

WAGING PEACE  
FIGHTING DISEASE  
BUILDING



THE  
CARTER CENTER



Annual Report 2020

# CONTENTS

- 2 Our Mission
- 4 The Carter Center at a Glance
- 7 A Message From President Jimmy Carter
- 8 From the Chairman and the CEO
- 10 Peace Programs
- 18 Health Programs
- 28 Philanthropy
- 74 Financial Information
- 94 Our Community





Children and teens from southwestern Niger wave in greeting. The Carter Center is fighting trachoma in the country.



A Guyanese voter holds up his ID. The Carter Center observed elections in the country in early March 2020.

# OUR MISSION

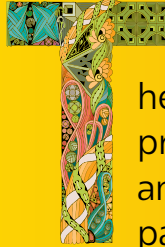

The Carter Center is guided by the principles of our founders, Jimmy and Rosalynn Carter. Founded, in partnership with Emory University, on a fundamental commitment to human rights and the alleviation of human suffering, the Center seeks to prevent and resolve conflicts, enhance freedom and democracy, and improve health.

The Center believes that people can improve their own lives when provided with the necessary skills, knowledge, and access to resources.

The Center emphasizes action and measurable results in the lives of the people it seeks to help.

The Center values the courage to break new ground, fill vacuums, and address the most difficult problems in the most difficult situations.

The Center recognizes that solving difficult problems requires careful analysis, relentless persistence, and the recognition that failure is an acceptable risk.

The Center is nonpartisan, and it seeks to work collaboratively with other organizations from the highest levels of government to local communities.

# THE CARTER CENTER AT A GLANCE

## OVERVIEW

The Carter Center was founded by former U.S. President Jimmy Carter and his wife, Rosalynn, in 1982. A nongovernmental organization, the Center has helped to advance peace and health in more than 80 countries.

## KEY ACCOMPLISHMENTS

- Leading an eradication campaign that has reduced incidence of Guinea worm disease from an estimated 3.5 million human cases in 1986 to just 27 in 2020
- Observing 113 elections in 39 countries to help establish and strengthen democracies
- Furthering avenues to peace in Ethiopia, Eritrea, Nepal, Liberia, Sudan, South Sudan, Uganda, Mali, the Korean Peninsula, Haiti, Bosnia and Herzegovina, Syria, and the Middle East
- Strengthening international standards for human rights and the voices of individuals defending those rights in their communities worldwide

- Pioneering new public health approaches to preventing or controlling devastating neglected diseases in Africa and Latin America, including establishing village-based health interventions in thousands of communities in Africa
- Advancing efforts to improve mental health care and diminish stigma against people with mental illnesses

## DONATIONS

The Center received \$355 million in cash, pledges, and in-kind gifts in 2019–2020. The Center is a 501(c)(3) charitable organization, financed by private donations from individuals, foundations, corporations, and international development assistance agencies. Contributions by U.S. citizens and companies are tax-deductible as allowed by law.

## STAFF

Approximately 230 employees at Atlanta headquarters and over 3,100 in field offices around the world



Lemlem Molla trains community volunteers to deliver river blindness treatments in northwestern Ethiopia.



A Carter Center liaison assisted this girl's Guatemalan community when their shipment of egg-laying hens did not arrive as expected.



## A MESSAGE FROM PRESIDENT JIMMY CARTER

Rosalynn and I were humbled by the outpouring of support for The Carter Center during this year of unprecedented global challenges in peace and health, and we look optimistically to the future. Thank you from the bottom of our hearts.

*Jimmy Carter*



Former U.S. President Jimmy Carter and former First Lady Rosalynn Carter, co-founders of The Carter Center

# FROM THE CHAIRMAN AND THE CEO



Jason Carter



Paige Alexander

## HOPE IN THE FACE OF UNPRECEDENTED CHALLENGES

**W**hat a year 2020 was. International crises, rising authoritarianism, a much-needed racial reawakening, a contentious U.S. election—all underscored by a deadly pandemic. Yet as we write this message, COVID-19 vaccines are being widely distributed, and recovery is coming into focus.

Throughout the challenges of 2020, The Carter Center persevered with the resilience and optimism characteristic of our founders, Jimmy and Rosalynn Carter. Since 1982, the Center has persisted despite wars, natural disasters, and frightening infectious disease outbreaks. We were as prepared as any organization could be for 2020. Together with our many partners, we stayed focused on our primary mission of waging peace, fighting disease, and building hope.

Our flagship Guinea Worm Eradication Program remained 90 to 95% operational throughout the pandemic, with robust surveillance and interventions carried out by self-reliant communities.

After halting mass drug administration for neglected tropical diseases in April, we were able to restart our work in Sudan and South Sudan in July and on a large scale in Uganda in August—all while keeping everyone safe and following local protocols.

When travel restrictions prevented us from sending observers to monitor crucial elections in Myanmar, we used technology to remotely train Myanmar nationals to do the job. Similarly, we assisted with the exercise of democracy in Bolivia, Tunisia, Sierra Leone, and Guyana. And then, for the first time, we engaged in a national election process in the United States, creating accurate informational materials about voting and counting processes and helping to observe the largest vote audit in Georgia history.

We were able to take on all this (and more) because of you. Your ongoing donations, encouragement, and indomitable spirit sustained us, as they always have, through the most challenging year many of us have ever seen. Thank you for being there for us.

A handwritten signature in black ink that reads "Jason Carter". The signature is fluid and cursive.

Jason Carter  
Chairman  
Board of Trustees

A handwritten signature in black ink that reads "Paige Alexander". The signature is fluid and cursive.

Paige Alexander  
Chief Executive Officer

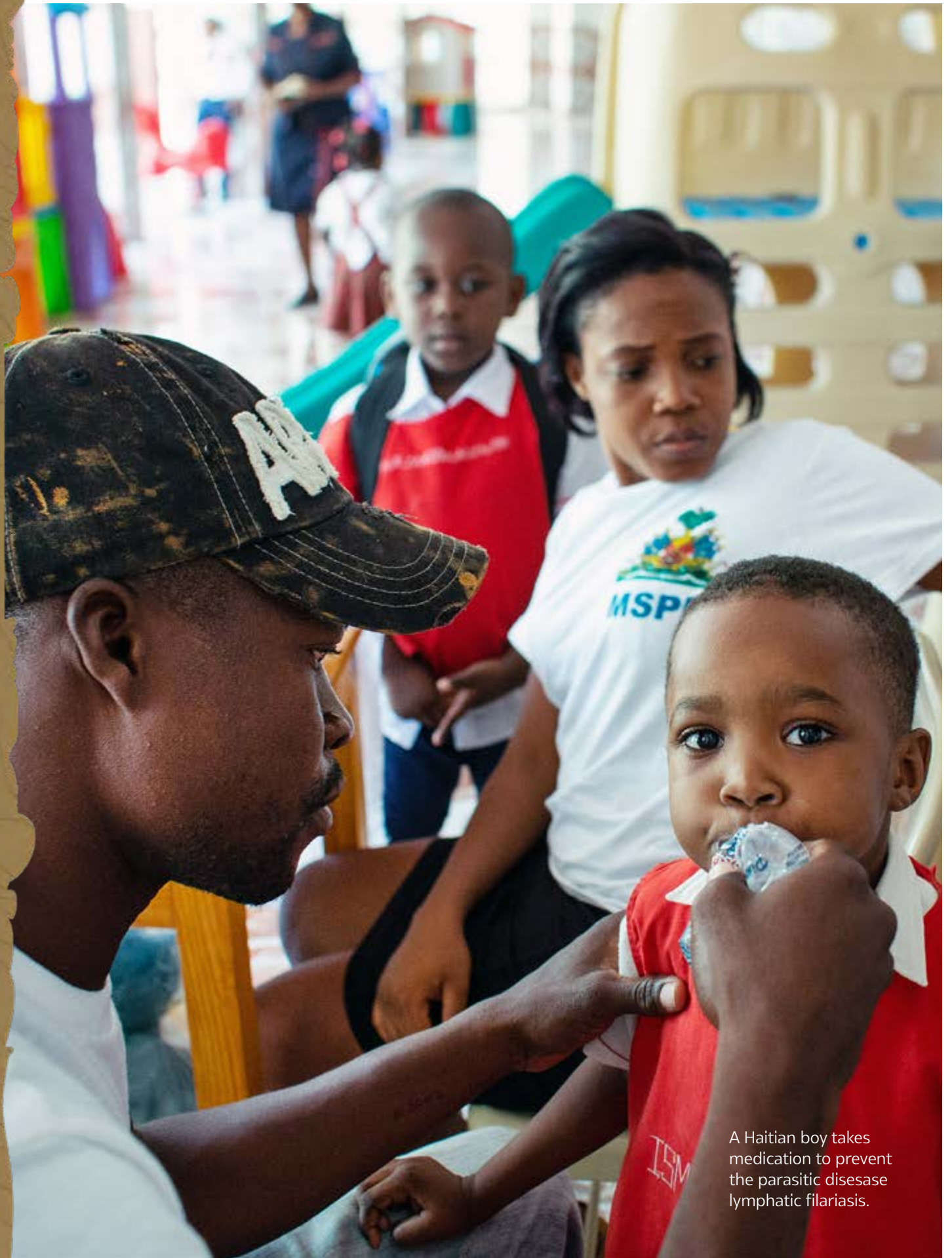

A Haitian boy takes medication to prevent the parasitic disease lymphatic filariasis.



At an unofficial camp for internally displaced people in Mali, two girls wash pots in a muddy river. The Carter Center is the Independent Observer for implementation of the country's peace agreement.



PEACE

PROGRAMS



Carter Center observer Donna Jones watches the hand recount of the presidential election ballots in Clayton County, Georgia.

## HEMGROWN ELECTION EXPERTISE

Known around the world as an impartial election monitor, The Carter Center never worked on a U.S. election — until November 2020. With voting complications due to the global pandemic and the ever-quickenning spread of misinformation, the Center aimed to give voters confidence in the election process.

One animated video assured citizens that their votes would count, no matter how their ballots were cast. Another video urged citizens to remain calm and have patience during the longer-than-usual counting process.

The Carter Center then deployed a team of monitors to observe Georgia’s audit of the presidential election, which constituted the largest hand tally of an election race in U.S. history. Over five days, the Center deployed 68 monitors to 24 counties, which accounted for more than 60% of votes cast and audited in the state.

Ongoing “Election Bites” conversations with experts in an online format continued long after the election, providing credible discourse on U.S. election reform and transparency.

## DEMOCRACY PROGRAM



After observing more than 100 elections in 39 other countries, The Carter Center for the first time became involved in a U.S. election. In the weeks around the contentious U.S. presidential vote, the Center created and published two short animated videos to inform the public about the process and encourage patience and participation. It also produced a series of live webcasts featuring electoral experts and joined the Georgia Secretary of State's Task Force on Safe, Secure, and Accessible Elections. After the vote, the Center deployed 68 observers across the state of Georgia to monitor a risk-limiting audit, which entailed a full manual tally of around 5 million ballots. Internationally, despite the COVID-19 pandemic, The Carter Center organized election missions in Bolivia, Côte d'Ivoire, Guyana, and Myanmar. The program also published a final report on the 2019 elections in Tunisia, contributed electoral reform dialogue in the Democratic Republic of the Congo, and hosted online events on electoral issues throughout the year. Finally, the Center continued to support civil society partners in the Democratic Republic of the Congo, Ecuador, Ethiopia, Honduras, Liberia, Myanmar, Tunisia, and Zambia and piloted new approaches for addressing digital threats to democracy.

## CONFLICT RESOLUTION PROGRAM



In Sudan, following the revolution in 2019, The Carter Center supported the new government's initiative to train young men and women on impartial monitoring of the country's democratic transition and peace agreement with internal armed movements. In Mali, as the official Independent Observer of the 2015 peace agreement since 2018, the Center sought to identify issues hindering implementation and recommend steps to enhance the process. In both Sudan and Mali, the Center started an innovative effort at the local community level to use the provision of health services as a bridge to peace. In Syria, in addition to mapping the conflict and unexploded ordnance, the Center launched a major effort focusing on conflict transformation through leveraging Western sanctions relief against positive steps by the government and released four major research papers on the subject. In Israel and Palestine, the Center convened a series of virtual meetings

among young Palestinian and Israeli civil society leaders to focus on a rights-based approach to peacemaking. Finally, for the first time in the U.S., the Center worked with faith leaders to prevent political violence around the elections.

## HUMAN RIGHTS



The Carter Center's online Forum on Human Rights was an effective platform amid the COVID-19 pandemic. Conversations included protecting rights during a worldwide health crisis, police reform in the U.S., maintaining peace in Colombia, and countering the electoral impact of hate speech and disinformation. In the Democratic Republic of the Congo, the Center supported youth employing art to encourage use of COVID-19 protective measures and women's rights organizations addressing issues exacerbated by the pandemic, such as domestic violence, access to income, and living in displacement camps. The Center also facilitated negotiations to ensure extractive industry profits are invested in local development and communities are protected from the negative impacts of mining operations. Under the Mobilizing Faith for Women and Girls Initiative, the Center activated its network of nearly 200 religious and traditional leaders in Nigeria and Ghana to respond to increasing incidents of domestic violence amid COVID-19 lockdowns. Ghana's chief imam used social media and radio to encourage communities to provide safe spaces for women and girls. In Nigeria, our partners formed an interfaith platform to promote religious teachings that prohibit violence.

## RULE OF LAW



The Rule of Law program works to advance accountability, transparency, and inclusive information and justice, all critical ingredients for building trust between governments and citizens and for improving lives, particularly of women and marginalized groups. In 2020, the Center selected 13 cities from around the world to participate in its Inform Women, Transform Lives campaign, a groundbreaking effort to increase awareness of women's right to information and to support local governments to reach women with information on municipal services and social protection programs. Amid the COVID-19 crisis, more than 700 women in Bangladesh, Guatemala, and Liberia were assisted in requesting



In Sudan, a young poll worker prepares to hand ballots to voters and ink their fingers.





## SUDAN'S FUTURE WATCHDOGS

Sudan is charting a new course for itself. After a 30-year period marked by civil war in Darfur and other areas of the country, Omar al-Bashir was forced from power in a revolution led largely by young women and men.

And now, they will become part of Sudan's transition to peace and democracy.

The Carter Center has partnered with Sudan's government to create an impartial and independent

network of young citizen observers — defined as people under age 35 — who will help monitor political processes in the country. The goal is for these youth to become watchdogs and mediators in communities across all 18 Sudan states.

"It is the youth of Sudan who have achieved the change in Sudan," Walaa El-Boushi, Sudan's minister of youth and sports, said. Now the hope is to keep them involved as Sudan moves forward.



The short documentary “In Enemy Territory” illustrates the plight of a rural community in Colombia. A Carter Center panel discussed their desire to stay peaceful.

## A FOCUS ON SOCIAL JUSTICE

Despite a 2016 peace agreement in Colombia, hundreds of social leaders in the country’s remote regions have been killed by paramilitary groups. But years before the agreement, with their government failing to protect them, one rural farming community — San José de Apartadó — looked for a way to protect itself and thus a neutral, nonviolent “peace community” was formed.

Through its Human Rights Program, The Carter Center hosted an online forum in April 2020 to examine how such communities can serve as a

model for citizen protection and what people can do to help rural Colombians in their quest for peace.

The Center’s online Forum for Human Rights provides a space for panel discussions on a wide range of social justice issues, both in the United States and internationally. Systemic racism in U.S. policing, protection of human rights in a global pandemic, election challenges for Native Americans, and the Equal Rights Amendment were all featured topics in 2020.

information from their governments on such issues as health, education, and social benefits. The project reached thousands of women through information fairs, kiosks, and radio. In Liberia, the Center continued its efforts to improve access to justice for all people, particularly in rural areas. The Center provided legal assistance to citizens, trained traditional and community leaders on alternative dispute resolution, and enhanced awareness of domestic violence as a crime. Further, the program expanded the Liberia National Police's accountability mechanisms, increasing transparency and trust.

## CHINA FOCUS



The goal of the China Focus is to keep the U.S. and China continuously engaged. In addition to maintaining an online platform for stakeholders in both countries to access relevant information easily and centrally, The Carter Center organized several virtual events in 2020 to discuss how to repair the bilateral relationship to curtail confrontation and conflict. In October, the Center launched an online series to inform Chinese audiences of major political and social developments in the U.S. It also formed a task force to examine what role civil societies and nongovernmental organizations in both countries can play in stabilizing and improving U.S.-China relations. The task force will release annual reports chronicling major interactions between Washington, D.C., and Beijing.

## LATIN AMERICA AND CARIBBEAN FOCUS



The Carter Center continued to support Colombia's 2016 Peace Accords, working with the Office of the Inspector General to design a way to monitor compliance according to recommendations by international mechanisms for human rights. In Bolivia, given coronavirus-related risks, The Carter Center implemented a remote expert mission for the October national elections, working via virtual meetings to assess key parts of the electoral process, including online political advertising and disinformation. Two members of the mission were present for the elections and played a critical role in supporting Bolivian electoral authorities. In Honduras, The Carter Center collaborated with the National Democratic Institute on the creation of a Network for Democratic Equity in Honduras to monitor electoral procedures for the November 2021 general elections.



A Sudanese student listens to a presentation at the Omdurman Midwifery Training Center. In partnership with Sudan and Qatar, The Carter Center provided medical teaching equipment to the school.



HEALTH

PROGRAMS

## GUINEA WORM ERADICATION PROGRAM



While the COVID-19 pandemic hampered or markedly changed many public health programs, the Guinea Worm Eradication Program remained up to 95% operational, largely because much of the day-to-day work of monitoring for Guinea worm infections, filtering drinking water, and protecting water sources from contamination is performed by community members, not foreign staff. Travel restrictions did limit the movements of international staff and researchers, but momentum toward the goal of eradication was maintained. The program reported 27 human cases for 2020, a 50% reduction from 2019. Twelve of the cases were reported in Chad; Ethiopia reported 11; and Angola, Cameroon, Mali, and South Sudan reported one case each. Infections in animals declined 20%. Chad reported 1,504 infections in dogs, 60 in domestic cats, and three in wild cats; Ethiopia reported eight infections in cats, four in baboons, and three in dogs; and Mali reported eight infected domestic dogs.

## RIVER BLINDNESS ELIMINATION PROGRAM



After halting activities in early 2020 because of the COVID-19 pandemic, the river blindness program in Uganda was one of the first neglected tropical disease programs in the world to resume mass drug administration. Employing proper safety precautions, The Carter Center, with support from ELMA Philanthropies and USAID's Act to End NTDs–East project, led by RTI International, assisted Uganda's Ministry of Health in distributing 1.4 million Mectizan® treatments (donated by Merck & Co. Inc.) in August. A second round of treatments began in November. In Ethiopia, the Center launched mass drug administration in the Wudi Gemzu hot-spot area, while conducting risk assessments and planning for the safe resumption of drug distribution in the five regions supported by The Carter Center. Nigeria followed Uganda and Ethiopia in safely resuming treatments in November. In the Americas, where the last foci of transmission occur



Regina Natube travels across South Sudan to train volunteers.



## SINGING HER PRAISES

Regina Natube makes disease eradication memorable. The South Sudanese woman created a song and dance to teach her community about symptoms and prevention of Guinea worm disease, a parasitic disease that culminates in long worms emerging through a sore in a person's skin, causing immense pain. The Carter Center has been working to eradicate the disease since 1986.

The South Sudan Ministry of Health was so impressed with Natube that it created a position for her in its Guinea worm program, and now she travels around the country to train community volunteers. Her interest in the disease is personal: Years ago, she had at least 10 worms emerging from her body, and she said that experience motivates her to eliminate the disease from her country. In 2020, just one case of Guinea worm disease was reported in South Sudan.

deep in the Amazon Rainforest, treatments continued to be provided by teams offering essential integrated health care to hard-to-reach indigenous populations, while in Venezuela, treatment activities were postponed until the program created a safe resumption plan, which was finalized in October.

## TRACHOMA CONTROL PROGRAM



In 2020, the Carter Center's Trachoma Control Program assisted in 8,276 sight-saving eyelid surgeries in Ethiopia, Mali, Niger, South Sudan, and Sudan, of which 68.4% were performed on women. In April, due to COVID-19, the World Health Organization (WHO) issued guidance that limited programmatic activities at the community level. In response to the pandemic, the program adapted health education messaging to include COVID-19. In July, WHO issued guidelines to safely resume activities. The program implemented a risk assessment and mitigation tool, developed by partner organization Sightsavers, and developed new standard operating procedures for mass drug administration, case finding, surgical services provision, and health education delivery. As a result, in October, the program resumed most activities, including surgeries in Ethiopia, Mali, Niger, and Sudan; mass drug administration of Zithromax® (donated by Pfizer Inc) in South Sudan and Sudan; and surveys to assess disease prevalence in Ethiopia and Sudan.

## LYMPHATIC FILARIASIS ELIMINATION PROGRAM



The Lymphatic Filariasis Elimination Program supports the ministries of health in Ethiopia and Nigeria to eliminate the debilitating parasitic disease lymphatic filariasis — also known as elephantiasis. The program suspended activities in early 2020 in compliance with World Health Organization COVID-19 prevention guidelines. Mass drug administration resumed in both countries in late 2020 after months of preparation, conducting risk assessments and preparing protocols to safely resume fieldwork.

## FIRST BACK TO THE FIGHT

When the COVID-19 pandemic took hold around the world in early 2020, the World Health Organization advised that large-scale activities such as mass drug administration be halted. Such programs are used to provide drug treatment to entire communities, helping to inhibit a disease's spread.

Enter Uganda, an aggressive foe to river blindness, which is a parasitic eye disease spread by the bites of tiny black flies. When the country scaled up its fight against the disease in 2007, active transmission was occurring in 17 areas. By 2019, the country was down to just two.

So as soon as the World Health Organization issued new safety guidelines in summer 2020, the Uganda team was ready to get back to work with drug distribution and health education. Volunteers from kinship groups went household to household wearing masks and using hand sanitizer. The Uganda river blindness program became one of the first public health programs in the world to resume interventions in August.



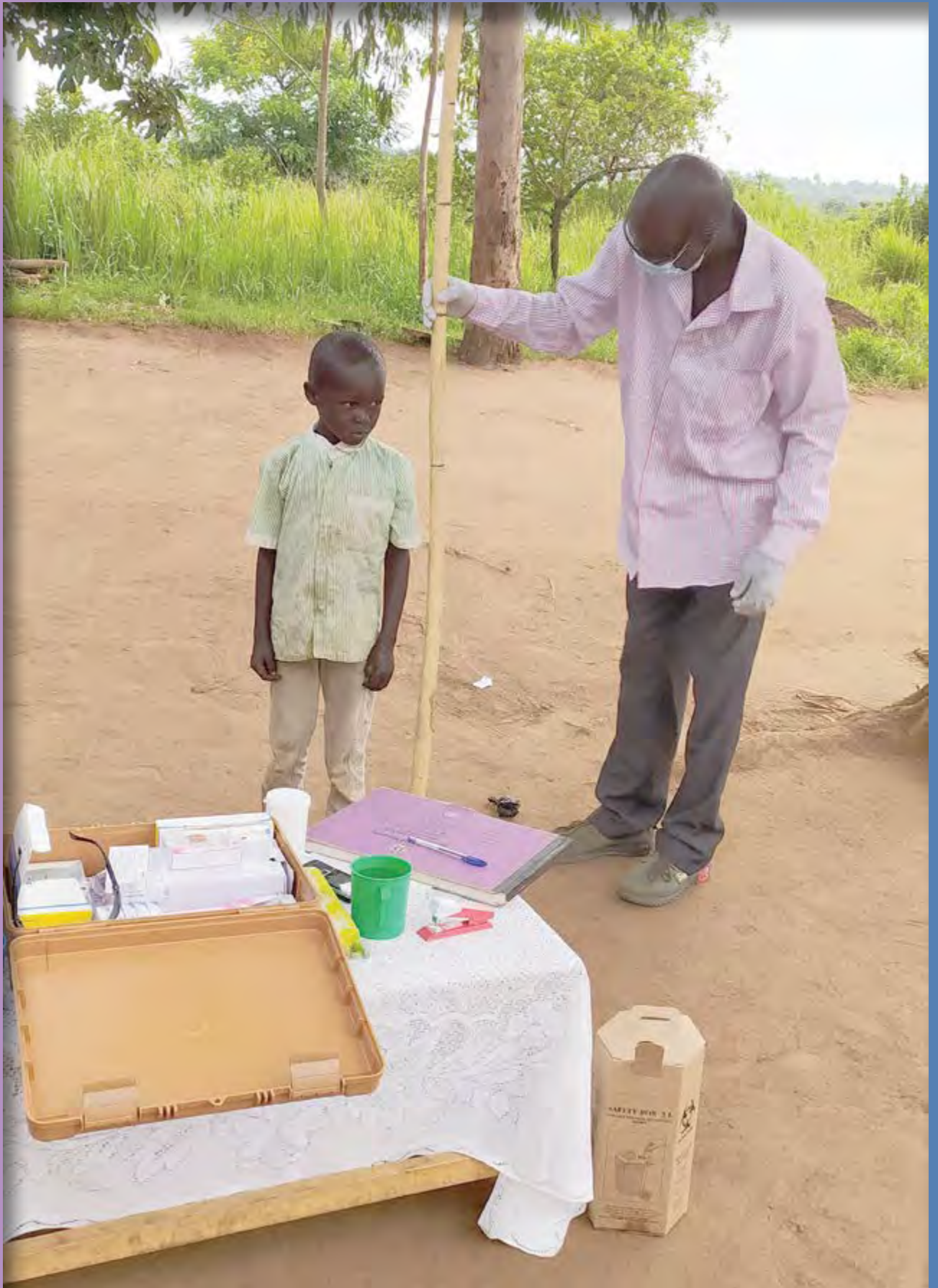

Following safety protocols, a community volunteer in Uganda prepares to give a child drug treatment. In Uganda, children under age 6 are not required to wear masks.



Maré Elhadj Illou's neighbors built a latrine for her.

## A COMMUNITY RALLIES

Maré Elhadj Illou has good neighbors.

The 21 households in her central Niger community all agreed to build household latrines after health workers trained by The Carter Center provided information on the relationship between flies and trachoma, an eye disease that can eventually cause blindness.

If Illou and her neighbors all built latrines, flies would have fewer places to breed, and their numbers would be reduced. And because flies transmit the

bacteria that cause trachoma, fewer flies mean less trachoma.

Everyone set to work right away building latrines, except Illou. Her husband had recently died, and she was observing a traditional mourning period that precluded leaving her home or working. But her community rallied around her. Neighbors dug a latrine at her home in just three days, making hers one of the first households in the village to have one. Illou is grateful. "Cleanliness and hygiene are so important to health and happy living," she said.

## SCHISTOSOMIASIS



The Carter Center assists the Nigerian Federal Ministry of Health to control schistosomiasis, a parasitic disease that leads to anemia and stunted growth. The program distributes the drug praziquantel to children in schools. Drug distribution was suspended in 2020 because of school closures across the country. Treatments resumed in late 2020, with nearly 1 million children given medicine to prevent schistosomiasis.

## HISPANIOLA INITIATIVE



The Carter Center's Hispaniola Initiative works with the ministries of health in Haiti and the Dominican Republic to eliminate malaria and lymphatic filariasis from the countries' shared island of Hispaniola. Malaria cases decreased 78% island-wide between 2010 and 2020. The reduction is greatest in Haiti, where approximately 18,000 cases (provisional) occurred in 2020—a 78% decrease from 2010. In 2020, The Carter Center worked with the Haitian Ministry of Health to create and disseminate integrated malaria and COVID-19 prevention messages. In the Dominican Republic, only 822 malaria cases were reported in 2020. Similar progress has been achieved against lymphatic filariasis (LF). In Haiti, three districts met criteria to stop mass drug administration for LF in 2020, meaning that 121 (86%) of the country's 140 districts no longer need treatment. In 2020, The Carter Center assisted with the distribution of approximately 400,000 LF treatments, led training to expand clinical services for LF patients, and continued a pilot program of integrated mental health care for LF patients in collaboration with the Center's Mental Health Program.

## PUBLIC HEALTH TRAINING INITIATIVE



The Public Health Training Initiative aims to build resilient health systems by strengthening countries' ability to train a capable health workforce. The Carter Center partners with the

## 50 YEARS OF MENTAL HEALTH LEADERSHIP

This year, The Carter Center marked 50 years of mental health leadership from former First Lady and Carter Center co-founder Rosalynn Carter.

Her activism began when Jimmy Carter was a candidate for governor of Georgia. Her passion and commitment fueled a mental health movement that will only grow stronger in the future.

On Dec. 15, 2020, the U.S. House of Representatives passed a bipartisan resolution honoring Mrs. Carter's decades of work to improve mental health care and diminish the stigma against mental illnesses.

The House "expresses its profound gratitude, on behalf of the people of the United States, to

Rosalynn Smith Carter for her lifetime of accomplishments and commitment on behalf of those affected by mental health disorders and substance use disorders," the resolution said. It encouraged people to "follow Mrs. Carter's example of putting compassion into action through a lifetime of service to humanity."

The World Health Organization recently presented Mrs. Carter with its Award for Global Health in recognition of her contributions to advancing health worldwide.

Thanks to Mrs. Carter's activism, innumerable people with mental illnesses today have access to mental health care, insurance payments for it, and the freedom to live a life of dignity and self-worth.



Rosalynn Carter testifies before a Senate subcommittee in February 1979. She founded the Carter Center's Mental Health Program.

federal and state ministries of health in Nigeria and Sudan to improve the training of frontline health professionals. Through these efforts, over 1,000 faculty have been trained and are now better equipped to instruct nurses, midwives, and other health workers; over 15,000 units of classroom equipment were distributed to health training institutions to enhance teaching and learning environments; and high-quality curricula reflecting local health needs and global standards are being used in institutions across Nigeria and Sudan. In 2020, the initiative worked with the Nigerian Federal Ministry of Health to transition the program to state-level ownership. The project in Nigeria is now being implemented by local stakeholders with minimal technical assistance from The Carter Center.

## MENTAL HEALTH



In 2020, The Carter Center continued to strengthen mental health systems in Liberia and Haiti. Drawing on lessons learned during the 2014–15 Ebola crisis, the Center led the design and implementation of the mental health pillar of Liberia’s national COVID-19 response. The Center has also pressed to integrate mental health in primary health care delivery, particularly in maternal health and neglected tropical disease care. The Rosalynn Carter Fellowships for Mental Health Journalism adapted to virtually support journalists’ mental health amid global crises. The fellowship program selected a diverse fellow cohort; partnered with Reveal from the Center for Investigative Reporting to launch an investigative mental health fellowship; and collaborated with the Center’s Democracy Program to train journalists covering U.S. elections. Amid increasing demand for behavioral health treatment, the Center raised awareness and made policy recommendations in Georgia and nationally to advance parity for behavioral health coverage by public and private insurance. The Center supported access to school-based behavioral health services for children and adolescents in Georgia and honored Rosalynn Carter’s 50 years of advocacy to reduce stigma and raise the visibility of mental health issues, improving the lives of those with lived experience.



Liberian women use hand motions to dance while seated in a prayer tent. At the government's request, The Carter Center assisted the country with COVID-19 prevention efforts and mental health support.



# PHILANTHROPY

# ABOUT OUR DONORS

**A**s a not-for-profit organization, The Carter Center can realize its mission to wage peace, fight disease, and build hope around the world only through generous support from individuals, foundations, corporations, and governments. More than 117,425 donors contributed \$355 million in cash, pledges, and in-kind gifts in 2019–2020 to the Center’s peace and health programs.

The Carter Center’s work depends on vital support from individual, corporate, foundation, and government donors. One such donor, Global Affairs Canada, pledged \$8.7 million CAD in support of a new project aimed at strengthening women’s voices and leadership in the Democratic Republic of the Congo. Launched in January 2019, the Women’s Voices and Leadership project is a five-year initiative (2019–2023) focused on capacity development and fostering collective action to empower women and girls throughout the Congo.

In addition to global human rights efforts, the Center fights neglected tropical diseases across Africa and Latin America. Beginning in 2000, Pfizer Inc has donated the antibiotic Zithromax® to assist the Center’s dissemination of over 200 million trachoma treatments. Additionally, since 1996, the Center has assisted in the distribution of over 425 million preventative treatments for river blindness through Merck & Co. Inc.’s (Kenilworth, N.J. USA) donation of the drug Mectizan®. Mectizan is also used, in tandem with GSK’s donation of albendazole, to treat

lymphatic filariasis. Since 2000, the Center has assisted in over 150 million treatments for the disease. Further, with donations from Merck KGaA and Johnson & Johnson, the Center has assisted in millions of schistosomiasis and soil-transmitted helminth treatments. Whether these donations are received directly by The Carter Center or are given to the respective ministries of health, they are a fundamental pillar to the success of our programming.

In addition to drug donations, the global health care company Abbott has donated sophisticated molecular diagnostic lab equipment and supplies to the Carter Center’s efforts since 2013. The program’s success depends on having a fully equipped lab near the Center’s office in the Amhara region of Ethiopia. Beginning in 1999, Vestergaard’s LifeStraw has supported the Guinea Worm Eradication Program through its donations of pipe water filters. As the Center continues to address these neglected tropical diseases, we are grateful for our corporate donors for their ongoing and critical partnership.

In addition, individual donors play a significant role in the work of The Carter Center. “The more we learn about the work of The Carter Center, the more committed we are to making it a cornerstone of our annual giving,” said Chris and Barb Jones of Portland, Oregon, members of the Center’s Ambassadors Circle and Legacy Circle. “No other organization is as efficient and effective at addressing the challenges of fighting disease and promoting peace and democracy in the world today.”

**Total Expenses**  
Fiscal Year 2019–2020

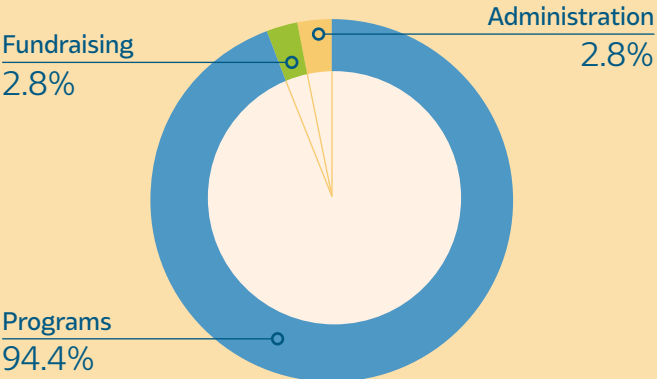

**Sources of Support**  
Fiscal Year 2019–2020

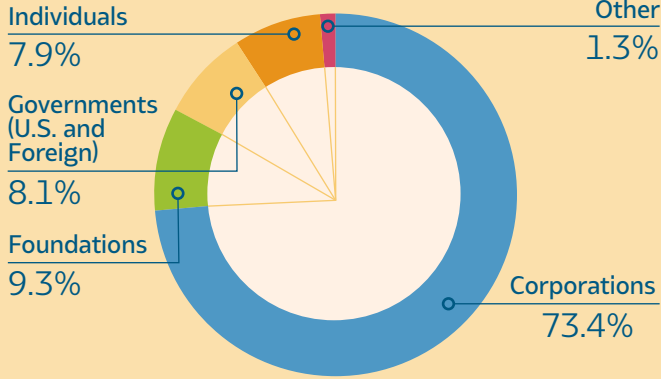



## VOLUNTEERS

Some **94 VOLUNTEERS** in the Atlanta area donated **3,860 HOURS** of service in 2019–2020. Their energy and devotion help the Center achieve much more with the resources it receives from its financial contributors. We thank these volunteers for their support.

## A NOTE TO DONORS

The Carter Center appreciates the support of its many donors. Although we are able to list only those gifts that totaled \$1,000 or more from Sept. 1, 2019, through Aug. 31, 2020, we are grateful for each gift that helps to support the vital work of The Carter Center. Every effort has been made for accuracy. Should there be any omission or error, we apologize and ask that it be brought to our attention.



A Guyanan street vendor and boy await customers. The Carter Center has monitored five elections in the country since 1992.

## DONORS WITH CUMULATIVE LIFETIME GIVING OF \$1 MILLION OR MORE

Anonymous (11)  
 AFLAC International Japan  
 Mr. and Mrs. Gaby A. Ajram  
 Al Ansari Exchange  
 Khalaf Ahmad Al Habtoor Foundation  
 Ambassador and Mrs. Philip H. Alston Jr.  
 Alwaleed Philanthropies  
 The Annenberg Foundation  
 Arab Fund for Economic and Social Development  
 Lord and Lady Michael A. Ashcroft  
 AT&T  
 Estate of Marjorie K. Balazs  
 BASF Corporation  
 Mr. and Mrs. Russell L. Beckstead  
 Kingdom of Belgium  
 The Arthur M. Blank Family Foundation  
 Ms. Diana Blank  
 Mr. Richard C. Blum and The Honorable Dianne Feinstein  
 Mr. and Mrs. Lawrence J. Brown  
 The Howard G. Buffett Foundation  
 Mr. Warren E. Buffett  
 Mr. Ronald W. Burkle  
 CAF—Development Bank of Latin America  
 Callaway Foundation  
 Government of Canada  
 Margaret A. Cargill Foundation  
 Carnegie Corporation of New York  
 The Honorable Jimmy Carter and Rosalynn Carter  
 The Jimmy Carter Inaugural Trust  
 The Annie E. Casey Foundation  
 CDC Foundation  
 Centers for Disease Control and Prevention  
 The Children's Investment Fund Foundation UK  
 Clarke Cares Foundation/Clarke Mosquito Control  
 The Coca-Cola Company  
 The Coca-Cola Foundation  
 Ms. Caroline Cooley Browne  
 Cox Interests  
 Crabby Beach Foundation  
 Mrs. Dominique de Menil  
 Mr. Michael G. DeGroot  
 Delta Air Lines  
 The Delta Air Lines Foundation  
 Government of Denmark  
 Mr. Dermot Desmond  
 Mr. and Mrs. Pete Docter  
 The William H. Donner Foundation  
 Du Pont  
 Estate of Mark Eisner Jr.  
 The Elfenworks Foundation  
 The END Fund  
 The Charles Engelhard Foundation  
 Mr. and Mrs. Robert M. Engelke  
 Engelke Family Foundation  
 Environmental Systems Research Institute  
 European Union  
 Mr. Frederick J. Eychaner  
 Mr. Stefan Findel and Ms. Susan Cummings-Findel  
 The Ford Foundation  
 Foreign, Commonwealth & Development Office, United Kingdom  
 Mr. Paul Francis and Ms. Titia Hulst  
 The Franklin Mint and Diana, Princess of Wales Memorial Fund  
 Freedom House  
 Mr. and Mrs. J. B. Fuqua  
 Mr. and Mrs. David H. Gambrell  
 David Gambrell Endowment Fund  
 Bill & Melinda Gates Foundation  
 Georgia Power Company  
 Georgia Power Foundation  
 The Federal Republic of Germany  
 Ms. Joanne G. Gimbel  
 Global Affairs Canada  
 Global Health Council/Gates Award for Global Health  
 Google.org  
 GSK  
 Estate of Claus Halle  
 Dr. Sidney Harman and The Honorable Jane Frank Harman  
 William Randolph Hearst Foundation  
 Mr. Christopher Hemmeter and Mrs. Patsy Hemmeter Epp  
 The William and Flora Hewlett Foundation  
 Conrad N. Hilton Foundation  
 The Home Depot  
 Mr. and Mrs. Chris Hughes  
 John C. and Karyl Kay Hughes Foundation  
 Humanity United

Dr. John P. Hussman and Mrs. Terri Hussman	The P. D. Merrill Charitable Trust	The Rockefeller Foundation	Turner Foundation
The John P. Hussman Foundation	Mr. John J. Moores Sr.	The O. Wayne Rollins Foundation	Government of The United Arab Emirates
Estate of Frances and Arthur Hyde	Rebecca B. Moores	Mr. Gerald A. Rosenthal	Government of the United Kingdom
IBM Corporation	Estate of Peter A. Morgan	Mr. and Mrs. David M. Rubenstein	United Kingdom Department for International Development (DFID)
Inter-American Development Bank	The Charles Stewart Mott Foundation	Mrs. Deen Day Sanders	United Nations Children's Fund (UNICEF)
International Research & Exchanges Board	His Highness General Sheikh Mohamed bin Zayed Al Nahyan, Crown Prince of Abu Dhabi, in honor of His Highness Sheikh Khalifa bin Zayed, the President of the UAE	The Kingdom of Saudi Arabia	United Nations Development Programme
Government of Ireland/Irish Aid		Bakr M. BinLadin for the Saudi BinLadin Group	United Nations High Commissioner for Refugees
ITOCHU Corporation		The Saudi Fund for Development	United Nations Multidimensional Integrated Stabilization Mission in Mali
IZUMI Foundation	His Highness Sheikh Mohamed bin Zayed Al Nahyan, Crown Prince of Abu Dhabi	Mr. Hugo X. Shong/IDG Capital Partners	United States Agency for International Development (USAID)
Government of Japan/Japan Social Development Fund		Walter H. and Phyllis J. Shoreinstein Foundation	United States Department of State
Johnson & Johnson	Government of The Netherlands	Sightsavers	The UPS Foundation
The Robert Wood Johnson Foundation	Newpeak Foundation	The Skoll Foundation	The U.S.-Middle East Partnership Initiative
Mr. and Mrs. Harold Kapelovitz	Mr. and Mrs. John D. Nichols Jr.	Mr. and Mrs. Brent L. Slay	Walton Family Foundation
W. K. Kellogg Foundation	Government of Nigeria	Carlos Slim Foundation	Mr. Holland M. Ware
The Kendeda Fund	The Nippon Foundation	Ms. Cherida C. Smith	Estate of Patricia Warren
Mr. and Mrs. Joe E. Kiani	Nippon Keidanren	Southern Company	Estate of Grace Westcott
The Thomas M. Kirbo and Irene B. Kirbo Charitable Trust	Noor Dubai Foundation	Stanard Family Foundation	Joseph B. Whitehead Foundation
Mrs. Joan B. Kroc	Government of Norway	Mr. and Mrs. James N. Stanard	The Willow Springs Foundation
Kuwait Fund for Arab Economic Development	Sir Emeka Ofor Foundation	Mr. and Mrs. Theodore R. Stanley	Robert W. Woodruff Foundation
Dr. Anne P. Lanier	The Sultanate of Oman	The Starr Foundation	The World Bank
LifeStraw	Mr. and Mrs. Pierre Omidyar	Stephens Inc.	World Health Organization
Lions Clubs International Foundation	The OPEC Fund for International Development	Government of the Republic of Sudan	Estate of Goldie Woserau
LUI Che Woo Prize Limited	Open Society Foundations	Mr. and Mrs. Paul D. Sullivan	Wyeth
The John D. and Catherine T. MacArthur Foundation	Palantir Technologies	Government of Sweden/Swedish International Development Cooperation Agency (SIDA)	Dr. Ellen H. Yankellow and Mr. William E. Chapman
Masimo Foundation	Pfizer Inc	Government of Switzerland	YKK Corporation
Mr. and Mrs. Henry K. McConnon	Precision Fabrics Group	The Task Force for Global Health	Mr. Tadahiyo Yoshida
Merck & Co., Inc., Kenilworth, N.J. USA	Francis I. Proctor Foundation	The Task Force for Global Health, Coalition for Operational Research on Neglected Tropical Diseases (COR-NTD)	
	His Majesty Sultan Qaboos bin Said Al Said		
	Qatar Fund for Development		
	Mr. John W. Rendon Jr. and Ms. Sandra L. Libby		
	River Blindness Foundation		

## DONORS DURING 2019–2020

### \$100,000+

Anonymous (19)  
The Ajram Family Foundation  
Mr. and Mrs. Gaby A. Ajram  
Paul G. Allen Family Foundation  
BASF Corporation  
Robert and Joan Blackman Family Foundation  
Dr. and Mrs. Robert Blackman  
CDC Foundation  
Estate of Robert Charm  
The Children's Investment Fund Foundation UK  
The Coca-Cola Company  
Ms. Caroline Cooley Browne  
Crabby Beach Foundation  
Mr. and Mrs. Pete Docter  
The William H. Donner Foundation  
Estate of Dr. Robert L. Doty  
Mr. and Mrs. Paul Einbinder  
The END Fund  
Mr. and Mrs. Robert M. Engelke  
Bill & Melinda Gates Foundation  
Government of Germany  
Global Affairs Canada  
Estate of Kenneth Harstad  
Conrad N. Hilton Foundation  
James and Anna Hoag Fund  
William R. Hoch Family Foundation Inc  
Dr. Jeanne Hoch  
John C. & Karyl Kay Hughes Foundation  
IZUMI Foundation  
Mr. and Mrs. Joe E. Kiani  
Estate of Sandra Kay Koch  
Kuwait Fund for Arab Economic Development  
Estate of Anne P. Lanier  
Estate of Sue Leong  
LifeStraw  
Lions Clubs International Foundation  
Masimo Foundation  
Merck & Co., Inc., Kenilworth, N.J. USA  
The P. D. Merrill Charitable Trust  
His Highness General Sheikh Mohamed bin Zayed Al Nahyan, Crown Prince of Abu Dhabi  
Estate of Richard L. Moody  
Mr. John J. Moores Sr.  
Open Society Foundations  
Estate of Albert Pinter  
Estate of John M. and Elizabeth D. Pope  
Francis I. Proctor Foundation  
Mr. Gerald A. Rosenthal

RTI International  
Mr. and Mrs. John Schreiber  
Sightsavers  
Estate of Teresa Sipone  
Mr. George Soros  
Mr. and Mrs. James N. Stanard  
Starr International Foundation  
Mr. and Mrs. Paul D. Sullivan  
Swedish International Development Cooperation Agency  
Government of Switzerland  
The Task Force for Global Health/Coalition for Operational Research on Neglected Tropical Diseases (COR-NTD)  
The Task Force for Global Health/ International Trachoma Initiative (ITI)  
Ms. Britta K. Taylor  
U.S. Agency for International Development  
UN Multidimensional Integrated Stabilization Mission in Mali  
United Kingdom Department for International Development  
United Kingdom Foreign & Commonwealth Office  
United States Department of State  
The Joan E Viener Revocable Trust  
Vulcan, Inc.  
Brenda and Wade Woodson  
Dr. Ellen H. Yankellow and Mr. William E. Chapman

### \$50,000–\$99,999

Anonymous (1)  
Abbott  
Mr. Terrence Adamson and Ms. Edith Holiday  
Mr. and Mrs. Ross P. Alander  
Richard Allan Barry Family Charitable Foundation  
Dr. and Mrs. Richard A. Barry  
Drs. Steven and Barbara Burrall  
Casey Family Programs  
Mr. Thomas G. Chin  
China-United States Exchange Foundation  
Clarke Mosquito Control  
Mr. and Mrs. John J. Cross  
Mr. Jeffrey A. Dean and Ms. Heidi Hopper  
Mr. David Elkes  
The Elkes Foundation  
The Ellis Foundation  
Mr. Stefan Findel and Ms. Susan Cummings-Findel  
The Ford Foundation  
George Family Foundation

Mr. and Mrs. William W. George  
Mr. and Mrs. Mark R. Humphrey  
Mr. and Mrs. Ward Kaiser  
Mr. Philip D. Kearns and Ms. Grace E. Ray  
Fred and Flora Khosravi  
Frank S. and Julia M. Ladner Family Foundation  
Mrs. Julia M. Ladner  
Manaaki Foundation  
Ms. Susanne O. McMillan  
Mr. Anthony S. Meyer  
Mr. and Mrs. Lowell E. Northrop III  
Government of Norway  
Qatar Foundation  
Dr. and Mrs. Keith H. Randall  
Rock Paper Scissors Foundation  
Shanghai CAS Scientific Innovation Culture Corps  
Ms. Cherida C. Smith  
Estate of Joyce Steier  
Willow Springs Foundation  
Ms. Bickley C. Wilson  
Mr. David Douglas Wilson and Mrs. Melody Wilder Wilson  
The Wilson Family Foundation  
World Health Organization

### \$25,000–\$49,999

Anonymous (4)  
The National: International Media Investment  
Al Ansari Exchange  
Estate of Robert Alders  
Mr. and Mrs. James H. Averill Jr.  
James and Marietta Bala Charitable Fund  
Mr. and Mrs. James V. Bala  
Mr. and Mrs. Russell L. Beckstead  
Mr. and Mrs. James E. Bridges  
Mr. and Mrs. J. Chris Brown  
Mr. and Mrs. Lawrence J. Brown  
Ms. Terri D. Bullock  
Mr. Sherman B. Carll  
Mrs. Sylvia D. Cart  
Deutsche Gesellschaft für Internationale Zusammenarbeit  
Mr. and Mrs. Paul B. Edgerley  
Estate of David Ford  
Estates of Donald and Arvonne Fraser, in Memory of Lois Fraser and Anne Fraser  
J. B. Fuqua Foundation Inc.  
Mr. J. Rex Fuqua  
Mr. Robert L. Glass  
Mr. and Mrs. Donald G. Goodwin  
Donald G. Goodwin Family Foundation, Inc  
Government of Bermuda

Mr. and Mrs. Peter V. Harris  
 Estate of Lucy Ellen Haywood  
 Mr. Gordy F. Hellenbrand  
 Hitz Foundation  
 Mr. and Mrs. John K. Ho  
 Ms. Alice Houseknecht  
 Alice and Jaclyn Houseknecht  
 Foundation  
 D. Jared Family Fund  
 The Thomas M. Kirbo and Irene  
 B. Kirbo Charitable Trust  
 Mr. Charles H. Kirbo Jr.  
 Mrs. Lyn B. Kirkland  
 Ms. Sonja Laughlin Koenig  
 Mr. Edward Magarian  
 Estate of Pauline Matheson  
 Mr. and Mrs. Michael A.  
 McCarthy  
 Mr. Stanley Motta  
 Ms. Pamela Murphy and  
 Mr. Richard D'Avino  
 Natemba Foundation  
 Mr. Kent C. Nelson and  
 Ms. Ann Starr  
 The Netherlands  
 Mr. Steven E. Nothern  
 Mr. and Mrs. Eric Olsen  
 The P Twenty-One Foundation  
 Ms. F. Taylor Pape and  
 Mr. Haddon Hufford  
 Estate of James W. Reagan  
 Rogers Family Foundation  
 Robert, Adam and Ariella  
 Rosenthal and Inka V.  
 Sterenfels  
 Mr. and Mrs. Joseph W. Ryan  
 Estate of Dr. Joseph Schatanoff  
 Mr. and Mrs. David W. Scheible  
 The D & M Scheible Family  
 Foundation  
 Mr. Hugo X. Shong/IDG Capital  
 Partners  
 Mr. and Mrs. Lawrence P. Smith  
 Mr. and Mrs. Charles Smith-  
 Dewey  
 Mr. and Mrs. John P. Squires  
 Estate of Margaret J. Starmer  
 James M. and Cathleen D. Stone  
 Foundation  
 Mr. and Mrs. Mark S. Turner  
 US China Business Association  
 Mr. Paul E. von Kuster III  
 Ms. Yuhua "Eva" Wan/  
 United Prosper Investment  
 Holdings Ltd.  
 Mr. and Mrs. William C.  
 Wehmeier  
 Dr. and Mrs. John D. Welch  
 Estate of Grace Westcott

**\$10,000–\$24,999**

Anonymous (10)

Ms. Raydean M. Acevedo  
 Mr. John B. Adams  
 Dr. and Mrs. Heinz Aeschbach  
 Estate of John F. Ahearne  
 Dr. and Mrs. Joseph T.  
 Alexander  
 Mr. Steve M. Alpers  
 Mr. S. Decker Anstrom and  
 Ms. Sherron L. Hiemstra  
 Ms. Robin Armstrong and  
 Mr. Bradley J. Thorson  
 Estate of Carroll Arnold  
 Mr. and Mrs. H. Ross Arnold III  
 Mr. H. Ross Arnold III  
 Ms. Kathleen M. Bader  
 Mr. and Mrs. Karl E. Bakhtiari  
 Mr. and Mrs. James A. Barker  
 Mr. and Mrs. Thomas A.  
 Barrow III  
 The Robert J. Bauer Family  
 Foundation  
 Mr. Richard Bauer  
 Mr. and Mrs. Tim Beeton  
 Beightler Squires Charitable  
 Trust  
 Mr. and Mrs. Frank J. Belatti  
 Benson Family Foundation  
 Mr. and Mrs. Robert S. Benson  
 Brad and Mary Frances Benton  
 Mr. Robert E. Bliemeister  
 Dr. and Mrs. Peter C. Block  
 BNY Mellon Charitable Gift  
 Fund  
 Mr. and Mrs. Charles E. Bodmer  
 Mrs. Linda E. Bodnar  
 Boger Family Foundation  
 Mr. and Mrs. Joshua Boger  
 Young Boozer Family Foundation  
 Young Boozer Family Foundation  
 Ms. Katherine K. Brobeck  
 Mr. Charles Kent Brodie  
 Ms. Martha Finn Brooks  
 Ms. Donna Brown  
 Alvin I. & Peggy S. Brown  
 Family Charitable Foundation  
 Dr. and Mrs. Ronald E.  
 Burmeister  
 Mr. and Mrs. Luca Cafiero  
 Thalia & Michael C. Carlos  
 Foundation  
 Dr. Thomas J. Carter  
 Mr. and Mrs. Donald  
 Chamberlin  
 Mr. David Chapin  
 The Ching Family  
 Ms. Karen M. Clark  
 Mr. and Mrs. Brian G. Clarke  
 Mr. and Mrs. Bruce T. Clements  
 Mr. John R. Clifford  
 Dr. and Mrs. W. Randall Cline  
 Mr. and Mrs. Ross M. Cooper

Mr. and Mrs. Michael Corbin  
 Dr. Frank A. Critz  
 Mr. and Mrs. Larry Curry  
 Dr. Peter B. Danzig and  
 Ms. Lava Thomas  
 Dr. and Mrs. Sita K. Dash  
 Donald McEnry Davis Charitable  
 Fund of the Community  
 Foundation for Monterey  
 County  
 Mr. and Mrs. Lynn R. Davis  
 Mr. and Mrs. David Dawson  
 Ms. Nancy A. Deering  
 Mr. and Mrs. John DeHarpporte  
 Mr. and Mrs. Steven A. Denning  
 Estate of Velia Dicesare  
 Mr. and Mrs. David B. Dillard  
 The Dillard Foundation  
 The Edgar O. Dixon Charitable  
 Trust  
 Ms. Phyllis Dixon  
 Mr. Eugene Z. Djeu  
 Mr. Charles M. Doyle and  
 Dr. Jocelyn A. Holash  
 Mr. and Mrs. Robert A. Dudley  
 Mr. and Mrs. Kevin M. Duke  
 Mr. Douglas Dunn and  
 Mrs. Donna Gaab  
 Walter and Ursula Eberspacher  
 Foundation  
 Mr. Walter Eberspacher  
 The Eccles Family Foundation  
 Mr. and Mrs. Robert Eccles  
 Mr. and Mrs. Thomas Engh  
 The European Union  
 Mr. and Mrs. L. Reade Fahs  
 Mr. Paul S. Fan and  
 Ms. Lai-Sang Young  
 Mr. and Mrs. Bob Farese  
 Mr. Michael G. Feinstein and  
 Ms. Denise Waldron  
 Mr. Stephen Felder and  
 Ms. Wendy Wallbrunn  
 Finn Brooks Family Foundation  
 Estate of Rev. Austin M. Ford  
 Mr. and Mrs. Russell Foszcz  
 Mr. and Mrs. Cameron H. Fowler  
 Ms. Mary Ann Francis  
 Mr. and Mrs. Darrell E. Franklin  
 Mr. and Mrs. Matthew S. Frazier  
 Mr. and Mrs. Charles French  
 FThree Foundation  
 Full Circle Foundation  
 Georgia Department of  
 Behavioral Health and  
 Developmental Disabilities  
 Georgia Department of  
 Human Services  
 Dr. Paul W. Gerke  
 Drs. David and Lynn Gill  
 Mr. and Mrs. John A. Gilmartin  
 Mr. and Mrs. Verlin L. Gingerich

Mr. Taylor Glover  
 Mr. and Mrs. Richard A.  
 Goodrich  
 Mr. and Mrs. Kevin J. Gorman  
 Dr. Jeffrey Greve and  
 Dr. Janis Kahn  
 Mr. and Mrs. Donal Grogan  
 Mr. and Mrs. Donald L. Habig  
 Mr. and Mrs. Edward E.  
 Haddock Jr.  
 Mr. and Mrs. Floyd C. Hale  
 Dr. and Mrs. John B. Hardman  
 Dot & Lam Hardman Family  
 Foundation  
 Mr. and Mrs. Hubert L. Harris Jr.  
 Mrs. Francis W. Hatch  
 Reverend Miriam Hathaway  
 Mr. and Mrs. Steven F. Hauser  
 Mr. and Mrs. Robert W.  
 Haviland  
 Mr. Rick Meeker Hayman  
 Mr. and Mrs. Robert W. Hill  
 Dr. Marla S. Howard and  
 Dr. Howard Foster  
 Estate of Robert R. Humphrey  
 Mr. and Mrs. Phillip Hurt  
 Janssen, L.P.  
 Robert C. Jespersen Fund  
 Johnson & Johnson  
 Mr. and Mrs. Stephen D.  
 Johnston  
 Mr. Chris Jones and  
 Mrs. Barb Jones  
 Mr. Walid H. Kattan  
 Ms. Yoko Kawachino  
 W. M. Keck Foundation  
 Ms. Nana K. Kendall  
 Mr. and Mrs. Richard C. Kerns  
 Mr. and Mrs. David F.  
 Kirkpatrick  
 Mr. and Mrs. William H. Kleh  
 Mr. and Mrs. Robert Koran  
 Dr. Wayne A. Kradjan and  
 Mrs. Carolyn L. Kradjan  
 Dr. Susan M. Laing  
 The Robert and Vivian Lamb  
 Fund  
 Ms. Sherry Lansing  
 Mr. Julian Lauzzana  
 Mr. Michael Lebowitz  
 Mrs. Judith C. Lee  
 Ms. Judith Letendre  
 Ms. Pearl S. Lin  
 Martha and Spencer Love  
 Foundation  
 Dr. Willa Dean Lowery  
 Mr. and Mrs. Russell S. Lyon  
 Dr. and Mrs. Stephen A. Maas  
 Mr. Steven Maass  
 Magellan Healthcare  
 Estate of Ann Marchok

## DONORS DURING 2019-2020

- Mr. Robert Marsh  
 Ms. Clare McCamy and  
 Mr. Harrison B. Miller  
 Mr. Michael McClain and  
 Ms. Kathleen Quinn  
 Mrs. Lynne R. McClendon  
 Mr. and Mrs. James M.  
 McKinney  
 Mr. Robert H. McKinney  
 Mr. and Mrs. Jim McNamara  
 Ms. Rhonda Melancon  
 Ms. Margaret K. Mills  
 Milner Family Foundation  
 Mr. and Mrs. James Milner  
 Misty Meadows Foundation  
 Mr. and Mrs. Anthony Moores  
 Mr. Robert Mullin  
 Mr. and Mrs. Glen Mumej  
 Musigny Wine Consulting  
 Mr. Peter M. Musser  
 Ms. Lee Ann Myers  
 Newman's Own Foundation  
 Dr. Ronald Ngayan and  
 Ms. Sasha Gulati-Ngayan  
 Nicholl Family Foundation Inc.  
 Ms. Teresa A. Nicholl  
 Mr. and Mrs. Amin Nosrat  
 Mr. Kenneth Olivier and  
 Ms. Angela Nomellini  
 Jack & Marye O'Malley  
 Foundation  
 Mr. and Mrs. J. Michael  
 O'Malley  
 Dr. Harold E. Ott  
 Mr. and Mrs. Robert N. Parke  
 Mr. Robert Pew and  
 Ms. Susan Taylor  
 Dr. Keith W. Prasse and  
 Dr. Susan W. Prasse  
 Ms. Kathleen Quinn  
 Mr. and Mrs. Kurt N. Rathjen  
 Mr. Tilman Reinhardt  
 Mr. Sung Rhee and Ms.  
 Stephanie Baker  
 Robert M. Rogers Investments  
 Mr. and Mrs. Robert M. Rogers  
 Estate of Marlene Ross  
 The Rotary Foundation  
 Mr. Doug Rottman  
 Rottman Family Charitable  
 Foundation  
 Ms. Catherine S. Roy  
 Dr. Selma H. Rutenburg  
 The Sage Foundation  
 Mr. and Mrs. Floyd C. Sanger Jr.  
 The Sank Family Foundation  
 Mr. Zachary B. Sank  
 Mrs. Carol E. Saunders  
 Mr. Robert L. Schmerker  
 Mr. and Mrs. Thomas Searson  
 Ms. Doris J. Seely
- Mr. Robert E. Shook III  
 The Sikand Foundation  
 Mr. and Mrs. Gregory R.  
 Simpson  
 Ms. Alicia W. Smith  
 Mr. and Mrs. Brian J. Smith  
 Dr. Marshall S. Smith and  
 Dr. Louise N. Smith  
 John and Polly Sparks  
 Foundation  
 Mr. and Mrs. James A. Squires  
 Mrs. Mary Ellen Stachnik  
 Mr. Robert Stets Jr.  
 Mr. Stephen E. Still  
 Estate of Noreen Stollberg  
 Mr. and Mrs. John Strange  
 Suggs Family Foundation  
 Mr. and Mrs. Sidney V. Suggs  
 Mr. and Mrs. Chade-Meng Tan  
 Tan Teo Charitable Foundation  
 Mr. and Mrs. Frederick C.  
 Teutsch  
 Mr. and Mrs. Michael R. Thomas  
 Mr. and Mrs. Mark W. Tipton  
 Andrew Tobias  
 Ms. Diane Trombetta  
 SD Trombetta Foundation  
 Turner Enterprises Inc.  
 Two or More Foundation  
 UCB, Inc.  
 Estate of Arthur E. Ullrich  
 University of South Florida  
 The UPS Foundation  
 Mr. David R. Virden  
 Mr. and Mrs. Ronald K.  
 Wackowski  
 Ms. Donna M. Warnken-Brill  
 Dr. Jack Webb and  
 Ms. Nancy Allen  
 Well Being Trust  
 West Star Foundation  
 Sarah R. Wetherbee Charitable  
 Trust  
 Mr. Michael J. Wetherbee  
 Dr. Stephen Wheeler and  
 Dr. Patricia Wheeler  
 Mr. Robert M. White  
 Ms. Mary K. Williams  
 Estate of Karen E. Willis  
 Mr. and Mrs. Edward J. Wilson  
 Ms. Joanne Woodward  
 Mr. and Mrs. Kenneth M.  
 Woodworth  
 Mr. and Mrs. Daniel Mark  
 Wright  
 Mr. and Mrs. Todd Yankee  
 Dr. and Mrs. Cary Yeh  
 Mr. Robert A. Yellowlees
- \$5,000-\$9,999**  
 Anonymous (8)
- Mr. and Mrs. Miles Alexander  
 Ms. Priscilla Alexander  
 Ms. Elkin Goddard Alston  
 Sherman Michael Anderson  
 Trust  
 The MGDC Apgar Foundation  
 Mr. and Mrs. Michael Apgar  
 Arbor Rouge Foundation  
 Dr. and Mrs. Michael A. Arrow  
 Jane C. Artz & Frederick J.  
 Artz Fund  
 The AtLee Family Foundation  
 Mrs. Patricia K. AtLee  
 Sirdar Aly Aziz  
 Dr. Emily H. Bailey and  
 Mr. John Winslow  
 Mr. and Mrs. Marvin L. Bailey  
 Mr. Robert E. Baker  
 The Balsamo Family Foundation  
 Mr. and Mrs. Stephen D.  
 Balsamo  
 Mr. Ian Bavey  
 Ms. Rebecca M. Baybrook  
 Dr. Robert A. Berenson  
 Mr. Richard Berkins  
 Mrs. Ruth E. Biermann  
 Big Win Philanthropy  
 Dr. David F. Blake and  
 Dr. Carol Ann Stratford  
 Ms. Elizabeth K. Blake  
 Mr. Lawrence Blaskopf  
 Mr. and Mrs. Fred Bockmann  
 Ms. Deborah Bombard  
 Mr. Geoffrey Bond  
 Mr. and Mrs. Gordon S. Bonham  
 Ms. Karen A. Borstad  
 Ms. Jan W. Briscoe  
 Dr. and Mrs. Stan Burgess  
 Mr. Christopher A. Calhoun  
 Mrs. Melissa Cantacuzene  
 Dr. Cecilia H. Cantrell  
 Mr. James M. Canty  
 Mr. Kent H. Carlsen  
 Mr. and Mrs. Jeffrey A. Cassens  
 Mr. and Mrs. John Cassidy  
 Dr. Louis Centofanti and  
 Ms. Wanda Rachels  
 Mr. and Mrs. John K. Chalmers  
 Ms. Julie Chanter  
 Mr. David Chasson  
 Dr. and Mrs. Chee W. Chow  
 Ms. Cheryl L. Choy  
 Ms. Catherine P. Cole  
 Mr. and Mrs. Joseph A. Coleman  
 Ken and Sandy Collier  
 Dr. and Mrs. J. Richard Collins  
 Ms. Alyse Lucas Corcoran and  
 Mr. John L. Morrison  
 Mr. and Mrs. John H.  
 Costello III
- Ms. Ellen Covairt and  
 Mr. Bernard R. Kalscheuer  
 Mrs. Anne Covert  
 Dr. Gary Cromer and  
 Ms. Judy Porter  
 Mr. Alex Crumbley  
 Mr. and Mrs. Michael D. Culver  
 Dr. George W. Cunningham  
 The Darwin Foundation  
 Ms. Nancy B. Davis  
 Mr. and Mrs. Justin De Graaf  
 Mr. William A. Deacon  
 Mr. and Mrs. Wynand C. DePuy  
 Ms. C. Maury Devine  
 Mr. and Mrs. Charley Dobson  
 Mr. and Mrs. Nicholas Docter  
 Mrs. Wilma R. Doll  
 Dr. Donna J. Domian and  
 Mr. Joseph Domian  
 Mrs. Kimiko W. Dornburg  
 Mrs. Anne Douglas  
 Douglas Foundation  
 Ms. Christine Doyle and  
 Mr. Michael Yessick  
 Mrs. Ruth F. Doyle  
 Dr. Bruce E. Duke and  
 Dr. Janice Duke  
 DVJ Partnership  
 The Estate of Vernon J. and  
 Johanna Ehlers  
 Dr. Ahmad K. El-Samad  
 E. Joseph Evans Charitable Trust  
 Mr. Robert V. Evers  
 Experimur  
 Professor and Mrs. Joseph Farrell  
 Mr. Kevin P. Filter  
 Ms. Sara J. Fitzgerald  
 Mr. and Mrs. John M. Foley  
 Ms. Susan Fraysse  
 Dr. Timothy Fritz and  
 Dr. Frances Chames  
 Mr. and Mrs. Milton S. Fujii  
 Mr. Phillip T. Fujii  
 Ms. Evelyn K. Fulmer  
 Mr. and Mrs. Richard Funk  
 Ms. Julie Galbraith  
 Robert E. Gallagher Charitable  
 Trust  
 Ms. Carol Gallant  
 Ms. Amy Gazard  
 Ms. Suzanne H. George  
 Ms. Dorothy L. Gerner  
 Mr. Safar I. Ghazal  
 Mr. and Mrs. Lawrence D.  
 Gilson  
 Ms. Joanne G. Gimbel  
 Mr. and Mrs. Thomas A.  
 Giordano  
 Mr. Richard A. Gruen  
 Mr. and Mrs. Edward Grzedzinski  
 The Gumbo Foundation

Ms. Mary J. Hamilton  
 Mr. Richard J. Hamilton  
 Mr. Paul B. Hammond and Ms. Tracee Laing  
 Mr. and Mrs. Timothy J. Hampton  
 Mr. and Mrs. Stuart Hanebuth  
 Ms. Ann-Marie F. Hartline  
 Mr. Robert G. Hauge  
 Mr. James J. Hebrard  
 Estate of Andrew Hegedus  
 Dr. Charles J. Helm  
 Ms. Ann D. Herbert  
 Dr. and Mrs. Emery C. Herman Jr.  
 Mrs. Paula D. Hill  
 Ms. Mary E. Hogan  
 Dr. Donald Hopkins and Dr. Ernestine Hopkins  
 Mr. R. Brent Hostetler  
 Mr. Donald G. Houk  
 Mrs. Frances H. Hoxworth  
 Mr. MacLay Hoyne  
 Mr. Thomas Karpinski and Ms. Christine M. Hrib-Karpinski  
 Ms. Margaret V. Hughes  
 Dr. Matthew and Linda Hulbert  
 Hull Family Foundation  
 Mr. M. Blair Hull  
 The Hunter-White Foundation  
 The John P. Hussman Foundation  
 Dr. John P. Hussman and Mrs. Theresa K. Hussman  
 The Rick Hutcheson and Rob Kincaid Charitable Giving Fund at The Community Foundation, Strengthening Inland Southern California through Philanthropy  
 IBERIABANK  
 Mr. and Mrs. Albert G. Ilg  
 Mr. Keith Ito  
 Jalima Holdings, Ltd.  
 Mrs. Mavis D. James  
 Mr. Robert L. Jennings Jr. and Ms. Barbara H. Bott  
 Rev. Dr. Riley Jensen and Dr. Pamela Kidd  
 Dr. Kelley Rae Jewett and Ms. Kristi Adams  
 Jewish Federation of Greater Atlanta  
 Mr. and Mrs. Charles A. Johnson  
 Mr. Joseph N. Johnson  
 Ms. Marilee Jones  
 Dr. Shawn P. Jorgensen and Dr. Stephanie E. Jorgensen  
 Mr. John W. Kapouch Jr.  
 Ms. Mary K. Katynski-Johnson and Mr. Dennis R. Johnson  
 Jacob Kazanjian Estate  
 Mr. John A. Kazanjian  
 Mr. Edward Keiderling  
 Dr. and Mrs. Dale J. Kempf  
 Mr. David W. Kendrick  
 Ms. Camilla Kilgroe  
 Mrs. Mary Pat Killian  
 Mr. and Mrs. Jonathan B. Kluger  
 Dr. and Mrs. David A. Knauff  
 Mr. Thomas E. Koenig  
 Drs. Mark and Diana Kudes  
 Mr. and Mrs. Dilip V. Kulkarni  
 Rev. and Mrs. Gary R. LaCroix  
 Ms. Denise LaFayette  
 Dr. James T. Langland and Dr. Penny I. Langland  
 Dr. James W. Larrick  
 Estate of Dorothy W. Lavine  
 Mr. Michael D. Layton  
 Mr. and Mrs. Matt Leacock  
 Ms. Jessica Ledbetter and Ms. Raneec Barsanti  
 Dr. David Lee and Ms. Lyn Jakeman  
 Mr. and Mrs. Paul R. Leonard Jr.  
 Mr. and Mrs. Raymond M. Leuthold  
 Mr. Charles J. Lickteig  
 Dr. and Mrs. Alfred R. Light  
 Mr. and Mrs. Kurt Limbach  
 Mr. Bruce C. Lincoln  
 Mr. Christopher Linn and Ms. Patricia Kellison  
 Mr. Lawrence P. Littlewood and Dr. Edna M. Littlewood  
 Mr. and Mrs. Peter Lockwood  
 Ms. Jane R. Lubben  
 Mr. James Lutz  
 Ms. Kathryn Lynn  
 Mr. Richard F. Lyon and Ms. Martha McMahon  
 Estate of Edith MacGuire  
 Dr. and Mrs. James A. Mack  
 Mr. Carl Malcolm and Dr. Jessica Link-Malcolm  
 Mrs. William L. Masterton  
 Mr. Peter Mathis  
 The James and Helen McCaffery Charitable Trust  
 Ms. Melani J. McCullough  
 Mrs. Alonzo L. McDonald  
 Ms. Patricia Ann McGuire  
 Jeffrey and Karen McHenry  
 Ms. Maridelle McKesson  
 Mr. and Mrs. Daniel McMorrow  
 Dr. Burrelle S. Meeks  
 Ms. Grace Mercado and Mr. Rupert Ouano  
 Mrs. Paula Merritt  
 Ms. Mary Miller  
 Mr. and Mrs. Richard B. Miller  
 Mr. and Mrs. Ronald M. Miller  
 Mr. and Mrs. Clifton D. Mitchell  
 Dr. Masakazu Miyagi and Dr. Mary Miyagi  
 Dr. and Mrs. James W. Mold  
 Ms. Dorothy J. Moore  
 Mr. John L. Morrison  
 Mr. and Mrs. John W. Muirhead  
 Mr. Richard A. Muller  
 Dr. Christopher Mullin and Dr. Sarah Gaffen  
 Mr. and Mrs. Leo F. Mullin  
 Mr. Arshad Mumtaz  
 Dr. and Mrs. Will L. Nash  
 Mr. James Norris  
 Mr. and Mrs. Gary Norton  
 Ms. Ellen M. O'Dea  
 Ms. Kenjalin S. Ogata  
 Father William Olesik  
 Ms. Leslie O'Loughlin  
 Mr. Robert E. Oppenheimer  
 Ms. Lisa Orberg  
 Oriental Weavers USA  
 Rusty and Connie Pace Family Foundation  
 Mr. and Mrs. Rusty Pace  
 Mr. Chang K. Park  
 Mr. and Mrs. Sunny K. Park  
 Ms. Noreen J. Parrett  
 Mr. Richard K. Parrott  
 Ms. Kathryn L. Patrick  
 The Domenico Paulon Foundation  
 Dr. Leonard Pellettiri  
 Dr. Nathaniel A. Peters  
 Mr. John Peterson  
 Dr. and Mrs. Theodore Petroulas  
 Mr. and Mrs. David P. G. Phillips  
 Drs. Lew and Winfred Pinch  
 Ms. K. Dana Poole  
 Mrs. Lawrence E. Poorman  
 Mrs. Nan Powell  
 Mrs. Rita Coveney Pudenz  
 Mr. William L. Raiser  
 Rudy & Alice Ramsey Foundation  
 Ms. Sara R. Ransford  
 Mr. Paul G. Ravnikar  
 Mr. and Mrs. D. Paul Regan  
 The Reidler Foundation  
 The Rendon Group  
 Mr. John W. Rendon Jr. and Ms. Sandra L. Libby  
 Ms. Stephanie W. Renuart  
 Ms. Anne Martin Reynolds and Mr. David Reynolds  
 Ms. Marilyn A. Robertson  
 Dr. and Mrs. Gaylan Rockswold, M.D.  
 Ms. Margaret M. Rogers  
 Dr. and Mrs. Edward H. Romond  
 Dr. Ernesto Ruiz-Tiben and Mrs. Emilia Ruiz  
 Mr. F. James Rutherford  
 Mr. Ahmed Salama  
 Ms. Sandra S. Sauder  
 Mr. and Mrs. Paul David Schaeffer  
 Mrs. John H. Schaff  
 Dr. Leonard A. Schlossberg  
 Mr. and Mrs. Ronald O. Seiser  
 Mr. William T. Selby  
 Dr. Ramesh Shah and Ms. Nita Varia  
 Mr. William M. Sharp Sr.  
 Mr. and Mrs. Marcus A. Shaw  
 Mr. and Mrs. John Shepard  
 Dr. Cynthia Shewan  
 Ms. Jane E. Shivers and Mr. William M. Sharp Sr.  
 Ms. Gail D. Shore  
 Mr. Joseph F. Sifer  
 The Simmons Family Foundation  
 Mr. and Mrs. Steven J. Simmons  
 Dr. Murali Sivarajan and Dr. Gouri Sivarajan  
 Mr. and Mrs. David D. Smith  
 Mr. and Mrs. Joel Smith  
 SoapBox Soaps  
 Mr. and Mrs. Michael E. Sortum  
 Mr. Brent A. Sowers  
 Mr. Jim Spearman  
 Dr. and Mrs. James F. Stevenson  
 Ms. Alice L. Stoll  
 Mr. and Mrs. John Stolzenberg  
 Mr. David B. Stoppelman  
 Dr. Barbara S. Stowe  
 Surtman Foundation  
 Sutter Instrument Company  
 Mr. and Mrs. Chester Sutula  
 Dr. and Mrs. Ronald A. Swanson  
 Mr. Robert E. Swanton  
 Dr. Peter Swift  
 Mr. Richard Szeliski and Ms. Lyn McCoy  
 Ms. Jennifer C. Taylor  
 Ms. Suzanne K. Taylor  
 Ms. Barbara Teichert  
 Dr. Samuel T. Test  
 ThinFilms, Inc.  
 Ms. Janice L. Thompson  
 Dr. Charles Tollett  
 Mr. Robert B. Tripp  
 Mrs. Phyllis J. Troyer  
 Ms. Carol L. Tucker-Foreman  
 Ms. Marcella A. Turk  
 Ms. Kathryn L. Uhler  
 Mr. and Mrs. Jody Usry  
 The Melinda and William J. vanden Heuvel Foundation  
 Ambassador and Mrs. William J. vanden Heuvel

## DONORS DURING 2019-2020

Mr. Brian K. Vaughan and  
Ms. Ruth McKee  
Ms. Martha L. Vaughan  
Vaughan McKee Family Trust  
Dr. Dorothy Vaughn Vincent  
Mr. Dougin Walker and Ms.  
Elizabeth Bromley  
The Ward Foundation  
Mr. and Mrs. John F. Ward  
Mr. and Mrs. Michael Warlick  
Mr. and Mrs. Jack H. Watson Jr.  
Ms. Nancy A. Watson  
Mr. and Mrs. John E. Wells  
Ms. Ann Rhodes White  
Ms. Nancy G. Whitney  
Dr. and Mrs. D. Clay Whybark  
Malcolm Hewitt Wiener  
Foundation  
Mr. and Mrs. Malcolm H.  
Wiener  
Mr. W. C. Wilcoxon  
Dr. Marilyn Williams  
Dr. Robert L. Wintermyer  
Mr. Paul B. Wittmann  
Dr. Jacqueline Wittmeyer and  
Dr. Christopher Hill  
Ms. Grace Wooding  
Mr. James D. Workman  
Dr. and Mrs. Kelly Wright  
Mr. and Mrs. Philip M. Wright  
Wrocklage Family Charitable  
Foundation  
Ms. Lynne E. Wrocklage  
Peggy and Lee Zeigler  
Mr. Richard W. Zurek, Ph.D.

### \$1,000-\$4,999

Anonymous (48)  
Mr. and Mrs. Henry L. Aaron  
Dr. and Mrs. Jack A. Aaron  
Mr. Dwight L. Aarons  
Mr. Warren Abbey  
Drs. Charles and Rosalina  
Abboud  
Mr. and Mrs. Kevin Abel  
Ms. Tamara Abell  
Dr. John R. Abelson and  
Ms. Kendall Rafter  
Mr. and Mrs. W. Randall Abney  
Mr. Azenegash H. Abraham  
Mr. Paul Abraham  
Mr. Alan R. Abrams  
Ms. Denise Abrams  
Abrams Foundation, Inc  
Mr. and Mrs. Kenneth Abrams  
Mr. and Mrs. Daryl Ackerman  
Mr. Jeffrey Adamczak  
Dr. Alan Adams and  
Ms. Kathryn A. Lyons  
Mr. Donald Adams and  
Ms. Ellen Maland

Mr. James F. Adams  
Leesa B. Adams and Gerald  
Adams  
Mr. and Mrs. Ronald E.  
Adamson  
Mr. Albert F. Adcock  
Ms. Alice J. Adcock  
Mr. and Mrs. George  
Adriaenssens  
Advisory Capital  
Walter and Leticia Aeschbach  
Mr. John Affleck and  
Ms. Jessica Ancker  
Ms. Barbara R. Agosin  
Mr. Damien Agostinelli and  
Ms. Janice Marks  
Mr. and Mrs. David Aha  
Ms. Cathleen Ahearn  
Mr. Mohammad M. Ahmad  
Dr. M. Basheeruddin Ahmed and  
Dr. Shakila Ahmed  
Ms. Sandra J. Ahn  
Mr. and Mrs. Edwin Aiken  
Aikman Foundation  
Dr. Gillian Air  
Mrs. Carol T. Akers and  
Mr. William Akers III  
Mr. and Mrs. Mark E. Alberts  
Mr. and Mrs. Frank S. Alexander  
Mr. and Mrs. Silvio P. Alfeo  
Drs. Bradley and Lindsay Alger  
Mr. and Mrs. Abdulwahab  
Alharoun  
Shirley & David Allen  
Foundation  
Mr. H. Inman Allen  
Mr. Ken Allen  
Mr. Richard C. Allen  
Ms. Sylvia E. Allen  
Mrs. Tricia Allen  
Mr. and Mrs. David Allman  
Ms. Susan W. Almy  
Mr. and Mrs. Richard L. Alonzo  
Ms. Eleanor Alston  
Mr. and Mrs. John G. Alston Sr.  
Mr. Edward E. Altemus  
Yoshiko Amemiya and  
Takeshi Amemiya  
Ms. Patricia L. Amend and  
Mr. Stephen Dean  
Dr. Sam J. Amirfar and  
Mrs. Vibhuti Arya Amirfar  
Ms. Jackie Anders  
Dr. and Mrs. Melvin E. Andersen  
Ms. Sarah J. Andersen  
The Honorable and Mrs. Brady  
Anderson  
Ms. Brenda C. Anderson  
Dr. Cris J. Anderson  
Mr. and Mrs. E. Allan Anderson  
Ms. Elizabeth Anderson

Mr. Karl D. Anderson  
Dr. Larry J. Anderson and  
Ms. Karen Torghele  
Mr. and Mrs. Roger Anderson  
Mr. and Mrs. Scott W. Anderson  
Ms. Sheri L. Anderson  
Mr. and Mrs. Weston A.  
Anderson  
Mr. and Mrs. Wayne Andreen  
Dr. and Mrs. Charles A.  
Andrews  
Mr. Richard J. Angelo  
Selma Ankist Family Trust  
Ms. Catherine M. Ansberry  
Mr. and Mrs. David Anson  
Mr. Gavin S. Appleby  
Mr. Glen Y. Arakawa  
Ms. Miriam N. Arbelo  
Mr. Brian Arbogast and  
Ms. Valerie Tarico  
Mr. and Mrs. Bruce H.  
Armstrong  
Mr. James H. Armstrong  
Mr. Richard M. Armstrong and  
Mrs. Dawna L. Armstrong  
Mr. Jerry Arnold  
Arpeggias, LLC  
Mr. David W. Arpi and  
Ms. Natalie Gubb  
Art Engineering Corp.  
Mr. Kevin W. Arthur  
Mr. Patrick W. Asher  
Ms. Ann M. Ashton  
Dr. David A. Atefi  
Mrs. Cynthia A. Atkins and  
Mr. Robert Atkins  
Mr. Roger Atkinson and  
Ms. Janet Arey  
Mr. Bernard Attal and  
Ms. Gerluze Santana  
Ms. Anne B. Aunspaugh  
The Aurelia Group LLC  
Mrs. Julia E. Austbo  
Ms. Anita Austin  
Mr. and Mrs. Charles W. Austin  
Sandra L. and Daniel E. Austin  
Ms. Sharon C. Awramik  
Ms. Cindi Ayala  
Dr. and Mrs. Emerson M. Babb  
Mr. Peter Babbidge  
Mr. and Mrs. James F. Backman  
Mr. Abdulla Badsha  
Mrs. Marcia Baer and  
Mr. Karl G. Baer  
Mr. and Mrs. Thomas J.  
Bagby III  
Ms. Sonia Bagnell  
Mr. Bruce H. Bailey and  
Ms. Monica McGuire  
Mr. and Mrs. Jeff C. Bailey  
Ms. Pauline G. Bailey and  
Mr. Chester Wickett

Virginia R. Bailey  
Mr. and Mrs. Victor M. Baird  
Mr. William H. Baird  
Mr. and Mrs. J. F. Baken  
Dr. Alfred L. Baker  
Dr. and Mrs. David J. Baker  
Mr. and Mrs. David Max Baker  
Ms. Glenda L. Baker  
Richard P. Baks  
Mrs. Lloyd B. Baldwin  
Jon W. Balke  
Dr. John Ball and  
Ms. Jean Dillon  
Dr. and Mrs. Joseph A. Ball  
Mr. and Mrs. W. Thomas  
Ballantine  
Mr. Steve Ballantyne  
Mr. and Mrs. J. Gregory  
Ballentine  
Mr. and Mrs. Parmanand  
Balsaver  
Mr. Joseph L. Balwierczak  
Mr. Joe T. Bamberg  
Mr. and Mrs. Joseph R. Bankoff  
Dr. David O. Bankole  
Mrs. Sally L. Barclay and  
Mr. Greg Barclay  
Mr. Paul L. Barden  
Ms. Jan C. Barlow  
Mr. Robert Barlow  
Mr. Jeff P. Barnes  
Mr. John Samule Barnes and  
Mrs. Virginia M. Barnes  
Ms. Anne Barnett  
Ms. Beverly A. Barnett  
Mr. and Mrs. Jack H. Barnett  
Ms. Elaine Barnhill  
Ms. Petra Barniak  
Mr. and Mrs. Lloyd J. Baroody  
Mr. and Mrs. Douglas Barringer  
Mr. W. Frank Barron Jr.  
Mr. Brian Barry  
Dr. Joseph Barry  
Ms. Kathryn A. Barry  
Mr. Ronald F. Barta  
Ms. Janet M. Bartlett  
Ms. Sue S. Bartlett  
Mr. Donald Barton  
Mr. John J. Barton  
Mr. and Mrs. Lawrence Barton  
Mr. Todd Barton and  
Ms. Mary Elizabeth Kreider  
Mr. David W. Bartz  
Mr. Darrel Bateman  
Mr. and Mrs. Jeffrey Bateman  
Mr. and Mrs. Gene B. Bates  
Mr. and Mrs. Roland L. Bates  
Mr. Stephen Bates  
Dr. Subhash K. Batra and  
Dr. Elizabeth J. Mutran



This report reflects donations made during the Carter Center's fiscal year: Sept. 1, 2019 – Aug. 31, 2020.

Mr. Michael Batte and  
Ms. Wanda Kile  
Mr. and Mrs. Robert T. Baumel  
Mr. Richard A. Baumgartner  
Mr. Mark A. Bavoso  
Patti and Owen Baynham  
Ms. Mary Beachum  
Dr. David Bear and  
Dr. Laurie Hammer Bear  
Bear Sontz Family Foundation  
Mr. Horace E. Bearzi  
Ms. Gillian L. Beasley  
Ms. Lauren L. Beaudry  
Mr. and Mrs. Bryan T. Bebb  
Ms. Barbara Beck  
Mr. and Mrs. Bryce L. Beck  
Mrs. Darla Beck  
Ms. Mary M. Beck  
Mr. George Becker  
Dr. Jonathan Becker  
Ms. Peggy A. Beckham  
Ms. Rosemary D. Beecher  
Ms. Renate Beer  
The Beggs Family Foundation  
Ms. Sandi Jo Behnken  
Ms. Heather Behrends  
Ms. Maurine Behrens  
Ms. Cheri Behrns and  
Mr. Scott L. McLeod  
Mr. Stephen Beili  
Rev. Lance Beizer  
Ms. Bonnie J. Bell  
Mr. Jonathan D. Bell  
Mr. and Mrs. Louis Bellardo  
Ms. Karen K. Bender  
Albert & Pamela Bendich  
Charitable Trust  
Mrs. Albert Bendich  
Ms. Barbara Benedict  
Lawrence Benefield  
Mr. Richard E. Benfield  
Mr. David L. Bennett  
Mr. John Benson  
Mrs. Elizabeth D. Bentley and  
Mr. John Bentley  
Ms. Marjorie C. Benton  
Mrs. Joan D. Bentz  
Mr. Bill Berg  
Mr. Paul J. Berger and  
Mrs. Eleanor Berger  
Ms. Robin Michelle Bergen and  
Ms. Janine Hackett  
Mr. Laurence N. Berking  
Mr. Thomas Bernadzikowski  
Mr. David Berndt  
Ms. Jane M. Berndt  
Dr. David A. Bernstein  
Mrs. Elaine V. Berquist  
Mr. and Mrs. Richard Berry  
Mr. Wayne Bert and  
Ms. Kerstin Jagerbo  
Ms. Beth Bertelson  
Bertelson Law Offices, P.A.  
Ms. Nancy Bethke  
Mrs. Kathy Betty  
Mr. Jim Betz  
Mr. and Mrs. Kenneth D. Betz  
Ms. Susan E. Bevington  
Ms. Annamae M. Beyette  
Mrs. Victoria E. Beynon  
Mr. Bruce Bidle  
Mrs. Teresa Bierdeman  
Ms. Norma B. Biggers  
Mr. and Mrs. William F. Biggs  
Ms. Elizabeth Biliske and  
Mr. Patrick Holmes  
Ms. Andrea Billhardt  
Ms. Suzanne Binder and  
Mr. Jeffrey Sacks  
Ms. Elizabeth H. Binkley  
Mr. and Mrs. Robert R. Binns  
Mr. and Mrs. Ashley R. Bird  
Ms. Ada Lea N. Birnie  
Charles "Chip" Bishop &  
Jane Nichols Bishop  
Ms. Brenda J. Black  
Dr. Philip G. Black  
Mr. and Mrs. Richard Black  
Dr. Tallis Blalack and  
Ms. Katherine Weller  
Ms. Becky Blalock  
Dr. Kendall Blanchard and  
Dr. Connie Blanchard  
Mr. and Mrs. Paul Blanchard  
Ms. Kathryn Blatt  
Mr. and Mrs. Lee N. Blatt  
Ms. Gloria Bleil  
Mr. and Mrs. Francis J. Blesso Jr.  
Mr. Harry E. Blevins Jr.  
Mrs. Judith L. Bliley  
Blistex, Inc.  
Dr. Carl Blobel  
Ms. Diana B. Bloch  
Mr. Dennis Blocker  
Mr. John Blodgett and  
Mrs. Marjorie Blodgett  
Mr. Arthur E. Bloomwell  
Ms. Susan F. Blumenberg  
Mr. and Mrs. Michael  
Blumenfeld  
Ms. Mary Elayne Blumhagen  
Mr. Wayne Blythe and  
Dr. Cheryl Blythe  
Mrs. Samia Boctor  
Mr. and Mrs. David L. Boddy  
Ms. Janice M. Boerke  
Mr. Adam C. Boese  
Ms. Joyce Hood Boettcher  
Mrs. Robert C. Bogenpohl  
Ms. Joan W. Boggs  
Dr. and Mrs. John K. Boitnott  
Mr. Franz-Josef Boll  
Mr. and Mrs. Ross N. Bolton  
Mr. Emmet Bondurant  
Mr. and Mrs. Thomas H.  
Boone Jr.  
Dr. Carol C. Borden  
Mr. Arne Borgnes  
Carol A. Born  
Dr. Leslie McIntosh Borrelli  
Mr. and Mrs. Thomas G. Bos  
Ms. Coleen T. Bottari Meyer  
Mrs. Ken and Karen Boudreau  
Mr. and Mrs. John A. Boudreaux  
Mr. Chris Boulton  
Mr. James P. Bourgeois  
Ms. Roseann H. Bove  
Ms. Kathleen Bovid  
Ms. Heidi Bankes Bowen  
Ms. Laurie Bowen-Krimbill and  
Mr. Timothy D. Bowen  
Dr. William D. Bowers  
Mr. and Mrs. Douglas L.  
Bowman  
Mr. John P. Bowman  
Ms. Veria L. Bowman  
Ms. Nathalia Bowser  
Ms. Deborah Boyce  
Ms. Helen Boyce  
Mr. John Boyd  
Mr. Michael Boyd and  
Mrs. Bonny A. Boyd  
Mr. David F. Boyle  
Mr. and Mrs. William E. Boys  
Mr. Todd C. Bradbury  
John and Kristine Bradley  
Mr. Charles R. Brainard  
Mr. Albert Brandel and  
Dr. Maureen Murphy  
Ms. Susan E. Brandt  
Ms. Marion Elizabeth Brannon  
Mr. Brad Braufman  
Ms. Susan Braunwald  
Ms. Janice Brazil  
Mr. and Mrs. Michael M.  
Breakwell  
Mr. Jeffrey P. Breckel  
Mr. James D. Brees and  
Dr. Carol K. Brees, M.D.  
Mrs. Rose Marie Brehm  
Mr. Sean M. Brennan  
Ms. Lynn Brescia  
Mr. Henry C. Brevard Jr.  
Mr. Donald E. Breyer  
Mr. and Mrs. Peter V. Breyse  
Ms. Ann C. Brickner  
Mr. and Mrs. Mark Briggs  
Mr. and Mrs. George Brin  
Mr. Harold C. Brockman and  
Ms. Cynthia Smith  
Mr. Jonathan Broderick  
Mr. Leonard Brodsky  
Mr. and Mrs. Reade Brower  
Mr. Corey Brown  
Mr. Jerry S. Brown  
Ms. Kellie R. Brown  
Mr. Richard R. Brown and  
Ms. Sandra Jean Zaremba  
Mr. Robert Clarke Brown  
Mr. and Mrs. Stuart H. Brown  
Mr. Willis R. Brown  
Dr. William T. Browne and  
Dr. Evelyn W. Browne  
Ms. April Bruce-Stewart  
Mr. Robert Bruining  
Dr. David Brunco and  
Ms. Anna Lee  
Mrs. James I. Brunell  
Mr. Charles Bruno  
Mr. John T. Bryan  
Mr. Wesley L. Bryan and  
Ms. Terri Zwick  
Cecelia E. Bryant  
Ms. Cynthia Rose Bryant  
Mr. Scott Bryson  
The Brzezinski Family  
Foundation  
Ms. Margaret Buckley  
Mr. and Mrs. Richard B. Buckley  
Mr. and Mrs. Thomas S.  
Buechner III  
Mr. and Mrs. William J. Bugg Jr.  
Mr. Clifton Bullard  
Rev. Dearl L. Bunce  
Ms. Mary Alice Burack  
Ms. Shannon Burch  
Ms. Treava W. Burgess  
Ms. Mary Stewart Burgher  
Dr. Kathleen M. Burke  
Dr. Merrikay Oleen Burkey  
Mr. and Mrs. Scott Burnett  
Ralph Burnham Charitable  
Lead Trust  
Mr. James Burns  
Ms. Rita J. Burns  
Dr. Annie Hunt Burriss  
Dr. and Mrs. William J. Burtis  
Mr. James Burton  
Ms. Marilyn J. Buryasz  
Mr. Jonathan Busch  
Mrs. Irene L. Bussjaeger  
Mr. and Mrs. Larry Butcher  
Dr. David M. Butler  
Mr. and Mrs. Frank A. Butler  
Dr. and Mrs. Leon E. Butler  
Dr. and Mrs. Paul R. Butler  
Mr. Charles G. Buxton III  
Byers Engineering Company  
Mr. Kenneth G. Byers Jr.  
Mr. and Mrs. Andrew W. Byrd  
Mr. and Mrs. Jerry M. Byrd  
Dr. Sherryll A. Byrd

## DONORS DURING 2019-2020

- Mr. and Mrs. Bruce C. Byrne  
Ms. Kris Byrne  
Mr. and Mrs. James Cabe  
Mr. and Mrs. William H. Cable  
Ms. Patty Cabot  
Ms. Melissa E. Cadwallader and  
Mr. William E. Kramer  
Ms. Barbara J. Cain Cook  
Mr. and Mrs. Nicholas C. Cairns  
Mr. Charles Caldwell  
Mr. Gordon Caldwell  
Mr. and Mrs. Michael Camara  
Dr. David L. Camenga and  
Ms. Nora B. Arnold  
Ms. Sandra R. Camley  
Dr. Elizabeth Campbell and  
Dr. Mark Lefebvre  
Dr. Elizabeth E. Campbell  
Mr. James H. Campbell  
Ms. Jane E. Campbell  
Martha I. Campbell and  
Richard A. Clouser  
Mr. Phil W. Campbell  
Mr. and Mrs. Charles R.  
Cantales  
Mr. and Mrs. David G. Cape  
Ms. Eileen Cape  
Mr. and Mrs. Steven Capella  
Mr. and Mrs. Robert C. Capriles  
Ms. Carole M. Carey  
Ms. Statia Carey  
Mr. John L. Carlin Jr.  
Mrs. Linda B. Carlyle  
Mr. Brian Carman  
Dr. Ameer F. Carmines  
Mr. Andrew Carota  
Mr. Bertram W. Carp and  
Ms. Lynn McReynolds  
Mr. Jeffery Carpenter  
Mr. and Mrs. Robert J. Carpenter  
Mr. Louis J. Carque  
Mr. Robert E. Carr  
Ms. Susan A. Carr  
Mr. and Mrs. Richard A.  
Carrano II  
Mr. and Mrs. Wayne Carriere  
Mr. Brandon W. Carson  
Mr. Charles W. Carson Jr.  
Mr. and Mrs. James B. Carson Jr.  
The Calvin W. Carter Family  
Mr. James E. Carter III and  
Ms. Rebecca P. Carter  
Dr. Jean Carter and  
Mr. Michael P. Carter  
Dr. and Mrs. John B. Carter  
Mr. Kermon A. Carter  
Donald Carufel-Wert and  
Terri Carufel-Wert  
Ms. Victoria P. Carver  
Dr. Susan M. Case and  
Dr. Alfred DeMaria Jr.
- Mr. Daniel Casey and  
Ms. Dolores Connolly  
Mr. Roger D. Cash  
Anthony Cassar  
Ms. Cecily L. Cassum  
Ms. Kimberlee Haynes Castillo  
Mr. and Mrs. Stanley Casto  
The Catalyst Foundation  
Mr. Joseph S. Catanzaro  
Ms. Gloria P. Caudill  
Mr. and Mrs. Richard E.  
Cavanagh  
Mr. Richard A. Cavanaugh  
Dr. Roy Caviglia  
The Cedars Foundation  
Ms. Adele M. Cerny  
Ms. Melanie W. Chadwick  
Dr. and Mrs. Arthur Chaffee  
Ms. Christina Chalkley  
Edith and Anthony Chan  
Mr. Kang Chan  
Dr. Sing Chan  
Ms. Aruna Chandra  
Mr. Ramaswamy Chandrashekar  
Mr. and Mrs. Michael H. Chanin  
Ms. Miriam D. Chapman  
Prasan Vimomluk Chariya  
Foundation  
Dr. and Mrs. Prasan Chariya  
Mr. Gary A. Charles and  
Mrs. Rhea W. Charles  
Mr. Kenneth Chase  
Dr. Michael D. Chase and  
Dr. Patricia Sato  
Mr. and Mrs. Peter Chase  
Dr. and Mrs. Lawrence Chasin  
Mr. Eric D. Chasser  
Ms. Marva J. Cheek-Gettis  
Ms. Liu Chen  
Mr. Eng Aun Cheng  
Dr. and Dr. John Cheng  
Ms. Diane M. Chesnut  
Ms. Lynda P. Chesterton  
Anne A. Chew and Earle Chew  
Mr. Daniel M. Chew  
Mr. Albert Chiang  
Mr. and Mrs. Charles Chiang  
Ms. Isabel Chiu  
Mr. and Mrs. Philip S. Chordas  
Dr. and Mrs. Paul M.  
Christensen  
Ms. Marianne R. Christiano  
Mr. Edbert Chua  
Chiwei D. Chuang  
Mr. Robert Cieslik  
Mr. and Mrs. Peter Claeys  
Paul W. Clark Family  
Foundation  
Mr. and Mrs. Lynn R. Clark  
Mr. Paul W. Clark
- Mr. and Mrs. Terry M. Clark  
J. Lyell Clarke, Ph.D.  
Ms. Patricia Clarke  
Ms. Robin Clarke  
Dr. Jaclynn R. Clasen  
Mr. Russell K. Clayton  
Mr. D. Elwood Clinard  
Mr. and Mrs. Thomas G. Cline  
Ms. Rebekah Clower  
Mr. Thomas Clower Jr.  
Ms. Marge Coahran  
Mr. Bobby F. Coates  
Mr. E. H. Coburn  
Mr. and Mrs. Barrett Cobb  
Mr. and Mrs. Douglas M.  
Cochrane  
Mr. Alan M. Cody and  
Ms. Edith Moricz-Cody  
Mr. David H. Cofrin and  
Ms. Christine Tryba-Cofrin  
Rebecca Cogburn and  
Rooster Cogburn  
Mrs. Ruth Cogswell  
Mr. and Mrs. Darvy M. Cohan  
Mr. Edward M. Cohen and  
Ms. Anne Bakstad  
Mr. and Mrs. Harvey M. Cohen  
Mr. Mark B. Cohen and  
Ms. Sheila M. Fyfe  
Ms. Nancy S. Cohen  
Cohen-Fyfe Communications  
Ammie R. Cole  
Ms. Maryann F. Cole  
Ms. Sheryl Cole  
Mr. Robert B. Colgin  
Ms. Nancy F. Collier  
Ms. Courtney Collins  
Mrs. John Collins  
Kathleen E. Collins  
Mr. and Mrs. Richard B. Collins  
Colorado Episcopal Foundation  
Mr. Ryan Colvin and  
Mrs. Loretta Colvin  
Mr. and Mrs. Robert Colyar  
Ms. Carol R. Combs  
Mr. Bryan Conley and  
Ms. Monika Nikore  
Mr. Robert M. Conley  
Mr. Peter D. Conlon  
Ms. Dianne M. Connelly  
Dr. K. T. Connor and  
Mr. Jere Robings  
Ms. Teresa M. Connors  
Mr. and Mrs. Robert Conradi  
Mary Conroy Fund of The  
Minneapolis Foundation  
Mr. and Mrs. Thomas W.  
Conroy  
Ms. Margaret A. Cook Levy  
Virginia Cook and Kevin Cook
- Mr. William Cook and  
Ms. Monika Mevenkamp  
Mr. and Mrs. Allen Cooke  
Ms. Nancy H. Cooke  
Mr. and Mrs. Kevin C. Cooper  
Ms. Shan Cooper  
Mr. James M. Copeland Jr. and  
Ms. Deborah E. McFarland  
The Honorable Samuel G.  
Coppersmith  
Dr. and Mrs. Eugene H. Cordes  
Estate of Johnnie C. Cordle  
Ms. Ellyn Corey and  
Mr. Thomas Sartor  
Ms. Jessica Cork  
Mr. Philip Corliss  
Dr. Lynn D. Cornell  
Mr. and Mrs. Robert J. Cortelyou  
Mr. Rod Corvo  
Dr. and Mrs. Michael F. Coscia  
Ms. Cathy Costin and  
Mr. Mitchell Reback  
Mr. Evan Coughenour  
Ms. Christina M. Coulourides  
Mr. and Mrs. William M.  
Coulter  
Mr. Glenn Courtney  
Dr. Arnold R. Cowan and  
Rev. ChristineAnne C. Cowan  
Mr. Joel H. Cowan  
Ms. Christine E. Cowart  
Mr. and Mrs. Jeremy  
Cowperthwaite  
The Ron and Carol Cox  
Charitable Fund  
Cox Farms Virginia  
Mr. and Mrs. Rodney B. Cox  
Mr. Mark A. Craig  
Ms. Nancy W. Craig  
Mrs. Patricia Craighead and  
Mr. Martin Craighead  
Ann and Jeff Cramer  
Beth Crane and Richard McKee  
Mr. Erik Crank and  
Mrs. Laura Arbilla  
Mr. and Mrs. Richard Creger  
Ms. Lisa M. Cremin and  
Mr. W. Bruce Harlan  
Dr. Melinda D. Crenshaw  
Chaplain (Lt. Col.) Tammie E.  
Crews  
Ms. Linda K. Criminger  
Ms. Mary Karen Cronin  
Dr. Catherine Cross  
Mrs. Louis C. Crouch  
Mr. and Mrs. Dwight Crowder  
Areta Crowell and Russell Smith  
Mr. John W. Culbreath and  
Mrs. Barbara W. Culbreath  
Ms. Judy M. Culbreath  
Mrs. Maria Lisa Culligan-Foley  
and Mr. Adrian P. Foley

This report reflects donations made during the Carter Center's fiscal year: Sept. 1, 2019 – Aug. 31, 2020.

Ms. Janice A. Culpepper  
Culver Family Foundation  
Mr. and Mrs. J. Bart Culver  
Mr. John Cummings  
Mrs. Carleton E. Curran  
Mr. Daniel J. Curran  
Ms. Susan M. Curran  
Ms. Donna J. Currie  
Mr. Gilbert Curry Jr. and  
Mrs. Linda Curry  
Dr. Roy Curtiss III  
Mr. and Mrs. W. Bowman Cutter  
Ms. Marlene Czarkowski  
Mr. and Mrs. Frank Czarnecki  
Mr. and Mrs. Joseph Czarnecki  
Mr. Francis Da Conturbia  
Mr. and Mrs. Robert D'Adamo  
Mr. and Mrs. Peter Dahlberg  
Estate of Eugene Dahnke  
The Honorable and Mrs. John  
H. Dalton  
Mr. and Mrs. Scott Daniel  
Mr. and Mrs. Stephen S.  
Danielsen  
Ms. Ann Dannenberg and  
Mr. Glenn D. Rosen  
Mr. and Mrs. Gastón O. Daumy  
Mr. Carl Davenport  
Mr. Daniel H. Davenport  
Rev. Bruce Davidson and  
Mr. Donald Barb  
Mr. Alan J. Davino  
Dr. Alison E. Davis  
Ms. Ann G. Davis  
Ms. Barbara M. Davis  
Mr. and Mrs. Charles Davis  
Mr. Christopher L. Davis  
Mr. and Mrs. Don A. Davis Jr.  
Mr. and Mrs. Erroll B. Davis Jr.  
Mr. and Mrs. Frank T. Davis Jr.  
Mr. James L. Davis  
Mr. John Davis  
Dr. Margaret D. Davis  
Dr. and Mrs. Deane K. Dayton  
Mr. and Mrs. David L. De Ford  
Mr. P. De Villiers  
Dr. Philip Dean and  
Dr. Linda Church  
Mr. and Mrs. Charles A.  
DeBenedittis  
Ms. Ann Marie Dechman  
Dr. Patricia L. Dedert and  
Dr. Michiel E. Ultee  
Mr. and Mrs. Robert K. Deel  
Mr. David A. DeFehr  
Mr. Derek Deitz  
Mr. and Mrs. Robert J. DeLap  
Mr. Edward S. Delaplaine II  
Reverend Catherine B.  
Dempsy-Sims  
Mr. Jeffrey Dennis  
Mrs. Margery Dennis-Dupre and  
Mr. Gilbert Dupre Jr.  
Mr. Jeffrey V. Dennler and  
Mrs. Kathryn Dennler  
Mr. and Mrs. Richard A.  
Denny Jr.  
Mr. and Mrs. Shaun K. Deola  
Mrs. Betty D. Depietro  
Ms. Sandra J. Dercole  
Mr. and Mrs. Brian J. Derry  
Andrea R. Devereux  
Ms. Irene Devine and  
Mr. Hal Schneider  
Mrs. Carol Devoss  
Ms. Tina Devries  
Ms. Pacia T. S. Dewald  
Mr. George T. Dewey III  
Rev. and Mrs. Donald N. Dial  
Ms. Enid Diamante  
Ms. Barbara Diaz  
Ms. Sandra Diaz  
Dr. Claudia C. Dickerson and  
Mr. Wayne Grinstead  
Mr. Mark Dickinson  
Dr. and Mrs. W. Reed Dickinson  
Dickson Family Fund  
Ms. Marlene G. Dickson  
Mr. and Mrs. Robert C.  
Dieckmann  
Ms. Marion Diener  
Mr. Wallace W. Dietz  
Mr. Richard H. W. Dillard  
Ms. Jean Marie Dillon  
Ms. Susan Dillon  
Mr. and Mrs. Andrew DiLoreto  
Mr. Chip Dinker  
Ms. Lynn Dixon  
Mr. and Mrs. Phillip Lewis  
Dixon  
Dr. Robert M. Dixon  
Mr. Michael Dodd  
Dr. Virginia Dodd and  
Ms. Fan Watson  
Dr. Daniel W. Dodgen  
Ms. Mary Jane Dodson  
Mr. Carl J. Doerksen and  
Ms. Laura E. Sotelo  
Mr. David W. Doerr  
Mr. William Doerrer  
Rev. Dr. and Mrs. George F.  
Dole  
Mr. Arlen D. Dominek and  
Mr. A.J. Young  
Mr. Joseph P. Dominguez Jr.  
Dr. Taymon Domzalski and  
Dr. Lisa Ann Cavanaugh  
Mr. John D. Donahue  
Mr. Michael Donnantuono  
Mr. and Mrs. Edward Keith  
Donnelly  
Mr. Dave Doody  
Ms. Carol G. Dornbush  
Dr. Razak A. Dosani  
Mr. and Mrs. Glenn R. Doshay  
Ms. Sharon Doty  
Ms. Peggy N. Dougherty  
Mr. Denny Douglas and  
Mrs. Vickie Douglas  
Dove Givings Foundation II  
Ms. Irene Dowdy  
Ms. Betsy Downey  
Dr. Deborah D. Downs and  
Dr. Rami R. Razouk  
Mr. Stephen Downs  
Downtown Investors  
Mr. Douglas O. Drake  
Mr. Dalton Drennan  
Kateri Drexler  
Dr. Martin Drey and  
Ms. Debbie Davenport  
Ms. Christine Dreyfus  
Mr. and Mrs. Stanley F.  
Drezek Jr.  
Dr. Joseph D. Driskill and  
Ms. Leslie Bryant  
Mr. and Mrs. Cornelis J. Drost  
Mrs. Faye S. Drummond  
Mr. and Mrs. Barry A. Dryer  
Mr. Robert J. Duffy and  
Ms. Betty Liles  
Mr. and Mrs. Larry Duggan  
Ms. Anneliese H. Duncan  
Ms. Deborah Dunevant  
Mr. and Mrs. Peter B. Dunlap  
Mr. Pierce Dunn and  
Ms. Barbara Hoyt  
Ms. Rose Ann Dunn  
Ms. Marcia F. Dunscomb  
Ms. Patricia Dusenbury  
Ms. Bertha B. Duvernay  
Ms. Rachelle R. Dwaihy  
Dr. David E. Dwyer and  
Dr. Heidi Lindroth  
Ms. Judy A. Dwyer  
Mr. Larry Dye  
Dr. Brad Dyke and  
Dr. Sarah Cookinham  
Eagan Family Foundation  
Mr. John F. Eagan  
Ms. Sharon Easterling  
Ms. Evelyn Echevarria  
Thomas A. Ebert  
Jean Eccleston  
Ms. Ruth B. Eckstine  
Mr. and Mrs. George H.  
Eddings Sr.  
Mr. Barry Edelman  
Mr. and Mrs. Bert P. Eder Sr.  
Mr. Tom C. Edgerton  
Mr. and Mrs. Donald R.  
Edmonston  
Mr. Brian Edwards  
Ms. Kimberly A. Edwards  
Mr. and Mrs. William T.  
Edwards  
Mr. and Mrs. Edmund A. Egan  
Mr. M. Michael Egan  
Mr. Edmond Eger  
Ms. Laura M. Egger  
Ms. Irene A. Ehret  
Ms. Jennifer L. Eis  
The Honorable Stuart E.  
Eizenstat  
Mr. and Mrs. Robert J. Ekman  
Dr. Mouradi B. Elchahal  
Mr. Donald E. Elder  
Mr. and Mrs. Eldon Eller  
Mr. Charles Elliott  
Mr. Al W. Ellis  
Mrs. Sandra Ellison and  
Mr. Gene Ellison  
Mr. and Mrs. Thomas Elmhurst  
Dr. Antoinette S. Emch  
Mr. and Mrs. Trent Emenecker  
Mr. Michael K. Eng  
Ms. Kathryn Engholm and  
Mr. Jeffrey Earls  
Ms. Patricia H. Enmon  
Mr. Ken F. Enslow  
Mr. and Mrs. John D. Epstein  
Estate of Nancy R. Ericsson  
Ms. Catherine M. Erny  
Mr. Joseph W. Esherick and  
Ms. Wa Ye  
The Lisa Esherick Fund at the  
East Bay Community Foundation  
Mr. Daniel Esrey  
Ms. Julie Esser  
Mr. Robert J. Essick  
Dr. Clarissa Estep  
Mr. José A. Esteves  
Mr. and Mrs. David Etherington  
Mr. Philip M. Etherington  
Ms. Marietta M. Ethier  
Mr. Chris Eubank  
Mrs. Brenda A. Evans and  
Mr. Martin E. Evans  
Mr. and Mrs. David Evans  
Mr. and Mrs. Edward R. Evans  
Evans Insulation Company  
Ms. Margaret B. Evans  
Ms. Sandra L. Evans  
Mr. and Mrs. Thomas N. Evans  
Mr. and Mrs. Benjamin L. Everitt  
Mr. and Mrs. Michael Everly  
Mr. Mike Ewert  
Mrs. Wanda J. Eyre and  
Mr. Bill G. Eyre  
Express Contracting  
Dr. Elizabeth Fadali  
Ms. Jean W. Faddis  
Mr. and Mrs. Michael P. Fahey

## DONORS DURING 2019-2020

Ms. Patricia M. Fair and  
Mr. Randy Arnold  
Mr. Patrick R. Falkner  
Mr. and Mrs. Raymond Fantuzzi  
Ms. Annette Farley  
Dr. Harlicia F. Farley  
Dr. Paul G. Farnham  
Mr. and Mrs. George C. Farrant  
Mr. Sean Farrell  
Dr. and Mrs. Neil Farris  
Steven F. Faulhaber and  
Sarah Faulhaber  
Mr. and Mrs. Thomas Faulkner  
Dr. Catherine A. Faver  
Mr. Don Feathers  
Dr. Joseph M Feczko and  
Ms. Leighton Gleicher  
The Honorable and Mrs. R.  
Keegan Federal Jr.  
Mr. and Mrs. Michael T. Feeney  
Mr. and Mrs. Thomas V.  
Fehsenfeld  
Mr. and Mrs. William S.  
Fehsenfeld  
Mr. Jay M. Feinman and  
Ms. Carole A. Wood  
Ms. Elaine J. Felde  
Mr. and Mrs. Henry David  
Fellows Jr.

Ms. Pat E. Felter  
Mr. David R. Fengler and  
Mrs. Roberta Fengler  
Dr. R. Fenton-May  
Ms. Laura M. Ferenc  
Mr. Robert J. Ferkenhoff  
Mrs. Jeanne L. Fermier and  
Mr. W. Stephen Fermier  
Mrs. Scott Ferris  
Ms. Susan S. Ferson  
Dr. and Mrs. James M. Fico  
Ms. Lynda Fife  
Ms. Robin Figueroa  
Mr. Leroy M. Fingerson  
Mr. Erik Finley  
Dr. and Mrs. Gregory K. Finn  
Mr. and Mrs. Maurice Finucan  
Mr. and Mrs. Raymond Firestone  
Mr. Christian Fischer  
Mr. and Mrs. Kenneth W.  
Fischer  
Taylor Fischer  
Mr. and Mrs. Harry H. Fish  
Ms. Gretchen E. Fisher  
Dr. and Mrs. Jonathan H. Fisher  
Mr. and Mrs. Mike Fisher  
Mr. David Fisk  
Mr. Austin Fite

Mr. and Mrs. Michael A. Fite  
Ms. Judith A. Fitz  
Dr. and Mrs. Robert J. Fitz  
Ms. Kate Fitzgerald  
Reverend Sue Fitzgerald  
Mr. Christophe Flament  
Ms. Nancy E. Fleischer  
Mr. David Fleming  
Mr. Steve Flesher  
Mr. and Mrs. Maurice R. Fliess  
Mr. and Mrs. Richard Flood  
Mr. and Mrs. Robert L. Flora Jr.  
Floradon Foundation  
Ms. Sarah L. Flosi  
Ms. Patricia M. Flowers  
Rev. and Mrs. Ralph Fogal  
Ms. Mary Jane Fogle  
Ms. Frieda E. Foland  
Mr. and Mrs. William Foley  
Ms. Pegi Follachio  
Mr. John S. Forrer  
Ms. Barbara L. Forster  
Mrs. Leneal Fortner  
Ms. Helen Fosgate  
Dr. Jane E. Fossum  
Ms. Kristin Fossum  
Ms. Barbara Foster  
Foundation Source

The Honorable William Wyche  
Fowler Jr.  
Mr. and Mrs. Dale Fox Jr.  
Dr. Susan J. Fox  
Mr. and Mrs. Thomas Fox  
Mr. Michael Francini and  
Ms. Alys Milner  
Mr. and Mrs. Stephen R.  
Francisco  
A. J. Frank Family Foundation  
Ms. Linda C. Frank  
Mr. Paul R. Frank  
Dr. Mary B. Frankis  
Mr. Robert L. Frankland  
Dr. Andrea Frantz  
Mr. and Mrs. John M. Frantz  
Mr. and Mrs. Donald J. Fraser  
Dr. and Mrs. Richard Frates Jr.  
Mr. Simon David Freeman  
Dr. Margaret P. Freese  
Ms. Ronna A. Freiberg and  
Mr. William M. Wise  
Dr. Christopher P. French  
Mr. Gilbert G. French and  
Mr. Gary B. Doudna  
Ms. Jeanna French  
Dr. and Mrs. Richard Oliver  
Friday  
Mrs. Clare Friedman  
Mr. David Friedman  
Mr. John Fries  
Ms. Susanne Fritsche  
Dr. Max L. Fritzler and  
Ms. Gayle Haugen  
Mr. Markus Fromherz and  
Ms. Heike Schmitz  
Mr. Frank J. Fuchs III  
Dr. Colony Fugate  
Fukunaga Foundation  
Dr. Charles L. Fuller  
Gregory L. and Carol H.  
Fullerton  
Ms. Marilyn B. Funderburk  
G.I.M. PLLC  
Mr. and Mrs. William Gagen  
Mr. Larry W. Gahan  
Mr. and Mrs. Stanley A.  
Galanski  
Shari Kim Gale  
Mr. Tom J. Gallagher  
Mr. Tracy Gallagher  
Ms. Alison Galloway and  
Mr. Andy Carson  
Ms. Sabra Gallo and  
Mr. Frederick Post  
Mr. James F. Gammill Jr. and  
Ms. Susan H. Alexander  
Mr. David Gannon  
Ms. Stephanie Garber and  
Mr. David M. Collins  
Mr. David J. Garcia and  
Ms. Maya Suryaraman



Gideon, right, and siblings Odinaka and Blessing stand outside their home in Enugu state, Nigeria. At their school, the children received drug treatment for schistosomiasis, a waterborne parasitic infection that damages internal organs. The program is administered with Carter Center assistance.

This report reflects donations made during the Carter Center's fiscal year: Sept. 1, 2019 – Aug. 31, 2020.

Dr. and Mrs. Thomas Gard  
Dr. Cynthia Gardner  
Ms. Marcia E. Garrett  
Mr. Lester L. Garrison  
Mrs. Virginia Garrison and  
Mr. Ron C. Garrison  
Mr. Stanley K. Gassaway  
Ms. Darlene I. Gaston  
Mr. and Mrs. William P. Gaupp  
Mr. James A. Gay  
Mr. David W. Geilen  
Mr. Stephen Gelardi  
General Atomics  
General Building Maintenance  
Emily M. Gennari and F.  
Gennari  
Ms. Janine B. Gensheimer  
Ms. Margaret H. George  
Rev. and Mrs. William S. George  
Mr. Mark German  
Estate of Robert P. Gery  
Mr. and Mrs. Praveen Ghanta  
GHR Foundation  
Mr. and Mrs. Gilbert P. Gia  
Mr. and Mrs. Leonard Giambalvo  
Ms. Sharon C. Gibb  
Mr. Eric M. Gibber  
Mr. and Mrs. John S. Gibbins  
Sarah MacKenzie Gibbons  
Ms. Sharon M. Gibbons  
Mr. Roger W. Gies  
Mr. and Mrs. Ronald B. Gies  
Ms. Joni L. Giese  
The Honorable Gordon D. Giffin  
Mr. Peter A. Gilbert and  
Ms. Cynthia Char  
Mr. Keith T. Gillen  
Ms. Sarah C. Gillespie  
Mr. Hank Gillette  
Mr. and Mrs. John R. Gillig  
Mr. and Mrs. Gerald V. Gilliland  
Ms. Helen Gilliland  
Mr. Douglas Gillingham and  
Ms. Dana L. Frieauf  
Dr. Pat Ingle Gillis  
Ms. Patricia F. Gilmartin  
Mr. Ben T. Gilmore  
Mr. Dale B. Giulieri  
Ms. Jean F. Givens and  
Mr. Carter G. Hackney  
Ms. Clevie E. Gladney  
Mr. Robert K. Glass  
Mr. and Mrs. Gary W. Glasscock  
Mr. and Mrs. William J. Glasser  
Mr. and Mrs. Martin J. Gleason  
Dr. James F. Glockner  
Mr. Thomas Glowacki  
Mr. Bobby D. Godbee  
Mr. and Mrs. John W. Godden  
Mr. and Mrs. Nitin Godiwala  
Steven J. Goering and  
Telma Goering  
Dr. Jack R. Goetz  
Mr. Alan R. Goff  
Mr. Judd Goldberg  
Ms. Shelley Gale Goldsmith  
Ms. Lisa D. Goldstein  
Dr. Roberta E. Goldstein  
Dr. Kathryn Gonzalez  
Mr. David C. Good  
Estate of Stella Goode  
Ms. Meredith L. Goodnight  
Mr. James E. Goodson  
Dr. Patricia C. Gordin and  
Mr. Lawrence A. Gordin  
Mr. and Mrs. Clifford Gordon  
Mr. and Mrs. Stephen L. Gordy  
Mr. Alan Gore  
Mr. Milton Gore  
Mr. and Mrs. Steven C. Gorzek  
Mr. Donald J. Goschy  
Mrs. Julia Goss  
Mr. and Mrs. Paul Gottlieb  
Mr. and Mrs. Frank R. Gould  
Mr. and Mrs. Nathaniel  
Gozansky  
Abe Graber Memorial Fund  
Mr. and Mrs. James M. Gracey  
Dr. Allen H. Graeve and  
Ms. Valerie A. Saul  
Mr. and Mrs. Robert H. Graham  
Mr. James Grahm  
Ms. Marlys Gramley  
Dr. Cherlyn S. Granrose  
Mr. and Mrs. Curtis Grant  
Mr. and Mrs. Pirie J. Grant  
Mr. Roderick M. Grant  
Ms. Judith Grassilli  
Ms. Paula T. Grasso  
Mr. and Mrs. Charles E. Graves  
Dr. Paul N. Gray  
Ms. Susan K. Gray  
Ms. Marian M. Graybill  
Greater Greenville Family  
Health  
Mr. Chris Greco  
Mr. Douglas Green  
Dr. and Mrs. Francis W. Green  
Dr. and Mrs. Garrett Green  
Mr. and Mrs. Gary Green  
Mr. Kevin F. Green  
Ms. Ann M. Greene  
Mr. Bob Greene and  
Ms. Leslie Ellen Brown  
Mr. and Mrs. Chesley M. Greene  
Ms. Suzanne Greenleaf  
Ms. Patsy Greenup  
Mr. E. Alex Gregory  
Dr. and Mrs. Martin C. Gregory  
Dr. and Mrs. David Grenda  
Ms. Tilly M. Grey  
Dr. E. Rawson Griffin III and  
Ms. D. Clark Griffin-Eddings  
Mr. and Mrs. Gordon D. Griffin  
Joanne and Tim Griffin  
Ms. Sarah H. Griffin  
Ms. Sue Griffin  
Mr. John H. Griffith  
Mr. and Mrs. Charles W. Grigg  
Mr. Dennis Grimes  
Mr. and Mrs. J. D. Grimsbo  
Mr. and Mrs. Richard B.  
Gritman  
Mr. Fred Grob and  
Ms. Dorothy M. Kinney  
Dr. and Mrs. James L. Groskreutz  
Mr. and Mrs. Jeffrey B. Grossman  
Dr. and Mrs. Mark Grove  
Mr. and Mrs. Walter E. Grubbs  
Ms. Georgia Grummon  
Dr. and Mrs. Stefano Guandalini  
Charles J. Gunderson and  
Louann Gunderson  
Dr. and Mrs. Surendra Gupta  
Mr. Pete Gustafson  
Vivian Hays Guthrie Charitable  
Fund  
Mr. and Mrs. Kenneth Gutierrez  
Ms. Aneta Gutrich  
Ms. Joan B. Haan  
Ms. Linda D. Haas  
Mr. and Mrs. Mark A. Hackett  
Ms. Ann H. Hadfield  
Mr. and Mrs. Lee Haefele  
Mrs. Cherie D. Haefner and  
Mr. Leland G. Haefner  
Estate of Violet Haelterman  
Mrs. Mary A. Haering and  
Mr. James Brian Haering  
Mr. R. Todd Hagemeyer  
Mr. Robert S. Hagge Jr.  
Mr. Ray Hagman  
Mr. Gregory J. Hahn  
Dr. Emily S. Haight  
Mr. and Mrs. Emmett M. Hale  
The Hale Foundation  
Ms. Julie Ison Haley  
Mr. and Mrs. Donald R. Hall  
Ms. Jane Beaumont Hall, Esq.  
Mrs. Patricia Hall  
Ms. Margaret C. Hallenbeck  
Mr. Jeffrey J. Hallett and  
Mrs. Debra Ann Cameron  
Mr. and Mrs. Bob Halliday  
Ms. Juanita E. Hallisey  
Mr. Andrew Hallowell  
Ms. Marcia Halpern  
Mr. Tahir Hamid  
Mr. John N. Hamiel  
Mr. Art Hamilton  
Mrs. Kathleen C. Hamilton  
Mr. William Hamilton and  
Ms. Charliene Hooker  
Ms. Florence B. Hamlin  
Mr. and Mrs. Bill Hammerson  
Dr. Jack L. Hammond  
Mrs. M. Rebecca Hammond  
Ms. Joanna R. Hanes-Lahr  
Mr. and Mrs. Scott Hankla  
The Robert T. Hanley  
Foundation  
Mr. Robert T. Hanley  
Mr. John B. Hanlon  
Mrs. Rhonda K. Hanna  
Dr. David G. Hannay  
Mr. and Mrs. John Hansen  
Ms. Laura Hansen and  
Mr. Bruce Frey  
Ms. Suzanne M. Hanses  
Laurie W. Harbert and  
Michael S. Harbert  
Mr. Richard M. Harden and  
Ms. Zebe Schmitt  
Mr. Hilliard B. Hardman  
Mr. John B. Hardman  
Dr. and Mrs. Byron L. Hardy  
Estate of Lucile M. Harford  
Mr. Jay Hariz  
Ms. Janet L. Harkness  
Ms. Sally Harms  
Mr. Ron Harness  
Ms. Dorothy Harnish  
Mr. William T. Harper and  
Ms. Brida M. Smith  
Mr. and Mrs. David P.  
Harrington  
Ms. Barbara C. Harris  
Mr. Edward W. Harris Jr.  
Ms. Margaret Harris  
Ms. Kathleen J. Harrison  
Mr. Thomas J. Harrold Jr.  
Mr. Ian A. Harrop and  
Ms. Lynette Estep  
Mrs. Alice B. Hart and  
Mr. William B. Hart  
Mr. Ronald P. Hart and  
Mrs. Mary Ann L. Hart  
Mr. David H. Hartke  
Ms. Ellen Weaver Hartman  
Mr. Stephen Hartnett  
Mr. Ross Harvison  
Mr. and Mrs. Jeff D. Haskin  
Ms. Melanie P. Hastings  
Mr. Stephen R. Hatcher and  
Ms. Joy Ellis  
Mr. Antoine G. Hatoun and  
Ms. Andrea G. Levitt  
Estate of Joan Haupt  
Ms. Judith J. Havens  
Drs. Harry and Lynne Haverkos  
Mr. Devry Hawkins

## DONORS DURING 2019-2020

- Mr. Patrick K. Hawkins and  
Dr. Joanne Hawkins
- Mr. Leonard R. Hawley
- Faye A. Hayden
- Mr. John Hays
- Mrs. Judith Hays
- HCD Foundation
- Ms. Vivian J. Headings
- Mr. and Mrs. Richard W. Healey
- Mr. and Mrs. Christopher C.  
Healy
- Dr. Patrick Hearing and  
Dr. Janet Hearing
- Mr. George Heavner
- Mr. Greg K. Hecht
- Mr. Roger F. Heegaard
- Ms. Charlotte J. Heidelberger
- Hans H. and Kathryn W. Heikel
- Mr. and Mrs. Steven M.  
Heilmann
- Mr. Robert B. Heinemann
- Ms. Sheryl Heitker
- Mr. Charles Heleine and  
Mrs. Judy Heleine
- Dr. and Mrs. Gerard L. Helinek
- Drs. Russell Helms and  
Wendy F. Greene
- Mr. and Mrs. Eric Helpenstell
- Mr. Merrit A. Heminway
- Mr. John H. Hemsley and  
Ms. Nansi Mendoza
- Ms. Babette Henagan
- The Henagan Foundation
- Mr. James A. Henderson Jr.
- Ms. Laurel E. Henderson
- Dr. and Mrs. Ralph H.  
Henderson
- Mr. Sammy Henderson and  
Mrs. Paula Henderson
- Robert and Norma Henderson
- Mr. and Mrs. Glenn P. Hendrix
- Mr. and Mrs. Kevin J. Heneghan
- Mr. Alan Henry
- Mr. Thomas M. Hensley
- Mr. William J. Henzel and  
Mrs. Annie T. Henzel
- Mr. Joseph E. Herbst
- Mrs. Sandra Heritsch and  
Mr. Robert R. Heritsch
- Ellen S. and Jay R. Herman
- Mr. J. William Hernandez
- Mrs. Edigna Herold
- Ms. Françoise Herrmann
- Mr. and Mrs. Ronald L.  
Herrmann
- Mr. Robert Herzfeld
- Mr. Frederick C. Herzog III and  
Ms. Marla J. Mercer
- Mr. and Mrs. J. Peter Hesla
- Ms. Janet L. Hesness
- Dr. and Mrs. B. Mark Hess
- Ms. Linda Hesse
- Mr. and Mrs. Robert G. Hestand
- Ms. Susan A. Heule
- Dr. Kenneth R. Hey
- Ms. Sally J. Heymann
- Mr. and Mrs. Philip J. Hickey Jr.
- Dr. and Mrs. Carlton T. Hicks
- Ms. Samantha Hidlebird
- Mr. Thomas J. Higgins
- Dr. James R. Hildebrand
- Mr. and Mrs. B. Harvey Hill Jr.
- Dr. David W. and Wanda Hill
- Mrs. Jesse Hill Jr.
- Ms. Mary Wynn Hill
- Dr. Tracey Hill and  
Mr. Dale Hill
- Ms. Anne M. Hillman
- Ms. Patricia M. Hilpert
- Mr. and Mrs. James L. Hilton
- Mr. Michael O. Hinson
- Mr. Steven Hirdes and  
Mrs. Sandra Hirdes
- Mr. and Mrs. William Hirt
- Drs. Rich and Anne Hiskes
- Rev. and Mrs. Henry Richard  
Hoblin
- Mr. and Mrs. Wayne E.  
Hochstetler
- Mr. Robert F. Hoehl
- Mr. and Mrs. Dan Hoeprich
- Ms. Barbara A. Hoeschler
- Mr. and Mrs. David B. Hoffman
- Mr. David D. Hofmeister
- Mr. Patrick Hogan
- Mr. Paul Hogben
- Ms. Christine Holden
- Mr. and Mrs. Charles A.  
Holdener
- Ann M. & Robert M. Holder  
Foundation
- Mr. John R. Holder
- Holder Properties
- Mr. and Mrs. Robert M.  
Holder Jr.
- Ms. Kathy L. Holdstock
- Mr. and Mrs. Philip E.  
Holladay Jr.
- Dr. Elizabeth A. Holland
- Mr. Larry N. Holland
- Ms. Aurelia A. Holliman
- Mr. and Mrs. Curtis D.  
Hollingsworth
- Dr. and Mrs. Peter Holm
- Dr. and Mrs. William A. Holm
- Dr. and Mrs. Lewis M. Holmes
- Dr. Thomas R. Holmes and  
Dr. Grace Holmes
- Mr. William G. Holt
- Mr. Neal S. Holtzer
- Mr. Gerard J. Holzmann
- Pui-Jane Hon
- Dr. Ryan E. Honeyager
- Mrs. Patricia T. Hooge and  
Mr. David K. Hooge
- Mr. and Mrs. Michael  
Hoogendyk
- Dr. Ann Elizabeth Hoos
- Ms. Donna Michele Hoover
- Dr. Dorothea M. Hoover
- Mr. Glenn R. Hoover
- Hopi Farms & Minerals, Ltd.
- Mrs. Horace B. Hord
- Mr. Daniel Horn
- Ms. Kelly Horner
- Dr. and Mrs. Nelson Horseman
- Ms. Mary L. Hortin
- Dr. Vittorio G. Hosle
- Dr. Russ Hostetler
- Dr. and Mrs. Leslie S. Hough
- Ms. Ruth A. Hough
- Mr. Edward C. House
- Mr. and Mrs. Cornelius Houston
- Mr. and Mrs. John Houston
- Ms. Eileen Hout
- Ms. Jean E. Houverner
- Mr. and Mrs. Rand A. Hoven
- Mr. and Mrs. Robert W. Howard
- Mr. Ted Howe
- Mr. Chris Howell
- Mr. and Mrs. Lembhard G.  
Howell
- Mr. and Mrs. Edward S. Howle
- Robert C. Hoyler
- Ms. Juliet Hsiung
- Dr. Diana Hu
- Mrs. Elizabeth B. Hubbard
- Mr. Donald H. Hubbs
- Ms. Sharon Hucul and  
Dr. James Kolton
- Mr. and Mrs. Martin Huddleston
- Ms. Jo Ann Hudson
- Mr. and Mrs. Fritz Huebner
- Mr. and Mrs. Kenneth B. Huesby
- Ms. Charlotte Huefner
- Drs. Kenneth and Britt Huff
- Ms. Claudia N. Hughes
- Ms. Claire Hugi
- Mr. and Mrs. Ming C. Hui
- Mr. Bruce Hull
- Ms. Anne Humes
- Mr. David C. Humm
- Mr. Russell N. Humphrey
- Ms. Cheryl Hunley
- Mr. John T. Hunt and  
Mrs. Ruth Ann Hunt
- Mr. Peter D. Hunt
- Mr. and Mrs. Thomas N. Hunt
- Professor and Mrs. Howard O.  
Hunter
- Mr. John D. Hunter
- Mr. Elvin W. Hurst
- Mr. and Mrs. Alan D. Husak
- Miss Rebekah Huskamp
- Ms. Sabrina Hussain
- Rev. Mary Ann and  
Dr. Michael Huston
- Mr. Rich Huszagh and  
Ms. Cristina E. Carrell
- Ms. Brenda Hutchinson
- Mr. and Mrs. Terry L.  
Hutchinson
- Mr. and Mrs. Richard W. Hutson
- Mr. and Mrs. Robert D. Huxley
- Mr. and Mrs. Michael H.  
Iacolucci
- Ms. Diane M. Ichiyasu
- Mrs. Ruth D. Ifversen
- Ms. Patricia L. Igoe
- Ms. Jacqueline Ikeda
- Ms. S. Reshma Inamdar
- Dr. S. Rubina Inamdar and  
Mr. Kayyum Mansoor
- Admiral and Mrs. Bobby R.  
Inman
- Mr. Garry Insko
- Mr. and Mrs. Robert M. Irish
- Mr. and Mrs. B. William Irlbeck
- Mr. Jeffrey E. Irwin
- Mr. and Mrs. Philip Isaacson
- Ms. Kazuko Ishida
- Ms. Elizabeth Ivanovich
- Mr. David Iverson
- Dr. Linda Izquierdo
- Dr. Shirin Jabbarzadeh and  
Dr. Kambiz Nayebi
- Dr. Donna R. Jackson
- Mr. and Mrs. Greg D. Jackson
- Ms. Jo Bess Jackson
- Dr. Marianne Jackson
- Mary E. Jackson and  
Wayne Jackson
- Mrs. Narvella Jackson
- Ms. Omega A. Jackson
- Mrs. William J. Jackson
- Mr. and Mrs. H. Craig Jacobs
- Mr. James H. Jacobs
- Mr. and Mrs. Paul J. Jacobs
- Mr. Mitchell B. Jacoby
- Mr. and Mrs. Barry L. Jagoda
- Mr. and Mrs. Petter Jahnsen
- Mr. Felix A. Jakob
- Ms. Maria H. Jalics
- Jana Foundation
- Mr. Robert Jantzen
- Ursula Jarvis
- Mr. Richard J. Jасulca
- Ms. Isabel H. Jasinowski
- Mr. and Mrs. Jerry J. Jasinowski
- Ms. Barbara B. Javaras
- Mr. and Mrs. Michael Jay
- Dr. Cynthia P. Jayne

Mr. George W. Jeffery	Ms. Janice M. Jung and Mr. John Davis	Dr. and Mrs. Leo Keoshian	Dr. Mark M. Knuepfer
Mr. and Mrs. Thomas Jefson	Mr. Marvin L. Justice	Dr. and Mrs. Onnik Keshishian	Ms. Kristin L. Koblish
Mr. and Mrs. Robert Jennaro	Dr. Julian Leonard Kadish	Mr. Joseph M. Keto and Ms. Catherine M. Berger	Kobo Products
Jane Jenny	Mr. and Mrs. John S. Kahler	Mr. Theodore M. Keuchel	Mr. and Mrs. Paul N. Koch
Mr. Steven Baughman Jensen and Dr. Rebecca McGowan Jensen	Ms. MarLen Kaiser	Mr. Nicholas S. Key	Mr. and Mrs. Eric K. Kocher
Mr. and Mrs. C. Gene Jester	Mr. Steven Kallio	Mr. Jayant Sadashiv Khadilkar and Ms. Manjushree R. Karkare	Mr. Bruce J. Koehler
Mr. Matthew Jewett	Mr. Charles Eric Kalman	Mr. and Mrs. Ashraf R. Khalaf	Mr. Kerry W. Kohnen
Ms. Karen Jing	Mr. Dale S. Kammerlohr	Dr. Arfa Khan and Dr. Faroque Khan	Mr. Thomas E. Komnick and Mrs. Dorothy Komnick
Mr. James V. Jirousek	Mr. and Mrs. Kevin Kanda	Dr. and Mrs. Saleem A. Khan	Mr. and Mrs. Jason Kopanek
Estate of Gertude Jockusch	Ms. Kris L. Kandler and Ms. Kim Kandler	Dr. Ashok I. Khushalani	Ms. Susan K. Koralik
Rev. Dr. Janice Jodock	Mr. Peter Kandora	Mr. and Mrs. Robert M. Kick	Ms. Annie K. Koshi
Ms. Lynn H. Johannesen	Mrs. Carol F. Kane	Ms. Susan A. Kidd	Ms. Darlene S. Kostrub
Mr. and Ms. Theodore C. Johns	Mr. Nahaliel Kanfer	Mr. David Kieltyka	Mr. Besa Kotati
Mr. and Mrs. Bruce E. Johnsen	Ms. Billie E. Kanter and Dr. Kirk Monfort	Mrs. Arlene W. Kilgore and Mr. W. Hunter Kilgore	Mr. Martin J. Kovach
Mr. Andrew M. Johnson	Mr. Subodh Karnik and Ms. Bethann Frillman	The Reverend Billy Kim	Ms. Mary C. Kraft
Mr. and Mrs. Christian Johnson	Mr. and Mrs. Alex Kasman	Ilsong Kim	Mr. and Mrs. Timothy E. Kraft
Dr. Collin B. Johnson and Ms. Kirsten Olson	Ms. Joan Kasprovicz	Ms. Jung Sook Kim	Mr. Orin S. Kramer
Mr. Frederick D. Johnson	Mr. Paul E. Kaste and Mrs. Gloria E. Kaste	Mr. Kent P. Kim	Mr. Richard S. Kramer
Mr. and Mrs. James A. Johnson	Dr. Daniel A. Kaufman and Ms. Taylor Brooks	Dr. and Mrs. Sung-Hou Kim	Mr. and Ms. Paul S. Kramkowski
Ms. Joan G. Johnson	Mr. Philip W. Kaufman	Mr. James L. Kimble	Dr. and Mrs. Gary A. Krasicky
Mr. Jonathan D. Johnson	Mr. and Mrs. John T. Kautzer	Dr. and Mrs. P. Douglas Kindschi	Mr. Thomas P. Krasner
Ms. Karen L. Johnson	Dr. Charles D. Kay and Ms. Margaret Trageser-Kay	Ms. Carolyn M. King	Mr. and Mrs. Thomas Kraus
Ms. Karen W. Johnson	Ms. Deborah D. Kearney and Mr. Jerome Feldman	Mr. Michael J. King	Ms. Melissa A. R. Krause
Ms. Karin E. Johnson	Ms. M. Emilie Keas	Ms. Sheryl King	Mr. Steven Kremm and Ms. Susan Corbett
Ms. Luci Baines Johnson	Ms. Dorothy L. Keebler	Ms. Valerie King-Ernst	Mr. and Mrs. Michael Krepick
Ms. Linda Johnson	Mr. and Mrs. Christopher A. Keenan	Mr. and Mrs. Stephen S. Kingsbury	Mr. and Mrs. Jeffrey L. Kresge
The Honorable Marilyn Johnson	The Keenan Foundation	Mr. John E. Kinikin	Mr. Seth R. Krieger and Ms. Katherine Peres
Dr. and Mrs. Melvin J. Johnson III	Mr. Peter Keenan	Ms. Jill Kinkade	Ms. Patricia T. Krimmel
Mr. and Mrs. Paul E. Johnson	The Keewin Real Property Company LLC	Ms. Mary C. Kinsey	Mr. Ronald Krisch
Ms. Anne T. Johnston	Mr. Bill Kehl	Estate of David Kirk	Dr. R. K. Krishnan
Ms. Jana Johnston and Mr. William Tomlinson	Mr. Stanley E. Kehl and Ms. Karen Fie	Mr. David Kirk	Dr. Shyam Krishnan
Mr. and Mrs. Jim Johnston	Mr. and Mrs. Jeffrey S. Kelley	Mr. and Mrs. Derek G. Kirkland	Kyle Krohn
Mr. Eric J. Joiner	Mr. Michael W. Kelley and Ms. Jill Huchital	Mr. and Mrs. Robert L. Kirkpatrick	Mr. and Mrs. Louis R. Kroll
Mr. Cliff Jolliff and Ms. Elaine Gerke	Ms. Margaret Kellogg	Mr. Erik C. Kissel	Ms. Leigh-Anne Krometis
Mr. and Mrs. Bill Jones	Ms. Margaret E. Kelly	Mr. and Mrs. Stephen Kitchen	Mr. Woodrow A. Krugel and Mrs. Meredith C. Krugel
Mr. Charles E. Jones	Mr. and Mrs. Michael J. Kelly	Mr. and Mrs. Kenneth Klein	Mr. and Mrs. Lawrence N. Kugelman
Dr. and Mrs. Douglas H. Jones	Mr. and Mrs. Peter G. Kelly	Ms. Linda A. Klein	Mr. and Mrs. Phillips Kuhl
Mr. G. Pownall Jones	Mr. and Ms. John Kemmerer	Mr. and Mrs. Wallace Klein	Mr. and Mrs. Franklin R. Kuhlman
Mr. and Mrs. Gilbert G. Jones	Mr. Ralph Kemp and Ms. Donna Hansen	Mr. Robert Kleist	Dr. Slavko Kukucka
Mr. and Mrs. Jeffrey D. Jones	Ms. Diane Kempler	Allen Kline Family Trust	Mr. Robert J. Kunio
Mrs. Kimberly A. Jones	Mr. Greg T. Kendall	Steven and Diane Knapp	Ms. Jennifer Kurkoski
Mr. and Mrs. Milton H. Jones Jr.	Ms. Alexis Kennedy	Mr. Jeffrey Knauth	Mr. Jacob Kuruvilla and Mrs. Meredith C. Krugel
Mr. and Mrs. Reginald M. Jones	Mr. David Kennedy	Ms. Kathleen Knepper	Ms. Debbie Kusaka
Mr. Stephen Jones and Ms. Carol Flint	Mr. and Mrs. James E. Kennedy	Ms. Janice J. Knight	Mr. John K. Kusant Jr.
Ms. Gerrienne Jordan	Mr. David Kenning	Mr. Robert N. Knight Jr.	Ms. Helen Kutschbach
Mr. Lawrence E. Jordan	Ms. Christina Kenrick	Mr. and Mrs. Hendrik C. Knipscheer	Dr. Arden Kwan and Dr. Mei Chow-Kwan
Mr. Robert L. Jordan	Dr. James J. Kent	Knopf Family Foundation	Ms. Julia I. Kyle
Bob and Diane Jorgensen	Ms. Joan M. Kent	Mr. Jim Knopf	Mr. and Mrs. Michael J. Labowsky
Mr. and Mrs. David W. Juday		Mr. and Mrs. Gearold L. Knowles	Ms. Carolyn S. Lackey
Rev. Paula K. Judy and Mr. K. Wesley Judy		Mr. James T. Knowles	Mr. and Mrs. Michael Ladam
Ms. Renée Julien		Mr. Charles C. Knox	Mr. John Lahl
Ms. Kathleen H. W. Julsing		Mr. and Mrs. Wyck Knox	
		Ms. Julia R. Knox-Hudson	

## DONORS DURING 2019-2020

- Mr. Michael LaHood and  
Ms. Elizabeth Pontikes
- Mr. Eugene Lam
- Mr. and Mrs. John D. Lamb
- Dr. Matthew J. Lambert III
- Estate of Wooster Lambert
- Mr. and Mrs. David L. Lammert
- Gail S. Lampinen
- Mrs. Eleanor A. Lane
- Mr. and Mrs. James G. Lane
- Dr. and Mrs. Roger Lang
- Mr. David E. Lange
- Dr. Marlin L. Languis
- Mr. Peter Lankford and  
Dr. Alyna Chien
- Mr. and Mrs. Thomas E. Lantz
- Mr. and Mrs. Ray A. LaPanse
- Ms. Mary Lou Laprade
- Mr. and Mrs. James M. LaRowe
- Mr. John R. Larsen
- Mr. and Mrs. Bradley A. Larson
- Ms. Shirley G. Larson
- Ms. Robin J. Lasko
- Mr. and Mrs. Roy Lassiter
- Mr. Thomas A. Last
- Mr. and Mrs. George W.  
Lattimer
- Mr. Steven Lavell
- Ms. Joan Lavin
- Mr. John W. Law and  
Mr. Thomas Moulton
- Ms. Mary C. Lawlor
- Matthew J. Lawonn
- Ms. Dana Ann Lawrence
- Mr. Robert A. Lawrence
- Dr. and Mrs. Dewey Lawson
- Mr. Phillip O. Lawson
- Mr. and Mrs. Patrick T. Leahy
- Mr. Eric Leake
- Mr. Douglas Leal
- Mr. Tom Lease
- Mr. Richard Leask and  
Ms. Barbara Means
- Mr. and Mrs. James R. LeBlanc
- Mr. and Mrs. Andrew S. Lebor
- Mr. Joel L. Lebowitz
- Mrs. P. Jayne Lebsack and  
Mr. Milton J. Lebsack
- Mr. Josh Ledford and  
Ms. Gretchen McHenry
- Dr. John E. Ledoux
- Mr. and Mrs. Eugene C. Lee
- Dr. Peter L. Lee and  
Dr. Nancy M. Lee
- M. Russell Lee and F. Marion  
Lee
- LeFort-Martin Fund of  
The Chicago Community  
Foundation
- Mr. John E. Legg
- Mr. and Mrs. Michael J. Legge
- Mr. and Mrs. Steven R. Lehman
- Mr. and Mrs. Dale W. Leibach
- Mr. and Mrs. Clifford D. Leitch
- Mr. Robert N. Leitch and  
Mrs. Nancy Leitch
- Mr. David O. Leiwant
- Ms. Lysa Leland
- Mr. and Mrs. Robert N. Lemaire
- Mr. David M. Lemal
- Dr. and Mrs. Jeffrey D. Leman
- Mr. Thomas P. Lemke
- Dr. Jennifer Lennington
- Mr. and Mrs. L. Dave Lentz
- Estate of Harold and  
Mary Leonard
- Ms. Ina B. Leonard
- Mr. Stephen Leppla
- Mr. and Mrs. Larry N. Lesh
- John W. Leslie and Joanne  
Higgins Leslie
- Ms. Marilyn R. Leung
- Mr. and Mrs. John Levay
- Mr. Zachary R. Levin
- Mr. Jerry Levine
- Mr. and Mrs. W. Steven  
Lewellen
- Mr. and Mrs. Arthur Lewis
- Ms. Charlyn Lewis
- Ms. Mary Lindsey Lewis
- Ruth Lewis
- Dr. and Mrs. David Lhowe
- Ms. Yanzhu Li
- Drs. Raymond and Ruth Liang
- Mr. Scott P. Libson and  
Ms. Dorothy Rhodes
- Ms. Anna Lide
- Ms. Lorraine A. Lienemann
- Mr. and Mrs. John R. Ligertwood
- Dr. Huda Lillard and  
Dr. Dorris Lillard
- Ms. Meredith Lilley
- Ms. Elsa Limbach
- Mr. Jeffrey Limberg and  
Ms. Kathleen Conklin
- Dr. Stanley M. Lindenfeld
- Dr. Peter Lindsay and  
Ms. Kate Binzen
- Mr. and Mrs. Thomas L. Lindsay
- Mr. William H. Linginfelter
- Mr. & Mrs. George Link
- Ms. Sylvia F. Linke
- Mr. Hugh A. Linstrom
- Mr. Daniel K. Linthicum
- Ms. Mary D. Linton
- Mr. Arthur D. Lipson and  
Ms. Rochelle S. Kaplan
- Ms. Lucia B. Lister
- Ms. Sharon Liu
- Mr. Robert Livsey and  
Ms. Rita Liston
- Mr. David Llewellyn
- Mr. Dennis Lockhart and  
Ms. Mary Taylor
- Dr. Verdree Lockhart Sr.
- Mr. Gregory Loek and  
Ms. Kathleen Rice
- Dr. Deborah Lynn Loers and  
Dr. David Prentice
- Rasaratnam Logendran
- Dr. and Mrs. David L. Lohin
- Ms. Kari E. Lokke
- Mr. Daniel Lombara
- Ms. Helen S. London
- Ms. Mary Kate Long
- Ms. Kathy Longinaker and  
Ms. Nikki Hooser
- Ms. Alicia Loo and  
Mr. Guy Miller
- Simon Lopez
- Mr. Joseph J. Loporcaro
- Ms. Jane Loranger
- Ms. Rhani M. Lott and  
Mr. Eugene Choi
- Ms. Karen E. Lotz-McMillen
- Mr. and Mrs. John P. Louchheim
- Ms. Sheryl A. Louie
- The Honorable and  
Mrs. Anthony Lourey
- Mr. Christopher Love
- Ms. Carole A. Lovinger
- Mr. and Mrs. John Lovitt
- Mrs. Marilyn M. Lowe and  
Mr. Royce W. Lowe
- Dr. Joyce H. Lowinson
- Mr. Joseph Ellis Loyd
- Dr. Christy L. Ludlow
- Dr. Barbara A. Luke
- Mr. and Mrs. Stuart W. Lumsden
- Ms. Lillian Lundeen and  
Mr. Scott Van Orsdel
- Ms. Kirsten Lundergan-Linker
- Mr. and Mrs. Vincent N. Lunetta
- Dr. Alan C. Luntz and Ms.  
Danielle Henkels-Luntz
- Mr. and Mrs. John R. Luongo
- Ms. Louella Smart Lupo
- Mario Lussoro
- Mr. Matthew E. Lutes
- Patricia A. Lutz
- Mr. and Mrs. Theodore C. Lutz
- Ms. Joanne Lyman
- Mr. and Mrs. Sam Lyon
- Mr. Tom Wallace Lyons
- Mr. and Mrs. Richard Lyttle
- Mr. Eric Macam
- Ms. Anne Marie Macari
- Joseph and Katherine Macari  
Foundation
- Mr. and Ms. David J. Mace
- Ms. Susan M. Macek
- Ms. Elizabeth R. MacGowen
- Ms. Diane Maciejewski
- Mr. Allan F. MacKey
- Mr. Christopher M. Mackey and  
Ms. Donna L. Cherniak
- Ms. Janet M. Mackey
- Ms. Karen A. Macko
- Ms. Martha MacLachlan
- Mr. and Mrs. D. Gordon  
MacLeod
- Ms. Megan R. MacMillan
- Dr. Bryan F. MacPherson and  
Ms. Pamela M. Van Hine
- Dr. Sean Madden and Dr.  
Daphne Rommereim-Madden
- Ms. Drue A. Magee
- Mr. and Mrs. Charlie Magill
- Mr. and Mrs. Marcus R.  
Magnuson
- Dr. William Magro and  
Ms. Lisa Warne-Magro
- Ms. Martha Maguire and  
Mr. Oleg Simanovsky
- Mr. Kathleen J. Mahaffey
- Ms. Julia Maher
- Mr. and Mrs. Claus T. Mahler
- Mr. John J. Mahoney and  
Ms. Karen Castle
- Dr. Lena Malik
- Mrs. Janet Malkar
- Mr. Todd Malkin
- Dr. Nancy Maloney
- The Mamdani Foundation
- Mr. Iqbal G. Mamdani
- Dr. Mark Manasse and  
Dr. Janet Mohle-Boetani
- Ms. Rose Beth Mandelbaum
- Ms. Elena S. Manitzas
- Ms. Melanie L. Manner and  
Mr. Rick Manner
- Dr. and Mrs. Peter B. Manning
- Ms. Louise M. Manry
- Mrs. Hilda Mansfield
- Mrs. Sarah Mantz and  
Mr. Michael R. Mantz
- Mr. A. Russell Marane
- Mr. James F. Marchman III
- Mr. David Marchosky
- Mr. and Mrs. Andrew D. Marek
- Mr. and Mrs. Jack Margossian
- Mr. and Mrs. Fred Markham
- Ms. Katherine Markham
- Ms. Kathleen A. Marquardt
- Mr. Christopher J. Marra
- Mr. Earl Marsh
- Dr. and Mrs. William E. Marsh
- Ms. Cassandra L. Marshall



This report reflects donations made during the Carter Center's fiscal year: Sept. 1, 2019 – Aug. 31, 2020.

The Honorable and Mrs. F. Ray Marshall  
Mr. and Mrs. Aaron E. Martin  
Mr. and Mrs. Gary Martin  
Mr. and Mrs. James D. Martin  
Mr. James H. Martin  
Mr. and Mrs. Joseph G. Martin Jr.  
Mrs. Judy N. Martin and Mr. John P. Martin Jr.  
Ms. Kathleen E. Martin  
Mr. and Mrs. Michael K. Martin  
Michele Martin  
Dr. Richard E. Martin  
Ms. Susan Martin  
Mr. Thomas W. Martin and Mrs. Joyce Martin  
Mr. and Mrs. Dennis A. Martinek  
Mr. Richard Martinez  
Ms. Joycelyn A. Martinez-Wade  
Mr. and Mrs. Timothy H. Martins  
Mr. and Mrs. Thomas F. Maser  
Mr. and Mrs. James Masoero

Ms. Bonnie Mason  
Mr. and Mrs. Keith W. Mason  
Mr. Richard Massat  
Ms. Suzanne E. Massey  
Ms. Elizabeth R. Masten  
Loris Masterton Family Foundation UAD  
Ms. Carolee S. Matsumoto and Mr. David L. Gilbertson  
Dr. Eula L. Mattheis  
Dr. John Ray Mattheis  
The Rev. Dr. and Mrs. Daniel P. Matthews  
Dr. and Mrs. Randall Matthews  
Ms. Sarah B. Matthews  
Mr. Karl Matthies  
Ms. Katharine W. Mauer  
Ms. Marsha W. Maupoux  
Dr. Donald E. Maurer  
The John J. and Maryanne T. Mauriel Family Foundation  
Mr. Michael John Mauriel  
Mr. Richard F. Maye  
Ms. Pamela Mayer

Ms. Pauline A. Mayer  
Mr. Gabriel Mayfield  
Mr. and Mrs. Roy Mayfield  
Ms. Anna L. Mayne  
Mr. Robert T. and Susan H. Mayne  
Dr. Wallace D. Mays  
Dr. Derek T. Mayweather  
Mr. Brian K. Mazar and Mrs. Anne S. Mazar  
Amanueel Mazengia  
Mr. and Mrs. Riyad Maznawi  
Mr. Dominic C. Mazzone  
Mrs. Elaine McAdam and Mr. Charles McAdam  
Ms. Enid E. McAdoo  
Mr. Steven K. McAllister  
Mr. and Mrs. Mark McBride  
Mr. David T. McCabe  
Ms. Kerrie McCaffrey  
Mr. and Mrs. Alex F. McCalla  
Mr. Edward A. McCallum  
Mr. and Mrs. John B. McCammon

Mr. Barry C. McCarthy  
Mrs. Charlotte E. McCarthy  
Ms. Dianne McCarthy  
Dr. Paul J. McCarthy  
Dr. Susan A. McCarthy  
Mr. Michael McCarty  
Cynthia P. McCaughan  
Mrs. Kathy J. McCaughey and Mr. Ward W. McCaughey  
Mr. and Mrs. Robert K. McCleary  
The McCloskey Family Trust  
Ms. Marilyn R. McCloskey  
Mr. Patrick H. McCollough  
Ms. Erin K. McConahey  
Mr. and Mrs. Michael McConahey  
Dr. Robert McCormack and Mr. Andy Smith  
Mrs. Sandra L. McCoy-Cleveland and Mr. David Cleveland  
Mr. and Mrs. Charles N. McCullough  
Dr. Marles L. McCurdy



A Liberian woman goes about her day in Monrovia. The Carter Center is assisting women in the country with accessing government information that could benefit them.

## DONORS DURING 2019-2020

- Dr. and Mrs. David McClean  
 Mr. Michael D. McCurry  
 Ms. Florence McCutcheon  
 The McCutcheon Foundation  
 Mrs. Carolyn B. McDonald  
 Mr. and Mrs. David P. McElroy  
 Mr. H. Bruce McEver  
 Dr. and Mrs. James W. McFarland  
 Dr. and Mrs. Sam G. McFarland  
 Ms. Janice McGarrah and Mr. Steven Williams  
 Ms. Christine M. McGarry  
 Ms. Ellen G. McGeorge  
 Ms. Betty L. McGinnis  
 Mr. Michael E. McGoldrick  
 Mr. and Mrs. Donald McGough  
 Ms. Sharon McGregor  
 Mr. Daniel McGuire  
 Mr. David J. McIntosh  
 Mr. and Mrs. James T. McIntyre Jr.  
 Ms. Pamela W. McKee  
 Dr. Margaret Anne McKenna  
 Mr. and Mrs. Michael J. McKenna  
 Mr. and Mrs. Steven A. McKenna  
 McKinney Family Foundation  
 Marni McKinney Foundation  
 Ms. Joyce A. McKnight  
 Mr. Richard S. McKnight  
 Reverend Leslie McKown  
 Mr. and Mrs. Myron D. McLain  
 Mr. and Mrs. Scott A. McLaughlin  
 Dr. and Mrs. Thomas C. McLaughlin  
 Mr. and Mrs. Edward McLean  
 John Luther McLean and Isabelle Gray McLean Trust  
 Mr. Gerard S. McLoughlin  
 McMahan Family Fund at The San Diego Foundation  
 Dr. Steven W. McMillen  
 Mr. and Mrs. David A. McMullen  
 Ms. Yone C. McNally  
 Dr. Wayne F. McNett  
 Ms. Rosamonde McNichol  
 Mr. and Mrs. Reginald McNutt  
 Mr. James J. McQueeney  
 Ms. Alice B. McReynolds  
 Mrs. Nadeen McShane  
 Mr. and Mrs. Michael S. McTeague  
 Ms. Jamie L. Meacham  
 Mr. and Mrs. Jonathan Mead  
 Estate of Peggy J. Meade-Cohen  
 Ms. Janice A. Mears  
 Ms. Beverly L. Mecklenburg  
 Mr. John C. Medford  
 Ms. Jean M. Meek and Mr. George Meek  
 Dr. Barbara F. Meeker  
 Ms. Leila Meghji  
 Ms. Dorothea Megna  
 Dr. and Mrs. Naresh C. Mehta  
 Dr. and Mrs. Rajendra H. Mehta  
 Ms. Smita Mehta  
 Mrs. Mathias Meinzinger  
 Mr. and Mrs. Roy Meissner  
 Mr. and Mrs. Ulrich K. Melcher  
 Ms. Patricia Meloy  
 Mr. John R. Melzer  
 Mr. Jason A. Merchey  
 Dr. and Mrs. Christopher Meriam  
 MERJ Events LLC  
 Estate of Robert G. Merkle  
 Ms. Deborah Merriam  
 Mr. John Merriam  
 Mr. and Mrs. Robert Merrill  
 Ms. Lucy D. Metcalf  
 Mr. and Mrs. James W. Meteer Jr.  
 Ms. Laverne E. Meyer  
 Mr. Maurice F. Meysenburg  
 Mr. Richard A. Michalski  
 Mr. Philippe Michelet  
 Dr. and Mrs. John C. Middlebrooks  
 Brian and Madelyn Mihm  
 Ms. Mihoko S. Miki  
 Ms. Frances E. Mikus  
 Mr. and Mrs. Gary B. Miles  
 Ms. Julie Millane  
 Mrs. Mary Ann Millar  
 Mr. Charles R. Miller  
 Dr. Cynthia H. Miller  
 Dr. and Mrs. Dayton Miller  
 Don L. & Nancy K. Miller 2015 Children's Fund  
 Mr. Gary E. Miller  
 Mrs. Judy Zaban Miller and Mr. Lester Miller  
 Ms. Lorraine D. Miller  
 Mr. Milton Miller II  
 Dr. O. Fred Miller III  
 Ms. Phyllis A. Miller  
 Mr. Raymond Miller  
 Mr. Sterling S. Miller  
 Mr. and Mrs. William Miller  
 Ms. Susan E. Miller-Tully  
 Ms. Carolanne Milligan and Mr. Eric K. Findeis  
 Dr. and Mrs. Wayne Milloy  
 Mrs. John Mills  
 Robert S. Mills and Judith E. Kleen Fund of The Columbus Foundation  
 Mr. Roy E. Mills  
 Mr. Stuart Mills and Mrs. Helen Probst Mills  
 Mr. George K. Miner  
 Dr. G. Irene Minor  
 Mr. and Mrs. John M. Mirsky  
 Honorable and Mrs. Michael J. Missal  
 Mr. Ed Mitchell  
 Ms. Emilie A. Mitchell  
 Ms. Martha M. Mitchell  
 Mr. Willis H. Mitchell  
 Ms. Maggie Mitchell Salem  
 Mr. and Mrs. James M. Mitchelson  
 Ms. Cristina L. Miyar  
 Ms. Betty J. Mizek  
 Mobley & Associates  
 Mr. Dennis R. Mobley  
 Ms. Anne Modarressi  
 Dr. and Mrs. Paul Moe  
 Mr. Richard P. Moe  
 Ms. Diane L. Moffett  
 Dr. and Mrs. Harvey Mohrenweiser  
 Mr. Vighneswara R. R. Mokkarala  
 Ms. Maria A. Montalvo and Representative Strom Peterson  
 Mr. Craig Montell  
 Mr. Andrew Montgomery and Dr. Elizabeth Lawrence  
 Mr. and Mrs. Joseph C. Montgomery  
 Mr. and Mrs. M. Lee Montgomery  
 Mr. and Mrs. Scott T. Montgomery  
 Mr. Robert C. Mooney  
 Dr. Cathleen Moore  
 Dr. James E. Moore  
 Ms. Jo Ann Moore  
 Moore Family Foundation  
 Mr. and Mrs. Ronald W. Moore  
 Dr. and Mrs. Thomas J. Moore  
 Ms. Anne C. Moos  
 Mr. and Mrs. Thomas F. Moran  
 Dr. and Mrs. Joe M. Morgan  
 Mr. and Mrs. David G. Moriarty  
 Ms. Beverly Ann Morris  
 Mr. and Mrs. Gregory Morris  
 Mr. and Mrs. Joel V. Morris Jr.  
 Mr. and Mrs. N. Hart Morris  
 Mr. Gary Morrison  
 Evelyn and John Morrison Charitable Foundation  
 Ms. Jill L. Mortensen and Ms. Sharon Kay Phillips  
 Ms. Victoria K. Mortensen  
 The Honorable Alfred H. Moses  
 The Honorable Ambler H. Moss Jr.  
 Moss Foundation  
 Mr. Jerry A. Moss  
 Mr. and Mrs. Michael E. Motes  
 Ms. Christina W. Moulson  
 Dr. and Mrs. Sal Mukho  
 Dr. Linda Mulka  
 Dr. Gary R. Mullen  
 Ms. Lynette Mullens  
 Mrs. Mary A. Mullin  
 Mrs. Catherine A. Mullins  
 Mr. Paul Multari and Ms. Lynn Gardner  
 Mr. and Mrs. Venkat Mummalaneni  
 Dr. and Mrs. Robert S. Munford III  
 Mr. James L. Munoz  
 Mr. Robert R. Munoz and Ms. Pamela J. Hughes  
 Ms. Myra M. Munson  
 Dr. and Mrs. James Murakami  
 Ms. Jane Murch  
 Ms. Janice W. Murdoch  
 Mr. J. Brian Murphy  
 Ms. Christi Murray  
 Mr. and Mrs. James E. Murray  
 Ms. Carol Muser  
 Mr. and Mrs. C. William Myers  
 Mr. and Mrs. Jon F. Myers  
 Dr. Stephanie Nacouzi  
 The Naduse Foundation  
 Mr. and Mrs. Michael Nagan  
 Mr. Rajeev Y. Nagar  
 Mr. and Mrs. Andrew W. Nagle  
 Ms. Vivian T. Nagy  
 Mr. David H. Nance  
 Ms. Rachel Nancollas and Mr. Elliott Sprehn  
 Ms. Sandhya Nandigum  
 Mr. and Mrs. Jerome Natoli  
 Naval Station Religious Offering Fund  
 Dr. and Mrs. John J. Naveau  
 Mr. and Mrs. Daniel E. Neal  
 Ms. Violetta Neal-Leonard  
 Mr. and Mrs. William B. Neely III  
 Mr. John Neer  
 Ms. Cassandra Neff  
 Mr. and Mrs. Samuel H. Neff  
 Dr. Robert Negrini and Ms. Jana McIntyre  
 Mr. Jon Neiditz and Ms. Anne Beidler  
 Mr. Matthew Neiger  
 Ms. Lisa A. Nelms  
 Mr. George Nelsen and Ms. Therese Simon  
 Ms. Dawn D. Nelson

Dr. Diana F. Nelson  
 Mr. Douglas W. Nelson  
 Mr. Edwin Nelson  
 Ms. Karen M. Nelson  
 Ms. Linda A. Nelson  
 Mr. Michael Nelson and  
 Ms. Louise Durocher  
 Mr. and Mrs. Jeff Nesmith  
 Mr. Walter E. Netherland  
 Ms. Jeanmarie Nettleton  
 New Horizon Foundation  
 New World Library  
 Mr. Dana Newbauer and  
 Dr. Lisa Nocera  
 Mr. Daniel Newell  
 Ms. Lisa B. Newlin and  
 Mr. Allan C. Cave Jr.  
 Nancy L. Newman and  
 Donald F. Lathen  
 Mr. Clayton Nicks  
 Ms. Josepha A. Nicola  
 Mr. and Mrs. Kenneth G.  
 Nielson  
 Ms. Suzanne K. Nieman  
 Mr. Ronald P. Nimmer  
 Selma Ankist Family Trust,  
 Andrea Nobil, Trustee  
 Mr. and Mrs. David J. Noonan  
 Mr. William J. Norman  
 Estate of Arthur F. Noskowiak  
 Mr. Wallace W. Notley  
 Mr. George A. Nour  
 Mr. and Mrs. Richard S. Novack  
 Mr. Bruce Novak  
 Ms. Esther M. Novak  
 Dr. and Mrs. Jeffrey Nowak  
 Mr. and Mrs. James R. Nowicki  
 Noyes Family Fund  
 Nurse Practitioner Healthcare  
 Foundation  
 Mr. and Mrs. Donald E. Nygaard  
 Mr. and Mrs. James E. Obey  
 Mr. David O'Brien  
 Dr. Elizabeth Odegard  
 Ms. Carolyn R. Oehler  
 Miss Nancy Lee Oetter  
 Ms. Marianne Ofenloch  
 Ms. Chris O'Harra  
 Dr. Robert W. Okerblom  
 Dr. Mark D. Okusa and  
 Dr. Diane Okusa  
 Mr. G. Olerich  
 Mr. and Mrs. Rick Oliver  
 Mr. and Mrs. Cory Olson  
 Dr. David Olson  
 Mr. David Olson  
 Dr. Gilbert S. Omenn and  
 Ms. Martha A. Darling  
 Mr. and Mrs. Daniel E. O'Neill  
 Mr. James M. O'Neill and  
 Ms. Kathy Mosier  
 Ms. Kathryn J. Onion  
 Dr. and Mrs. Kent L. Oots  
 Mr. George W. O'Quinn  
 Dr. Edward T. Ordman  
 Dr. and Mrs. Thomas G.  
 O'Riordan  
 Ms. Deborah L. Ornowski  
 Mr. Patrick O'Rourke  
 Ms. Stacey Orsat  
 Dr. and Mrs. David W. Osgood  
 Mr. Tom Osowski  
 Dr. Matthew Oster and  
 Dr. Alexandra Oster  
 Mr. and Mrs. Daniel L.  
 Ostrander  
 Dr. and Mrs. Geir Ostrem  
 Mr. Charles J. Oswald  
 Ms. Lynn Otwell  
 Ms. Karen B. Ouzts and  
 Mr. Bill Petuskey  
 Mr. Kenneth R. Overoye  
 Mr. David G. Owen  
 Mr. David K. Owen  
 Ms. Kim L. Owen  
 Mr. and Mrs. C. H. Ozburn  
 The OZMA Fund  
 Mr. Andrew Pace  
 PACE Anti-Piracy  
 Pacific Nails Company  
 Mrs. Nancy M. Packard  
 Mr. and Mrs. Paul H. Page  
 Dr. Jayoung Pak  
 Mr. and Mrs. Gary E. Pakulla  
 Thampil Pankaj  
 Dr. Nikhil J. Parekh  
 Mr. and Mrs. Doug N. Park  
 Mr. Richard A. Park  
 Ms. Linda W. Parks  
 Mr. Paul J. Parks  
 Mr. and Mrs. Mark Parrott  
 Mr. James Parsons  
 Mrs. Robert A. Pastor  
 Dr. and Mrs. Rajan Patel  
 Ms. Jacqueline F. Patterson  
 Mr. Leo H. Patterson  
 Ms. Margot Patterson  
 Ms. Monica F. Patterson  
 Mr. and Mrs. Christopher D.  
 Patton  
 Mr. and Mrs. James L. Patton Jr.  
 Ms. Nicholas H. Paul  
 Mr. Daniel K. Paulien  
 Dr. Corey and Mrs. Ellen Pavitt  
 Mr. and Mrs. William L. Paxton  
 Ms. Betty G. Payne  
 Mr. and Mrs. William P. Peabody  
 Mr. Charles B. Pearson  
 Mr. Edward A. Pearson  
 Dr. Michele L. Pearson  
 Mr. and Mrs. Sam L. Pearson  
 Mr. and Mrs. Lorne A. Peat  
 Mr. Jim Pederson and  
 Dr. Karen Pederson  
 Dr. Deborah S. Lee and  
 Mr. John W. Peifer  
 Dr. and Mrs. Charles F. Pelzer  
 Mr. and Mrs. William H.  
 Penniman  
 Ms. Joan D. Pentecost  
 Mr. David B. Perkins  
 Mr. Fred Perpall  
 Mr. and Mrs. Ronald Q. Perritt  
 Mr. and Mrs. Godfrey Perrott  
 Mr. William Kanarek and  
 Ms. Deborah Perry  
 Mr. Egbert L. J. Perry  
 Ms. Erin Perry  
 Mr. Ralph T. Perry and  
 Mrs. Mary Louise Seldenfleuer  
 Mr. and Mrs. Thomas C. Perry  
 Mr. Edward Peteroy and  
 Ms. Patricia Pirello  
 Mr. and Mrs. Joshua J. Peters  
 Ambassador Mary Ann Peters  
 Mr. and Mrs. Charles B. Petersen  
 Mr. and Mrs. Don L. Petersen  
 Mr. and Mrs. Stephan Petersen  
 Ms. Cynthia S. Peterson  
 Mr. and Mrs. Dave Peterson  
 Mr. and Mrs. Henry Peterson  
 Mr. and Mrs. John M.  
 Peterson Jr.  
 Dr. John T. Peterson and  
 Dr. Mary A. Vander Maten  
 Mr. and Mrs. Richard A.  
 Peterson  
 Ms. Susan Peterson  
 Mr. and Mrs. Todd L. Peterson  
 Ms. Judith A. Petroski  
 Mr. Francis A. Petrus  
 Ms. Beth Petti  
 Mr. Walter Pezet and  
 Ms. Fae Daniels  
 Ms. Christine M. Pfeiffer  
 Mr. and Mrs. Guy D. Pfeiffer  
 Mr. and Mrs. David Phelps  
 Mr. Howard Phifer  
 Mr. James M. Phillips  
 Mr. and Mrs. Mark A. Phillips  
 The Honorable Thomas R.  
 Pickering  
 Dr. and Mrs. Steven Pieper  
 Mr. and Mrs. Gordon G. Pierce  
 Ms. Una Marie Pierce  
 Mr. and Mrs. Kent E. Ping  
 Mr. and Mrs. Thomas R. Pinkos  
 Dr. and Mrs. Robert K.  
 Pinschmidt Jr.  
 Ms. Veronica J. Pinto  
 Mr. Roger Piper  
 Mr. John G. Pitcairn  
 Ms. Nancy A. Pitera  
 Ms. Rachel L. Pivnick  
 Drs. John and Marie Plakos  
 Ms. Karen Lee Platis  
 Mr. Anders S. Platou  
 Dr. Robert French and  
 Dr. Pamela Pletcher  
 Dr. and Mrs. Thomas S. Plum  
 Mr. Dan Buttimer and  
 Dr. Elizabeth Plunkett-Buttimer  
 Mr. John Poertner  
 Dr. Rebecca Pogue  
 Mr. and Mrs. Steve Pollack  
 Ms. Virginia Benton Pollack  
 Mrs. Linda A. Pollard  
 Mr. Caleb Pollock  
 Mr. Michael Pollock  
 Mrs. Annette J. Polston  
 Ms. Susie Q. Pomares  
 Mr. and Mrs. John Michael  
 Pongracz  
 Ms. Kathleen A. Poon  
 Mr. Waitat P. Poon  
 Dr. William Wade Pope  
 Lester Poretzky Family  
 Foundation Inc.  
 Dr. and Mrs. Joe W. Posey  
 Mr. Douglas Postels  
 Dr. and Mrs. Robert Potrzeba  
 Mr. and Mrs. Chris Potter  
 Mr. John R. Potter  
 Ms. Polyxeni Potter  
 Mrs. Dorothy C. Potts  
 Mr. and Mrs. David Powell  
 Mr. Kenneth D. Powell  
 Mr. Thomas A. Power  
 Mr. and Mrs. Steven R. Pozzi  
 Mr. Andrew Pratt  
 Mr. and Mrs. Robert T. Prescott  
 Ms. Velma W. Pressly  
 Ms. Jane L. Price  
 PricewaterhouseCoopers LLP  
 Ms. Susan S. Priest  
 Jane and Joe Printz  
 Ms. Sherrill B. Pritchett  
 Prospect Hill Consultants  
 Mr. Stephen Protulis  
 Ms. Margaret F. Pryatel  
 Dr. and Mrs. Robert J. Puckett  
 Mr. and Mrs. Gabriel L. Pugliese  
 Ms. Elizabeth Punnoose  
 Ms. Cassandra Pursley  
 Ms. Anne L. Putnam  
 Ms. Sara M. Putzell  
 Mr. Thomas G. Pyatt  
 Defen Qu  
 Mr. Jack C. Quattlebaum

## DONORS DURING 2019-2020

- Mr. and Mrs. Malcom P. Quillen Jr.  
 Ms. Sally Quinby  
 Ms. Nancy V. Quinlan  
 Mr. and Mrs. Brian Quinn  
 Dr. James Quinn  
 Mr. Nathan P. Quiring  
 Mr. and Mrs. Tim Quirk  
 Mr. Robert V. Rabe  
 Ms. Angela J. Rabkin  
 Mr. Christopher Radko  
 Mr. Salvatore Ragucci  
 Dr. and Mrs. Donald J. Raithel  
 Mr. Wade A. Rakes II  
 Dr. Archana Ramaswamy and Dr. Rumi Faizer  
 Dr. Gregory Dean Randolph and Ms. Janice Bryant  
 Ms. Sylvia E. Randolph  
 Mr. and Mrs. Wallace L. Rank  
 Dr. Jaya K. Rao  
 Dr. Mark Rapaport and Ms. Jacqueline Calavan  
 Mr. Leonard Rappe  
 Mr. Richard J. Rappoport  
 Dr. Wendy Rashidi  
 Dr. and Mrs. J.J. Rasimas  
 Mr. and Mrs. John Rathmell  
 Mr. Richard E. Ratliff  
 Mr. and Mrs. William T. Ratliff III  
 Ms. Judith A. Rattmann  
 Mr. and Mrs. James S. Rausch  
 Ms. Sandra L. Rausch  
 Mr. Azim S. Rawji and Ms. Robin Van Liew  
 Ms. Rebecca L. Rawls  
 Mr. Jeffrey L. Ray  
 Mrs. Robert E. Ray  
 Mrs. Sam T. Ray  
 Mr. Douglas T. Raymond  
 Mr. and Mrs. F. Douglas Raymond  
 Ms. Margaret P. Raymond  
 Mr. and Mrs. James A. Ream Jr.  
 Mr. George William Rebeck Jr.  
 Mr. and Mrs. Jonathan Reckford  
 Dr. Pravin Reddy  
 Mr. Shyam Reddy and Ms. Renee Dye  
 Mr. Douglas K. Reece  
 Ms. Ruth G. Reeder  
 Mr. Gary M. Reedy and Dr. Cindy Reedy  
 Ms. Florence M. Reese  
 Ms. Monique M. Regard  
 Ms. Rosemary Regis  
 Rev. Diane W. Rehfield  
 Ms. Ruth Rehwaldt  
 Daniel L. and Sophie K. Reiber Charitable Trust
- Mr. Al B. Reid  
 Ms. Joanne Reid  
 Mr. Richard M. Reilly  
 Mr. Mark Reinhardt  
 Ms. Johanna Ellis Reisinger  
 Ms. Betty M. Reiss  
 Ms. Paula D. Remmel  
 Ms. Kimberly J. Rendleman  
 Ms. Sue A. Rendleman  
 Ms. Emily D. Renuart  
 Mr. Michael J. Repass  
 Dr. and Mrs. Thomas Reppun  
 Mr. Frank D. Rettinger  
 Mr. and Mrs. William Revelle  
 Mr. Lee Allen Reynolds  
 RFB Advertising  
 Dr. and Mrs. James G. Rheinwald  
 Mr. Skip Rhodes  
 Mr. and Mrs. Gary R. Rice  
 Ms. Laura M. Rice  
 Dr. Gary L. Rich and Dr. Deanna S. Mitchell  
 Dr. and Mrs. Jason Rich  
 Susan and Robert Richane  
 Mr. Eric D. Cox and Ms. Gina Richard  
 Ms. Pamela Richard  
 Ms. Clare Richardson  
 Ms. Grace E. Richardson  
 Dr. Malcolm L. Richardson  
 Dr. Matt Richburg  
 Mr. and Mrs. Norman Richie and Family  
 Ms. Marilyn Richtarik and Mr. Matt Bolch  
 Dr. Eleanor Rieffel  
 Mr. and Mrs. Richard K. Riess  
 The Honorable Richard W. Riley  
 Mr. Robert J. Ritchie  
 Mr. William A. Ritter  
 Ms. Christina Lyn Cooley Rivers  
 Dr. and Mrs. Paul F. Rizza  
 Mr. E. Hearst Roane, Esq.  
 Mr. and Mrs. David I. Roberts  
 Mr. and Mrs. Douglas Roberts  
 Mr. and Mrs. Eugene L. Roberts  
 Mr. Jerry B. Roberts  
 Nora Roberts Foundation  
 Dr. Teresa L. Roberts  
 Ms. Andrea Robertson  
 Ms. Arlene Robertson  
 Mr. and Mrs. John Barron Robertson  
 Ms. Bethany Robinson  
 Mr. Christopher Robinson and Ms. Mary Anne Mullins  
 Dr. and Mrs. Dwight Robinson  
 Mrs. Ellen Robinson  
 Ms. Faith A. Robinson
- Ms. Janessa R. Robinson  
 Ellen Robinson Property Management Trust  
 Mr. Larry Rockefeller  
 Dr. Daniel Rodeheaver and Dr. Denise Rodeheaver  
 Mr. and Mrs. Larry W. Rodgers  
 Mr. and Mrs. Peter Rodman  
 Dr. Juan Rodriguez  
 Mr. Lee J. Roehrdanz  
 Ms. Diane P. Rogers  
 Mr. Gary N. Rogers and Ms. Jeri L. Lane  
 Dr. Michael P. Rogers  
 Mr. Paul F. Rogers  
 Dr. and Mrs. Peter Rogers  
 Mr. and Mrs. Peter T. Rogers  
 Ms. Pippy Rogers  
 Ms. Virginia B. Rogers  
 Mr. and Mrs. Gerald M. Rohan  
 Ms. Wendy B. Rohman  
 Dr. Judith C. Rohrer  
 Mr. and Mrs. Andrew Rollins  
 Ms. Jean R. Rollins and Mr. Ed Boatner  
 Dr. Paul M. Roman and Ms. Terry C. Blum  
 Mr. Paul Romano  
 Ms. Marsha Rooks  
 Mike Roos & Company  
 Mr. Michael Y. Roos  
 Dr. Carolyn Rosenberry and Dr. Terrone Rosenberry  
 Dr. Margaret A. Rosenthal  
 Mr. Brian H. Ross and Ms. Cheryl Sullivan  
 Ms. Heather L. Ross  
 Dr. James A. Ross  
 Mr. Maurice G. Ross  
 Mr. George F. Rotter  
 Ms. Ruthann L. Rountree  
 Dr. Benoit Rousseau and Dr. Rie Ishii  
 Mr. Claude Rowe  
 Mr. James H. Rowe III  
 Mr. James S. Rowe  
 Mr. and Mrs. Thomas A. Rowe  
 Ms. Elizabeth H. Rowell  
 Rowny Foundation  
 Mr. Michael J. Rowny  
 Ms. Cindy Rubens  
 Mrs. Luana D. Rubin  
 Mr. William J. Rucklidge  
 Ms. Clara S. Rupert  
 Mr. Jerry and Dr. Mary Rupley  
 Dr. and Mrs. Jim Russ  
 Mr. Kenneth R. Russell  
 Dr. Robert W. Russell  
 Ms. Trina P. Russell  
 Ms. Ann M. Rust
- Mr. and Mrs. Bruce D. Ryan  
 Mr. and Mrs. Nicholas M. Ryan  
 The S & C Harvest Foundation  
 Mr. and Mrs. William J. Sablesak  
 Sacajawea Charitable Foundation  
 Ms. Paula F. Saddler  
 Mr. and Mrs. Gary R. Sager  
 Ms. Jeanne E. Salathiel  
 Mr. and Mrs. Michael Salvay  
 Mr. Myron L. Sandberg and Dr. Marva J. Dawn-Sandberg  
 Mr. and Mrs. Jim Sandberg-Larsen  
 Mr. and Mrs. Mark L. Sanders  
 Ms. Della Sanderson  
 Hon. William F. Sanderson Jr.  
 Mr. and Mrs. Carl W. Sandlin  
 Mr. Craig Santos  
 Dr. Jonathon D. Saphier and Rev. Margaret K. Saphier  
 Nathan & Shelly Sarkisian Foundation  
 Mr. and Mrs. J. Neal Sasser Jr.  
 Dr. David Satcher  
 Mr. and Mrs. Brian Satre  
 Mr. Richard H. Sauers  
 Mrs. Michael R. Saunders  
 Mr. William P. Saviers Jr.  
 Mr. Gordon Saville  
 Mr. Thomas R. Saylor  
 Mr. Thomas F. Scanlan  
 Mr. James V. Schaefer and Ms. Gabrielle Tazzia  
 Ms. Grace K. Schafer  
 Ms. Carol E. Scharfer  
 Mr. Michael Schavietello  
 Mr. Alan M. Scheider  
 Dr. Elinor A. Scheirer  
 Mr. Sanford H. Schenbart  
 Mr. Walter Schier  
 Ms. Anne Schlagenhaft  
 Mr. and Mrs. Richard C. Schlake  
 Mr. and Mrs. Charles F. Schmerker  
 Mrs. Charlotte H. Schmidt  
 Dr. Gerald E. Schneider  
 Ms. Ann Schoenfeld  
 Dr. and Mrs. Paul M. Schoenfeld  
 Dr. Joseph M. Schoening  
 Mr. and Mrs. Harold Schofield  
 Ms. Anne-Marie Scholer  
 Mr. Eric J. Scholl  
 Mr. and Mrs. Taylor Schollmaier  
 Mr. Philip R. Scholly  
 Dr. Frances Schoonmaker  
 Ms. Elizabeth Schopler  
 Mr. Craig Schopmeyer  
 Dr. Timothy D. Schowalter  
 Mr. Jerry Schreiber and Ms. Carla Smith

This report reflects donations made during the Carter Center's fiscal year: Sept. 1, 2019 – Aug. 31, 2020.

Mr. and Mrs. Steven Schreiber  
 Mrs. Maryann E. Schreiner  
 Ms. Nanci Schrieber-Smith  
 Mr. and Mrs. Steve Schuette  
 The Schultz Foundation  
 Ms. Kathryn Schultz  
 Mrs. Frederick H. Schultz  
 Mr. and Mrs. William Schumacher  
 Mr. and Mrs. Lee W. Schumann  
 Mr. and Mrs. Ernest Schurian  
 Dr. and Dr. Craig H. Scott  
 Mr. and Mrs. Earl Scott  
 Robert S. and Marjorie Y. Scott Foundation  
 Ms. Patricia M. Scott  
 Mr. James Scotton  
 Mr. and Mrs. David A. Sears  
 Mr. Anthony M. Sease and Dr. Lorraine Sease  
 Mr. Christopher Seay  
 Mr. Thomas N. Secor  
 Ms. Jennifer B. Segrest  
 Dr. Narinder N. Sehgal  
 Seidman Family Foundation  
 Ms. Carrie Seidman  
 Dr. Mridu Sekhar  
 Ms. Deborah Selby  
 Dr. Timothy H. Self and Dr. Melissa Matlock-Self  
 The Selig Foundation  
 Mr. and Mrs. S. Stephen Selig III  
 Mr. and Mrs. Robert D. Selken  
 Mr. and Mrs. Dean Sellers  
 Mr. Marc M. Seltzer  
 Mr. Norman B. Senjem  
 Ms. Wendy Sergeant-Clarke  
 Ms. Ingrid Serrell  
 Dr. Sabah Servaes  
 Mr. T. Terrell Sessums  
 Mr. Prochy P. Sethna  
 Ms. Pamela Seward  
 Mr. Michael F. Sexton  
 Dr. Robert E. Seymour Jr.  
 Ms. Alice A. Sgourakis  
 Mrs. James H. Shackelford  
 Dr. Phillip B. Shaffer and Ms. Jennifer S. Lyon  
 Kirti Shah  
 Dr. Naveed Shams and Mrs. Seema N. Shams  
 Ms. Barbara C. Shane  
 Dr. Susan H. Shane  
 Mr. Ajeet Shankar  
 Roy and Ann Shannon  
 Mr. Don Sharaf and Ms. Julie Mueller  
 Mr. and Mrs. Jim Sharkey  
 Dr. Bal K. Sharma  
 Ms. Isabel F. Shaskan  
 Mr. and Mrs. Mark Shavlik  
 Dr. and Mrs. Robert A. Shaw  
 Ms. Carolyn S. Shawaker  
 Ms. Charlotte Ann Shea  
 Ms. Carol A. Sheffer  
 Mr. Robert J. Shelton  
 Ambassador Sally A. Shelton-Colby  
 Mr. and Mrs. John J. Sherman  
 The Sheth Family Foundation  
 Mr. Richard L. Shewell Jr.  
 Mr. Charles H. Shih  
 Shih Properties  
 Mr. and Mrs. Peter Shillingsburg  
 Dr. Mariko Shirazi  
 Dr. Lawrence H. Shirley  
 Ms. Rose D. Short  
 Ms. Suzanne Shull  
 Dr. Vivian W. Siao and Mr. John Tyan  
 Mr. and Mrs. Joseph Siclare  
 Drs. Scott L. Siegal and Suzanne Shenk  
 Drs. Dean and Mary Jean Sienko  
 Mr. and Mrs. Ben Sihota  
 Mr. and Mrs. Harry R. Silletti  
 Ms. Jeffrey P. Silverstone  
 Hon. and Mrs. John F. Simon  
 Mr. Robert O. Simons  
 Ms. Linda J. Simpson  
 Ms. Mary Simun  
 Mr. Sher G. Singh  
 Mr. Mark A. Sippel  
 Ms. Helen L. Sisk  
 Mr. and Mrs. George J. Skaff  
 Ms. Carlene Skrainar  
 Mr. and Mrs. Dan Slagle  
 Mr. and Mrs. Brent L. Slay  
 Dr. Brett T. Brinker and Dr. Heather A. Slay  
 Mr. Leroy Smalls  
 Mr. and Mrs. Samuel B. Smart III  
 Ms. Susan Smartt  
 Bruce R. and Jane Scharding Smedley  
 Mr. and Mrs. John B. Smiley  
 Mrs. Betty Smith  
 Patricia K. Smith Charitable Foundation Trust  
 Ms. Cristina I. Smith  
 Mr. and Mrs. Douglas R. Smith  
 Ms. Evelyn Smith  
 Neal & Bea Smith Family Foundation  
 Ms. Marsha N. Smith and Ms. Laurel A. Bleak  
 Mr. and Mrs. Peter Smith  
 Ms. Phyllis A. Smith  
 Dr. and Mrs. R. Bob Smith III  
 Mr. and Mrs. Richard M. Smith  
 Mr. and Mrs. Sanford V. Smith  
 Dr. Tresa V. Smith  
 Mr. Valton D. Smith  
 Mr. Wilson P. Smith Jr.  
 Mr. David S. Smoak and Ms. Charity A. Townsend  
 Mr. Andrew M. Snell  
 Mr. Robert B. Snell  
 Mr. and Mrs. David J. Snider  
 Mr. and Mrs. William T. Snyder  
 Mr. Francis X. Soen  
 Ms. Joan E. Soerens  
 Ms. Marguerite Soffa  
 Mr. Jordan Sorensen  
 Mr. and Mrs. Bernard A. Sottili  
 Mr. Erik Soule and Ms. Rebecca Turner  
 Mr. Garry D. South  
 Mr. and Mrs. John Robert Southall  
 Mr. and Mrs. Sydney D. Southerland III  
 Mr. and Mrs. Ronald C. Souza  
 Mr. Tim Spagnoletti  
 Mr. and Mrs. John P. Spalding  
 Mr. Frederick S. Spangler  
 Mr. Edwin C. Sparks  
 Ms. Jeanne M. Sparks and Mr. Kenneth Hough  
 Father Richard C. Sparks  
 Ms. Mary Louise Kelly and Dr. Greg T. Spear  
 Dr. Samuel H. Speck and Dr. Martha L. Clabby  
 Dr. Stuart Speedie and Dr. Marilyn Speedie  
 Mrs. Lesley A. Spencer  
 Ms. Elizabeth Morgan Spiegel  
 Mr. Michael Spiegelman  
 Ms. Barbara McArthur and Mr. William Spiesman  
 Mr. and Mrs. John S. Spinelli  
 Mr. and Mrs. Joseph Spinner  
 Ms. Norma N. Spivey  
 Mrs. Sandra B. Spivey  
 Mrs. John D. Spragins  
 Ms. Mary Gay G. Sprague  
 Ms. Diana D. Springer  
 Ms. Joanne W. Springer  
 Mr. and Mrs. Robert W. Springman  
 Mr. and Mrs. John R. Spruill  
 Dr. Jane P. Srinivasan  
 St. Genevieve Elementary School  
 St. Genevieve High School  
 Ms. Christine T. St. Clare and Mr. Mark S. St. Clare  
 St. Clare Foundation  
 Ms. Elizabeth C. Staiger  
 Mr. Joseph Stampfer  
 Mr. Stephen B. Stancliff and Ms. Tamara Marshall-Keim  
 Mrs. Brigitte Stanfill  
 Mr. Robert E. Stanley  
 Ms. Katherine A. Stansifer  
 Dr. Michael D. Stargel  
 Drs. Joseph Jez and Courtney Starks  
 Mr. and Mrs. John H. Starks  
 Mr. and Mrs. Kenneth J. Starks  
 Mr. and Mrs. David Starkweather  
 Dr. Thad Starmer and Ms. Tavenner Hall  
 Mr. Frank M. Stearn  
 Ms. Lucienne P. Stec  
 Dr. and Mrs. Jerry R. Stedinger  
 Mr. and Mrs. John B. Steele  
 Mr. John A. Steffes  
 Mr. and Mrs. Jack M. Stein  
 Mrs. Harriet Steinberg  
 Ms. Wilhelmina M. Stemmer  
 Mr. and Mrs. David J. Stensrud  
 Stephens Family Endowment  
 Mr. Panos Stephens and Dr. Natalie Stephens  
 Mr. and Mrs. Wray Stephens  
 Mr. Marc O. Stern  
 Mr. and Mrs. W. Rodney Stern  
 Mr. John R. Stevens  
 Dr. and Mrs. Verner Stillner  
 Ms. Elane Stock and Mr. Andrew J. Sullivan  
 Mr. Steven Stockman  
 Ms. Vicky Stockton and Mr. Jim Allen  
 Ms. Phyllis Stoecklein  
 Mr. and Mrs. N. Robert Stoll  
 Ms. Sharon F. Stollings  
 Mr. Robert M. Stone and Ms. Diane E. Christensen  
 Mr. John Storey and Ms. Susan Coffey  
 Mr. Robert C. Storlie  
 Mr. William D. Story  
 Ms. Maria C. Straith  
 Rev. Laurice D. Streyffeler  
 Mr. and Mrs. Thomas Stripe  
 Ms. Lisa Strongin  
 Ms. Kathleen F. Stroud  
 Ms. Susan E. Stuart  
 Ms. Cynthia Jo Stuble  
 Stuckey Management Services  
 Mr. and Mrs. Talmadge Stuckey and Mr. Joey Stuckey  
 Mrs. Maynard F. Stukey  
 Mr. David Stump and Dr. Carly Kenkel  
 Mr. Sidney K. Suggs  
 Ms. Dorothy L. Sullivan  
 Ms. Lucy Sullivan

## DONORS DURING 2019–2020

Mr. James Eric Summers  
 Mr. Michael D. Summers  
 Mr. James E. Summerville Jr.  
 Dr. Yu Sun  
 Ms. Mary P. Sundheimer  
 Ms. Elizabeth C. Sussman  
 Mr. Frederick Sutherland  
 Dr. Brian P. Sutton and  
 Ms. Cheryl Santagate-Sutton  
 Mr. Philip L. Swan  
 Mr. and Mrs. Richard A. Swank  
 Ms. Amy Swanson  
 Mr. and Mrs. Edward L. Sweeney  
 Ms. Pat Sweeter-Ficht  
 Mr. and Mrs. James E. Sweetnam  
 Ms. Jeanne Swen  
 Mr. Robert M. Synk  
 Mr. and Mrs. Jonathan M.  
 Szanto  
 Mr. Douglas Szperka and  
 Dr. Christina Szperka  
 Ms. Fay Szwast  
 E. J. Szymczak  
 Taipei Economic and Cultural  
 Office in Atlanta  
 Ms. Margarete Talarico  
 Ms. Caroline Scott Talley and  
 Mr. Mark Root

Mrs. Carolyn Talley  
 Mr. and Mrs. Edward Tamminga  
 Rev. Beth L. Tanner  
 Mr. and Mrs. James Tartaglia  
 Mr. and Mrs. Dalton Tarwater  
 Mr. and Mrs. Keith S. Tattersall  
 Ms. Carol A. Tauer  
 Mr. Bernard Taylor Sr.  
 Mr. David V. N. Taylor  
 David V. N. Taylor Foundation  
 Dr. Jean E. Taylor  
 Ms. Judy M. Taylor  
 Mrs. Mary Taylor  
 Mr. R. Scott Taylor Jr.  
 Dr. Steven S. Taylor and  
 Dr. Rosemary A. Taylor  
 Mr. Woody Taylor  
 Il Suhandi Tedja  
 Ms. Barbara C. Teele  
 Mr. Greg Teeters  
 Ms. Gillian M. Teichert  
 Telaka Foundation  
 Temcov Foundation  
 Mr. and Mrs. Michael Temcov  
 Mrs. Claude E. Terry  
 Mr. Patrick A. Terry  
 Ms. Paula Terry  
 Mr. and Mrs. John F. Terzaken

Dr. Tina Tessina and  
 Mr. Richard Sharrard  
 Mr. and Mrs. David L. Thayer  
 Mr. and Mrs. William E.  
 Thibodeaux  
 Ms. Carolyn Thiessen  
 Dr. Gail E. Thomas and  
 Dr. James E. Moore  
 Ms. Lorraine M. Thomas  
 Mr. Theodore H. Thomas and  
 Ms. Colette Chabbott  
 Mr. and Mrs. William F.  
 Thomas Jr.  
 Mr. Evan A. Thompson  
 Ms. Isabelle Thompson  
 Ms. Jane E. Thompson  
 Mr. Joshua L. Thompson  
 Ms. M. Melinda Thompson  
 Mr. Robert Thompson  
 Ms. Susan M. Thompson  
 Ms. Lisa T. Thomson  
 Mrs. Nina Thomson  
 Mr. and Mrs. John Thonet  
 Ms. Gillann Thorndill  
 Mr. and Mrs. James F. Thorpe  
 Mr. John Thorup  
 Ms. Patricia Tidmarsh  
 Mr. and Mrs. Richard Tiggelaar  
 Estate of Louise Todd

Mr. Leonard Tom  
 Mr. and Mrs. Simon P. Tonkin  
 Ms. Mary Tooley  
 Topol Family Foundation  
 Mr. and Mrs. Sidney Topol  
 Ms. Theresa Z. Torian  
 Mr. Steven Traut  
 Ms. Mary Treanor  
 Dr. Darlene A. Treese  
 Mr. and Mrs. Frederick Tresher  
 Mr. and Mrs. Jerry L. Tribbey  
 Dr. Phyllis Triple  
 Mr. and Mrs. Roland D. Trietsch  
 Ms. Lori A. Triplett  
 Ms. Dari Tritt  
 Straat-Truchard  
 Mr. and Mrs. Geoffrey Trullinger  
 Mr. Tony Truong  
 Mrs. Ruth Moody Tsu  
 Tudor Family Foundation  
 Dr. and Mrs. Thomas G. Tudor  
 The Tufenkian Foundation  
 Mr. James Tufenkian  
 Mr. and Mrs. Timothy F.  
 Tuinstra  
 Ms. Carol Tumey  
 Estate of Everett and Petal  
 Turner  
 Turner Foundation  
 Mr. Robert E. Turner III  
 Ms. Barbara J. Twaddell  
 Ms. Katherine Twohy  
 Mr. David Tyson  
 Mr. James R. Uber  
 Mr. and Mrs. Patrick J. Uding  
 Dr. John R. Uglum III  
 Mr. Harold W. Underhill  
 Mr. Peter Ungar  
 Mr. and Mrs. Thomas R.  
 Unnasch  
 Dr. Ruth E. Uphold  
 Dr. and Mrs. David U'Prichard  
 Mr. Rudolf Urban  
 Mr. H. Rao Vaitla  
 Mr. and Mrs. Dale J. Valaskovic  
 Ms. Susan M. van den Toorn  
 Ms. Becky Van Ekeren  
 Mr. and Mrs. Mark Van Sant  
 Ms. Donna Van Wechel  
 Rev. and Mrs. Edward  
 VanderHey  
 Mr. Gary Vanderwerf  
 Mr. Thomas E. VanHorn  
 Mr. Doug VanOrnum  
 Dr. James Roy Vasser  
 Ms. Mary Ann Venezia  
 Dr. James Vesely  
 Mr. Alan B. Vickery  
 Mr. Robert R. Viducich



Journalist Myriam Vidal Valero snapped this photo of a woman helping a child with his artwork at a Mexican shelter along the U.S. border. She and her reporting partner, Rodrigo Perez Ortega, received a fellowship from The Carter Center that allowed them to follow an evolving story of migrants at the border.

Ms. Lezli Vielle  
 Mr. and Mrs. John Viets  
 Ms. Sarah S. Vigoda  
 Rev. Audrey Vincent  
 Ms. Dawn Vincent  
 Dr. and Mrs. Roger P. Vincent  
 Mr. and Mrs. John G. Viner  
 Ms. Rose Viscardi and  
 Mr. Jeffrey D. Hasday  
 Ms. Robin Visceglia  
 Mr. and Mrs. Michael L.  
 Vogelsang  
 Dr. Ronald G. Vogt  
 Mr. Mark Voigt  
 Mr. James von Herrmann  
 Dr. Mark von Zastrow  
 Ms. Cecilia A. Vore and  
 Mr. Carl Falco  
 Mr. and Mrs. Mark Vorsatz  
 Mr. John Vottero  
 Mr. and Mrs. Fred Vrana  
 Mr. Omer Waddles  
 Ms. Brenda J. Wade  
 Ms. J. Wade  
 Mr. and Mrs. Michael R. Wade  
 Ms. Donna Waechter  
 Ms. Diane E. Wais and  
 Mr. John Wierschem  
 Ms. Carolyn Walker  
 Ms. Christine P. Walker  
 Mr. and Mrs. Robert L. Walker  
 Mr. Ronald L. Walker  
 Mr. John T. Walsh  
 Estate of Lois and Jimmy Waltrip  
 Dr. Susan Wang  
 Mr. and Mrs. David Wangsness  
 Ms. Ruth Warbington  
 Mr. Albert J. Ward Jr.  
 Professor and Mrs. Barclay Ward  
 The Ward Foundation  
 Ms. Kathryn Lynn Ward  
 Commander Peter W. Ward and  
 Mrs. Jennifer R. Dunson  
 Mr. Roy Wardell  
 Dr. John P. Waring  
 Mr. and Mrs. Frank W.  
 Warner III  
 Ms. Kathryn L. Warren  
 Warren Family Fund of The  
 Columbus Foundation  
 Mr. and Mrs. Thomas H. Warren  
 Mr. and Mrs. Richard D.  
 Waterfield  
 Mr. John Waters  
 Ms. Margaret B. Watkins  
 Mr. and Mrs. Craig R. Watson  
 Mr. David Watson  
 Ms. Rebecca S. Watson  
 Dr. and Mrs. Nelson B. Watts  
 Ms. Alecia L. Wawrzynski  
 Dr. J. Dix Wayman  
 Ms. Jan Weatherly  
 Ms. Margaret S. Weaver  
 Honorable Wellington E. and  
 Honorable Wilma J. Webb  
 Mr. Jack W. Weber  
 Mr. Barry Webster  
 Ms. Ellen Webster  
 Mr. and Mrs. Richard  
 Wechtenhiser  
 Mr. Jonathan Weg  
 Dr. John Wehner and Dr.  
 Asuncion Martinez-Wehner  
 Ms. Susen Wehner  
 Dr. Janna P. Wehrle  
 Dr. Paul L. Weiden and  
 Ms. Beverly L. Linkletter  
 Mr. Kenneth S. Weiner and  
 Ms. Kathy Fletcher  
 Mr. Franz Weinhandl  
 Mr. George L. Weir  
 Mr. Marvin F. Weissberg  
 Mr. Patrick Welch  
 Mr. and Mrs. Shawn Welch  
 Mr. and Mrs. Robert Welle  
 Mr. and Ms. W. Harrison  
 Wellford  
 Mr. Robert D. Wells  
 Mr. and Mrs. Robert C. Welter  
 Mr. Max W. Wendell  
 Mr. and Mrs. Christopher Wendt  
 Ms. Wendy K. Werby  
 Mr. Richard Werremeyer  
 Mr. and Mrs. Roger Hamilton  
 Wesby  
 Ms. Helen H. West  
 Dr. John Michael West  
 Dr. and Mrs. W. Daniel  
 Westerkam  
 Westminster Barrington  
 Foundation  
 Mr. James G. Wetrich  
 Mr. and Mrs. Kevin Whalen  
 Ms. Carolyn C. Wheeler  
 Ms. Marilee Wheeler  
 Mr. and Mrs. Harry R. White Jr.  
 Dr. Jane White and Mr. Joseph  
 Amerling  
 Mr. and Mrs. Thomas B. White  
 Mr. Thomas L. White Jr.  
 Mr. James D. Whitehouse  
 Ms. Dorothy G. Whitmore  
 Mr. Jeff Whitt  
 Mr. Gene Whittier III  
 Mr. and Mrs. James W.  
 Wickenden  
 Dr. David A. Wiebe  
 Mr. and Mrs. John F. Wieland  
 Dr. and Mrs. Lawrence Wieland  
 Ms. Linda M. Wigington  
 Mr. Peter D. Wildes and  
 Dr. Julia W. Wildes  
 Ms. Marilyn Wilkes  
 John and Marcia Wilkinson  
 Mr. and Mrs. Keith L. Will  
 Ms. Charlotte R. Williams  
 Mr. James Williams  
 Mr. Robert C. Williams  
 Mr. Timothy R. Williams  
 Ms. Deborah H. Williamson  
 Ms. Ruthelen M. W. Williamson  
 Dr. John S. Willis and  
 Dr. Judith H. Willis  
 Ms. Aletta T. Wilson  
 Ms. Julia P. Wilson  
 Ms. Marianna Wilson  
 Mrs. Martha M. Wilson  
 Mr. Michael R. Wilson  
 Dr. Robert Woodrow Wilson and  
 Dr. Elizabeth S. Wilson  
 Ms. Gloria Wilt  
 Wilton Pharmacy  
 Ms. Elizabeth Winchester  
 Ms. Elisabeth R. Wineberg  
 Mr. John P. Wingard  
 Dr. Hubert Winston  
 Allison and Phil Wise  
 Miss Rainey Isabel Wise  
 Ms. Sharon G. Withrow and  
 Dr. Barton G. Prieve  
 Drs. Edward Witten and  
 Chiara Nappi  
 Ms. Cynthia Witting  
 Dr. Van M. Woeltz  
 Mr. Theodore Wold  
 Mr. and Mrs. Charles L. Wolf  
 Mr. Douglas MacLean and  
 Ms. Susan Wolf  
 Dr. and Mrs. Richard V.  
 Wolfenden  
 Mr. Mark A. Wollen  
 Mr. Peter M. Wolter  
 Ms. Kim Wong  
 Ms. Nancy S. Wong  
 Mr. and Mrs. Branson L.  
 Wood III  
 Ms. Catherine M. Wood  
 Mr. and Mrs. Hoyt H. Wood Jr.  
 Ms. Sarah K. Wood  
 Dr. Patricia A. Woodall  
 Dr. and Mrs. Woody Woodall  
 Mr. Daniel Woodard  
 Mr. William L. Woodard  
 Ms. Marion Woodfield and  
 Mr. Marc Weinberg  
 Mrs. Carolyn Woods  
 Mr. and Mrs. J. Allen Woodward  
 Mr. and Mrs. Kevin R. Woolf  
 Mr. and Mrs. Wesley Worden  
 Mrs. Stinson E. Worley  
 Mr. and Mrs. Alan Wortman  
 Ms. Amy E. Wright  
 Ms. Deborah Faye Wright  
 Mr. and Mrs. Dennis C. Wright  
 John R. Wright and Eloise  
 Mountain Wright Foundation  
 Mr. Homer E. Wright Jr.  
 Mr. and Mrs. James R. Wright  
 Mr. Rex Wright  
 Dr. Dennis R. Wyant and  
 Ms. Jane Feldman  
 Mrs. Sylvia Xeras  
 Ms. Christina Yang  
 Dr. and Mrs. James P. S. Yang  
 Mr. Keith C. Yarak  
 Dr. Marcia Sue Yaross  
 Ms. Jo Ellen Diehl Yeary  
 Dr. Katrina Yielding  
 Mr. and Mrs. Carl Yoder  
 Dr. John-David Yoder  
 Mr. and Mrs. Barry York  
 Dr. June Youatt and  
 Dr. Charles Ballard  
 Dr. and Mrs. A. Stuart Young  
 Mr. Lance B. Young and  
 Mr. James Summers  
 Mr. Michael E. Young  
 Ms. Linda Younkin  
 Ambassador Marie Yovanovitch  
 Mr. Jing-Sheng Yue  
 Mrs. Anna F. Yuhas  
 Mr. and Mrs. Peter M. Yungbluth  
 The Zaban Foundation  
 Mr. and Mrs. John J. Zacher  
 Dr. Jan H. Zahrlly  
 Dr. David S. Zamierowski  
 Dr. Carol Zapalowski  
 Ms. Theresa L. Zapotocky  
 The JV Schiro Zavela  
 Foundation  
 Jean Schiro-Zavela and  
 Vance Zavela  
 Mr. and Mrs. Timothy D. Zeak  
 Mr. Stephen E. Zehr  
 Ms. Beth B. Zeiders  
 Ms. Sally M. Zeijlon  
 Mr. and Mrs. Thomas W. Zeiler  
 Mr. and Mrs. C. Nick Zeller  
 Ms. Clare P. Zens  
 Mr. Feng Zhou  
 Mr. and Mrs. Michael L. Ziegler  
 Dr. Susan Zimicki  
 Dr. Phyllis Arn Zimmer  
 Ms. Anne M. Zipperian  
 Ms. Marilyn R. Zitterkopf  
 Mr. and Mrs. Arthur Zrimsek  
 Mr. and Mrs. John Zuber  
 Mrs. Christine Jane Zubrzycki  
 Ms. Mary M. Zulack  
 Ms. Amy P. Zupancic  
 Dr. Sape A. Zylstra

## AMBASSADORS CIRCLE 2019-2020

### Cabinet 10,000+

Anonymous (13)

Ms. Raydean M. Acevedo

Mr. John B. Adams

Dr. and Mrs. Heinz Aeschbach

Dr. and Mrs. Joseph T.  
Alexander

Mr. Steve M. Alpers

Ms. Robin Armstrong and  
Mr. Bradley J. Thorson

Mr. and Mrs. H. Ross Arnold III

Mr. and Mrs. James H. Averill Jr.

Mr. and Mrs. Karl E. Bakhtiari

James and Marietta Bala  
Charitable Fund

Mr. and Mrs. James V. Bala

Mr. and Mrs. James A. Barker

Mr. and Mrs. Thomas A.  
Barrow III

The Robert J. Bauer Family  
Foundation

Mr. Richard Bauer

Mr. and Mrs. Russell L.  
Beckstead

Mr. and Mrs. Tim Beeton

Beightler Squires Charitable  
Trust

Mr. and Mrs. Frank J. Belatti

Brad and Mary Frances Benton

Robert and Joan Blackman  
Family Foundation

Dr. and Mrs. Robert Blackman

Mr. Robert E. Bliemeister

Dr. and Mrs. Peter C. Block

Mr. and Mrs. Charles E. Bodmer

Mrs. Linda E. Bodnar

Boger Family Foundation

Mr. and Mrs. Joshua Boger

Young Boozer Family Foundation

Ms. Katherine K. Brobeck

Mr. Charles Kent Brodie

Ms. Martha Finn Brooks

Ms. Donna Brown

Alvin I. & Peggy S. Brown  
Family Charitable Foundation

Mr. and Mrs. J. Chris Brown

Dr. and Mrs. Ronald E.  
Burnmeister

Mr. and Mrs. Luca Cafiero

Mr. Sherman B. Carll

Mrs. Sylvia D. Cart

Dr. Thomas J. Carter

Mr. and Mrs. Donald  
Chamberlin

Mr. David Chapin

The Ching Family

Ms. Karen M. Clark

Mr. and Mrs. Brian G. Clarke

Mr. and Mrs. Bruce T. Clements

Mr. John R. Clifford

Dr. and Mrs. W. Randall Cline

Dr. Frank A. Critz

Mr. and Mrs. John J. Cross

Mr. and Mrs. Larry Curry

Dr. Peter B. Danzig and  
Ms. Lava Thomas

Dr. and Mrs. Sita K. Dash

Donald McEnry Davis Charitable  
Fund of the Community  
Foundation for Monterey  
County

Mr. and Mrs. Lynn R. Davis

Ms. Nancy A. Deering

Mr. and Mrs. Steven A. Denning

Mr. and Mrs. David B. Dillard

The Dillard Foundation

Mr. Eugene Z. Djeu

Mr. Charles M. Doyle and  
Dr. Jocelyn A. Holash

Mr. and Mrs. Robert A. Dudley

Mr. and Mrs. Kevin M. Duke

Mr. Douglas Dunn and  
Mrs. Donna Gaab

Walter and Ursula Eberspacher  
Foundation

Mr. Walter Eberspacher

The Eccles Family Foundation

Mr. and Mrs. Robert Eccles

Mr. and Mrs. Paul B. Edgerley

Mr. and Mrs. Paul Einbinder

Mr. David Elkes

The Elkes Foundation

The Ellis Foundation

Mr. and Mrs. Thomas Engh

Mr. and Mrs. L. Reade Fahs

Mr. Paul S. Fan and  
Ms. Lai-Sang Young

Mr. and Mrs. Bob Farese

Mr. Stephen Felder and  
Ms. Wendy Wallbrunn

Finn Brooks Family Foundation

Mr. and Mrs. Russell Foszcz

Mr. and Mrs. Cameron H. Fowler

Ms. Mary Ann Francis

Mr. and Mrs. Darrell E. Franklin

Mr. and Mrs. Matthew S. Frazier

Mr. and Mrs. Charles French

FThree Foundation

Full Circle Foundation

Dr. Paul W. Gerke

Drs. David and Lynn Gill

Mr. and Mrs. John A. Gilmartin

Mr. and Mrs. Verlin L. Gingerich

Mr. Taylor Glover

Mr. and Mrs. Richard A.  
Goodrich

Mr. and Mrs. Kevin J. Gorman

Dr. Jeffrey Greve and  
Dr. Janis Kahn

Mr. and Mrs. Donal Grogan

Mr. and Mrs. Donald L. Habig

Mr. and Mrs. Floyd C. Hale

Mr. and Mrs. Hubert L. Harris Jr.

Mrs. Francis W. Hatch

Reverend Miriam Hathaway

Mr. and Mrs. Steven F. Hauser

Mr. Rick Meeker Hayman

Mr. and Mrs. Robert W. Hill

Mr. and Mrs. John K. Ho

Ms. Alice Houseknecht

Alice and Jaclyn Houseknecht  
Foundation

John C. & Karyl Kay Hughes  
Foundation

Mr. and Mrs. Mark R. Humphrey

Mr. and Mrs. Phillip Hurt

Robert C. Jespersen Fund

Mr. and Mrs. Stephen D.  
Johnston

Mr. Chris Jones and  
Mrs. Barb Jones

Mr. Walid H. Kattan

Ms. Yoko Kawachino

Mr. Philip D. Kearns and  
Ms. Grace E. Ray

Mr. and Mrs. Richard C. Kerns

Mrs. Lyn B. Kirkland

Mr. and Mrs. David F.  
Kirkpatrick

Mr. and Mrs. William H. Kleh

Mr. and Mrs. Robert Koran

Dr. Wayne A. Kradjan and  
Mrs. Carolyn L. Kradjan

Frank S. and Julia M. Ladner  
Family Foundation

Mrs. Julia M. Ladner

Dr. Susan M. Laing

The Robert and Vivian Lamb  
Fund

Mr. Julian Lauzzana

Mr. Michael Lebowitz

Mrs. Judith C. Lee

Ms. Judith Letendre

Martha and Spencer Love  
Foundation

Dr. Willa Dean Lowery

Mr. and Mrs. Russell S. Lyon

Dr. and Mrs. Stephen A. Maas

Mr. Steven Maass

Mr. Edward Magarian

Mr. Robert Marsh

Ms. Clare McCamy and  
Mr. Harrison B. Miller

Mr. Michael McClain and  
Ms. Kathleen Quinn

Mr. and Mrs. James M.  
McKinney

Mr. Robert H. McKinney

Mr. and Mrs. Jim McNamara

Ms. Rhonda Melancon

Mr. Anthony S. Meyer

Ms. Margaret K. Mills

Milner Family Foundation



Members of the Ambassadors Circle contribute unrestricted gifts of \$1,000 or more to the Carter Center Annual Fund.

Mr. and Mrs. James Milner  
Misty Meadows Foundation  
Mr. Robert Mullin  
Mr. and Mrs. Glen Mumey  
Ms. Pamela Murphy and  
Mr. Richard D'Avino  
Musigny Wine Consulting  
Mr. Peter M. Musser  
Ms. Lee Ann Myers  
Mr. Kent C. Nelson and  
Ms. Ann Starr  
Dr. Ronald Ngayan and  
Ms. Sasha Gulati-Ngayan  
Nicholl Family Foundation Inc.  
Ms. Teresa A. Nicholl  
Mr. and Mrs. Lowell E.  
Northrop III  
Mr. and Mrs. Amin Nosrat  
Mr. Kenneth Olivier and  
Ms. Angela Nomellini  
Jack & Marye O'Malley  
Foundation  
Mr. and Mrs. J. Michael  
O'Malley  
Dr. Harold E. Ott  
Ms. F. Taylor Pape and  
Mr. Haddon Hufford  
Mr. and Mrs. Robert N. Parke  
Mr. Robert Pew and  
Ms. Susan Taylor  
Dr. Keith W. Prasse and  
Dr. Susan W. Prasse  
Ms. Kathleen Quinn  
Mr. and Mrs. Kurt N. Rathjen  
Mr. Tilman Reinhardt  
Mr. Sung Rhee and  
Ms. Stephanie Baker  
Robert M. Rogers Investments  
Mr. and Mrs. Robert M. Rogers  
Mr. Doug Rottman  
Rottman Family Charitable  
Foundation  
The Sage Foundation  
Mr. and Mrs. Floyd C. Sanger Jr.  
The Sank Family Foundation  
Mr. Zachary B. Sank  
Mr. Robert L. Schmerker  
Mr. and Mrs. Thomas Searson  
Ms. Doris J. Seely  
The Sikand Foundation  
Mr. and Mrs. Gregory R.  
Simpson  
Ms. Alicia W. Smith  
Mr. and Mrs. Brian J. Smith  
Mr. and Mrs. Lawrence P. Smith  
Mr. and Mrs. Charles  
Smith-Dewey  
Mr. and Mrs. James A. Squires  
Mrs. Mary Ellen Stachnik  
Mr. Robert Stets Jr.  
Mr. Stephen E. Still  
Mr. and Mrs. John Strange

Suggs Family Foundation  
Mr. and Mrs. Sidney V. Suggs  
Mr. and Mrs. Chade-Meng Tan  
Tan Teo Charitable Foundation  
Mr. and Mrs. Frederick C.  
Teutsch  
Mr. and Mrs. Michael R. Thomas  
Mr. and Mrs. Mark W. Tipton  
Andrew Tobias  
Turner Enterprises Inc.  
Two or More Foundation  
Mr. David R. Virden  
Mr. Paul E. von Kuster III  
Mr. and Mrs. Ronald K.  
Wackowski  
Ms. Donna M. Warnken-Brill  
Mr. and Mrs. William C.  
Wehmeier  
Dr. and Mrs. John D. Welch  
Sarah R. Wetherbee Charitable  
Trust  
Mr. Michael J. Wetherbee  
Dr. Stephen Wheeler and  
Dr. Patricia Wheeler  
Mr. Robert M. White  
Ms. Mary K. Williams  
Mr. David Douglas Wilson and  
Mrs. Melody Wilder Wilson  
Mr. and Mrs. Edward J. Wilson  
The Wilson Family Foundation  
Mr. and Mrs. Kenneth M.  
Woodworth  
Mr. and Mrs. Daniel Mark  
Wright  
Mr. and Mrs. Todd Yankee  
Dr. and Mrs. Cary Yeh  
Mr. Robert A. Yellowlees

**Diplomat \$5,000–\$9,999**

Anonymous (8)  
Ms. Priscilla Alexander  
Ms. Elkin Goddard Alston  
The MGDC Apgar Foundation  
Mr. and Mrs. Michael Apgar  
Arbor Rouge Foundation  
Dr. and Mrs. Michael A. Arrow  
Sirdar Aly Aziz  
Dr. Emily H. Bailey and  
Mr. John Winslow  
Mr. and Mrs. Marvin L. Bailey  
Mr. Robert E. Baker  
The Balsamo Family Foundation  
Mr. and Mrs. Stephen D.  
Balsamo  
Mr. Ian Bavey  
Ms. Rebecca M. Baybrook  
Dr. Robert A. Berenson  
Mrs. Ruth E. Biermann  
Dr. David F. Blake and  
Dr. Carol Ann Stratford  
Ms. Elizabeth K. Blake

Mr. Lawrence Blaskopf  
Mr. and Mrs. Fred Bockmann  
Ms. Deborah Bombard  
Mr. Geoffrey Bond  
Mr. and Mrs. Gordon S. Bonham  
Ms. Karen A. Borstad  
Ms. Jan W. Briscoe  
Dr. and Mrs. Stan Burgess  
Mrs. Melissa Cantacuzene  
Dr. Cecilia H. Cantrell  
Mr. James M. Canty  
Mr. Kent H. Carlsen  
Mr. and Mrs. Jeffrey A. Cassens  
Mr. and Mrs. John Cassidy  
Dr. Louis Centofanti and  
Ms. Wanda Rachels  
Mr. and Mrs. John K. Chalmers  
Ms. Julie Chanter  
Mr. David Chasson  
Dr. and Mrs. Chee W. Chow  
Ms. Cheryl L. Choy  
Mr. and Mrs. Joseph A. Coleman  
Ken and Sandy Collier  
Dr. and Mrs. J. Richard Collins  
Ms. Alyse Lucas Corcoran and  
Mr. John L. Morrison  
Mr. and Mrs. John H.  
Costello III  
Ms. Ellen Covairt and  
Mr. Bernard R. Kalscheuer  
Mrs. Anne Covert  
Dr. Gary Cromer and  
Ms. Judy Porter  
Mr. Alex Crumbley  
Mr. and Mrs. Michael D. Culver  
Dr. George W. Cunningham  
The Darwin Foundation  
Ms. Nancy B. Davis  
Mr. and Mrs. Justin De Graaf  
Mr. William A. Deacon  
Mr. and Mrs. Wynand C. DePuy  
Ms. C. Maury Devine  
Mr. and Mrs. Charley Dobson  
Mr. and Mrs. Nicholas Docter  
Mrs. Wilma R. Doll  
Dr. Donna J. Domian and  
Mr. Joseph Domian  
Mrs. Anne Douglas  
Douglas Foundation  
Ms. Christine Doyle and  
Mr. Michael Yessick  
Ms. Ruth F. Doyle  
Dr. Bruce E. Duke and  
Dr. Janice Duke  
DVJ Partnership  
E. Joseph Evans Charitable Trust  
Mr. Robert V. Evers  
Experimur, LLC  
Professor and Mrs. Joseph Farrell  
Mr. Kevin P. Filter

Ms. Sara J. Fitzgerald  
Ms. Susan Fraysse  
Dr. Timothy Fritz and  
Dr. Frances Chames  
Mr. and Mrs. Milton S. Fujii  
Mr. Phillip T. Fujii  
Ms. Evelyn K. Fulmer  
Mr. and Mrs. Richard Funk  
Mr. J. Rex Fuqua  
Robert E. Gallagher Charitable  
Trust  
Ms. Carol Gallant  
Ms. Amy Gazard  
Ms. Suzanne H. George  
Ms. Dorothy L. Gerner  
Mr. and Mrs. Lawrence D.  
Gilson  
Mr. and Mrs. Thomas A.  
Giordano  
Mr. Richard A. Gruen  
Mr. and Mrs. Edward Grzedzinski  
The Gumbo Foundation  
Ms. Mary J. Hamilton  
Mr. Richard J. Hamilton  
Mr. Paul B. Hammond and  
Ms. Tracee Laing  
Mr. and Mrs. Stuart Hanebuth  
Dot & Lam Hardman Family  
Foundation  
Mr. and Mrs. Peter V. Harris  
Ms. Ann-Marie F. Hartline  
Mr. Robert G. Hauge  
Mr. James J. Hebrard  
Dr. Charles J. Helm  
Ms. Ann D. Herbert  
Dr. and Mrs. Emery C.  
Herman Jr.  
Mrs. Paula D. Hill  
Ms. Mary E. Hogan  
Mr. R. Brent Hostetler  
Dr. Marla S. Howard and  
Dr. Howard Foster  
Mrs. Frances H. Hoxworth  
Mr. MacLay Hoyne  
Ms. Margaret V. Hughes  
Dr. Matthew and Linda Hulbert  
Hull Family Foundation  
Mr. M. Blair Hull  
The Rick Hutcheson and Rob  
Kincaid Charitable Giving  
Fund at The Community  
Foundation, Strengthening  
Inland Southern California  
through Philanthropy  
IBERIABANK  
Mr. and Mrs. Albert G. Ilg  
Mr. Keith Ito  
Jalima Holdings, Ltd.  
Mrs. Mavis D. James  
Mr. Robert L. Jennings Jr. and  
Ms. Barbara H. Bott

## AMBASSADORS CIRCLE 2019-2020

Rev. Dr. Riley Jensen and  
Dr. Pamela Kidd  
Dr. Kelley Rae Jewett and  
Ms. Kristi Adams  
Mr. and Mrs. Charles A. Johnson  
Mr. Joseph N. Johnson  
Ms. Marilee Jones  
Mr. John W. Kapouch Jr.  
Mr. John A. Kazanjian  
Mr. Edward Keiderling  
Dr. and Mrs. Dale J. Kempf  
Mr. David W. Kendrick  
Ms. Camilla Kilgroe  
Mrs. Mary Pat Killian  
Mr. and Mrs. Jonathan B. Kluger  
Dr. and Mrs. David A. Knauff  
Mr. Thomas E. Koenig  
Drs. Mark and Diana Kudes  
Mr. and Mrs. Dilip V. Kulkarni  
Rev. and Mrs. Gary R. LaCroix  
Ms. Denise LaFayette  
Dr. James T. Langland and  
Dr. Penny I. Langland  
Dr. James W. Larrick  
Mr. Michael D. Layton  
Mr. and Mrs. Matt Leacock  
Ms. Jessica Ledbetter and  
Ms. Raneer Barsanti  
Dr. David Lee and  
Ms. Lyn Jakeman  
Mr. and Mrs. Paul R. Leonard Jr.  
Mr. and Mrs. Raymond M.  
Leuthold  
Mr. Charles J. Lickteig  
Dr. and Mrs. Alfred R. Light  
Mr. and Mrs. Kurt Limbach  
Mr. Bruce C. Lincoln  
Mr. Lawrence P. Littlewood and  
Dr. Edna M. Littlewood  
Mr. and Mrs. Peter Lockwood  
Mr. James Lutz  
Ms. Kathryn Lynn  
Mr. Richard F. Lyon and  
Ms. Martha McMahon  
Dr. and Mrs. James A. Mack  
Mr. Carl Malcolm and Dr. Jessica  
Link-Malcolm  
Mrs. William L. Masterton  
Mr. Peter Mathis  
Mrs. Lynne R. McClendon  
Ms. Melani J. McCullough  
Mrs. Alonzo L. McDonald  
Ms. Patricia Ann McGuire  
Jeffrey and Karen McHenry  
Ms. Maridelle McKesson  
Ms. Susanne O. McMillan  
Mr. and Mrs. Daniel McMorro  
Dr. Burrelle S. Meeks  
Ms. Grace Mercado and  
Mr. Rupert Ouano  
Mrs. Paula Merritt

Ms. Mary Miller  
Mr. and Mrs. Richard B. Miller  
Mr. and Mrs. Ronald M. Miller  
Mr. and Mrs. Clifton D. Mitchell  
Dr. Masakazu Miyagi and  
Dr. Mary Miyagi  
Dr. and Mrs. James W. Mold  
Mr. and Mrs. John W. Muirhead  
Mr. Richard A. Muller  
Dr. Christopher Mullin and  
Dr. Sarah Gaffen  
Mr. and Mrs. Leo F. Mullin  
Mr. Arshad Mumtaz  
Dr. and Mrs. Will L. Nash  
Mr. James Norris  
Mr. and Mrs. Gary Norton  
Ms. Ellen M. O'Dea  
Ms. Kenjalin S. Ogata  
Father William Olesik  
Ms. Leslie O'Loughlin  
Mr. Robert E. Oppenheimer  
Oriental Weavers USA  
Rusty and Connie Pace Family  
Foundation  
Mr. and Mrs. Rusty Pace  
Mr. Chang K. Park  
Mr. and Mrs. Sunny K. Park  
Ms. Noreen J. Parrett  
Mr. Richard K. Parrott  
Ms. Kathryn L. Patrick  
Dr. Leonard Pellettiri  
Mr. John Peterson  
Dr. and Mrs. Theodore Petroulas  
Mr. and Mrs. David P. G.  
Phillips  
Drs. Lew and Winfred Pinch  
Mrs. Lawrence E. Poorman  
Mrs. Rita Coveney Pudenz  
Rudy & Alice Ramsey  
Foundation  
Ms. Sara R. Ransford  
Mr. Paul G. Ravnikar  
Mr. and Mrs. D. Paul Regan  
The Reidler Foundation  
Ms. Stephanie W. Renuart  
Ms. Anne Martin Reynolds and  
Mr. David Reynolds  
Ms. Marilyn A. Robertson  
Dr. and Mrs. Gaylan Rockswold,  
M.D.  
Ms. Margaret M. Rogers  
Dr. and Mrs. Edward H. Romond  
Ms. Catherine S. Roy  
Mr. F. James Rutherford  
Mr. Ahmed Salama  
Ms. Sandra S. Sauder  
Mrs. Carol E. Saunders  
Mr. and Mrs. Paul David  
Schaeffer  
Mrs. John H. Schaff

Dr. Leonard A. Schlossberg  
Mr. and Mrs. Ronald O. Seiser  
Mr. William T. Selby  
Mr. William M. Sharp Sr.  
Mr. and Mrs. Marcus A. Shaw  
Mr. and Mrs. John Shepard  
Dr. Cynthia Shewan  
Ms. Jane E. Shivers and  
Mr. William M. Sharp Sr.  
Mr. Joseph F. Sifer  
The Simmons Family Foundation  
Mr. and Mrs. Steven J. Simmons  
Dr. Murali Sivarajan and  
Dr. Gouri Sivarajan  
Mr. and Mrs. David D. Smith  
Mr. and Mrs. Joel Smith  
Mr. and Mrs. Michael E. Sortum  
Mr. Brent A. Sowers  
Dr. and Mrs. James F. Stevenson  
Ms. Alice L. Stoll  
Mr. and Mrs. John Stolzenberg  
Mr. David B. Stoppelman  
Dr. Barbara S. Stowe  
Surtman Foundation  
Sutter Instrument Company  
Mr. and Mrs. Chester Sutula  
Dr. and Mrs. Ronald A. Swanson  
Mr. Robert E. Swanton  
Dr. Peter Swift  
Ms. Jennifer C. Taylor  
Ms. Barbara Teichert  
Dr. Samuel T. Test  
ThinFilms, Inc.  
Ms. Janice L. Thompson  
Dr. Charles Tollett  
Mrs. Phyllis J. Troyer  
Ms. Carol L. Tucker-Foreman  
Ms. Marcella A. Turk  
Ms. Kathryn L. Uhler  
Mr. and Mrs. Jody Usry  
The Melinda and William J.  
vanden Heuvel Foundation  
Ambassador and Mrs. William J.  
vanden Heuvel  
Mr. Brian K. Vaughan and  
Ms. Ruth McKee  
Ms. Martha L. Vaughan  
Vaughan McKee Family Trust  
Dr. Dorothy Vaughn Vincent  
Mr. Dougin Walker and  
Ms. Elizabeth Bromley  
The Ward Foundation  
Mr. and Mrs. John F. Ward  
Mr. and Mrs. Jack H. Watson Jr.  
Ms. Nancy A. Watson  
Mr. and Mrs. John E. Wells  
Ms. Ann Rhodes White  
Ms. Nancy G. Whitney  
Dr. and Mrs. D. Clay Whybark

Malcolm Hewitt Wiener  
Foundation  
Mr. and Mrs. Malcolm H.  
Wiener  
Mr. W. C. Wilcoxon  
Dr. Marilyn Williams  
Dr. Robert L. Wintermyer  
Mr. Paul B. Wittmann  
Ms. Grace Wooding  
Dr. and Mrs. Kelly Wright  
Mr. and Mrs. Philip M. Wright  
Wrocklage Family Charitable  
Foundation  
Ms. Lynne E. Wrocklage  
Peggy and Lee Zeigler  
Mr. Richard W. Zurek, Ph.D.

### Envoy \$2,500-\$4,999

Anonymous (11)  
Ms. Tamara Abell  
Mr. and Mrs. Ronald E.  
Adamson  
Mr. and Mrs. George  
Adriaenssens  
Mr. and Mrs. David Aha  
Mr. and Mrs. Edwin Aiken  
Mr. and Mrs. Silvio P. Alfeo  
Ms. Susan W. Almy  
Ms. Eleanor Alston  
The Honorable and Mrs. Brady  
Anderson  
Mr. and Mrs. E. Allan Anderson  
Ms. Elizabeth Anderson  
Dr. Larry J. Anderson and  
Ms. Karen Torgehele  
Sherman Michael Anderson  
Trust  
Mr. and Mrs. Wayne Andreen  
Selma Ankist Family Trust  
Mr. Brian Arbogast and  
Ms. Valerie Tarico  
Mr. and Mrs. Bruce H.  
Armstrong  
Mr. David W. Arpi and  
Ms. Natalie Gubb  
Mr. Roger Atkinson and  
Ms. Janet Arey  
Ms. Anne B. Aunspaugh  
Mr. Bruce H. Bailey and  
Ms. Monica McGuire  
Mr. and Mrs. Jeff C. Bailey  
Mr. and Mrs. Victor M. Baird  
Mr. and Mrs. J. Gregory  
Ballentine  
Mr. Joe T. Bamberg  
Ms. Beverly A. Barnett  
Mr. and Mrs. Lloyd J. Baroody  
Ms. Janet M. Bartlett  
Mr. and Mrs. Roland L. Bates  
Mr. and Mrs. Bryan T. Bebb  
Mr. and Mrs. Bryce L. Beck  
Mrs. Darla Beck

Members of the Ambassadors Circle contribute unrestricted gifts of \$1,000 or more to the Carter Center Annual Fund.

Ms. Heather Behrends  
 Albert & Pamela Bendich  
 Charitable Trust  
 Mrs. Albert Bendich  
 Mr. Richard Berkins  
 Mrs. Elaine V. Berquist  
 Mr. and Mrs. Richard Berry  
 Mr. Wayne Bert and  
 Ms. Kerstin Jagerbo  
 Ms. Beth Bertelson  
 Mrs. Victoria E. Beynon  
 Ms. Elizabeth Biliske and  
 Mr. Patrick Holmes  
 Dr. Tallis Blalack and  
 Ms. Katherine Weller  
 Ms. Becky Blalock  
 Mr. and Mrs. Francis J. Blesso Jr.  
 Ms. Diana B. Bloch  
 Ms. Susan F. Blumenberg  
 Mr. Wayne Blythe and  
 Dr. Cheryl Blythe  
 Ms. Joyce Hood Boettcher  
 Mr. and Mrs. Thomas H.  
 Boone Jr.  
 Ms. Nathalia Bowser  
 Mrs. Rose Marie Brehm  
 Mr. and Mrs. Reade Brower  
 Mr. Corey Brown  
 Mr. Jerry S. Brown  
 Mr. Wesley L. Bryan and  
 Ms. Terri Zwick  
 Ms. Mary Stewart Burgher  
 Dr. and Mrs. Paul R. Butler  
 Mr. Charles G. Buxton III  
 Mr. and Mrs. James Cabe  
 Mr. and Mrs. Nicholas C. Cairns  
 Mr. Christopher A. Calhoun  
 Mr. James H. Campbell  
 Mr. Brian Carman  
 Ms. Susan A. Carr  
 The Cedars Foundation  
 Ms. Christina Chalkley  
 Dr. and Mrs. Paul M.  
 Christensen  
 Mr. and Mrs. Thomas G. Cline  
 Ms. Marge Coahran  
 Ms. Sheryl Cole  
 Ms. Courtney Collins  
 Mr. William Cook and  
 Ms. Monika Mevenkamp  
 Mr. James M. Copeland Jr. and  
 Ms. Deborah E. McFarland  
 Ms. Ellyn Corey and  
 Mr. Thomas Sartor  
 Dr. Arnold R. Cowan and  
 Rev. ChristineAnne C. Cowan  
 Mr. Erik Crank and  
 Mrs. Laura Arbilla  
 Ms. Mary Karen Cronin  
 Ms. Donna J. Currie  
 Dr. Roy Curtiss III  
 Mr. and Mrs. W. Bowman Cutter  
 Rev. Bruce Davidson and  
 Mr. Donald Barb  
 Ms. Barbara M. Davis  
 Dr. Margaret D. Davis  
 Mr. David A. DeFehr  
 Mr. Jeffrey Dennis  
 Mr. George T. Dewey III  
 Mr. Mark Dickinson  
 Mr. and Mrs. Phillip Lewis  
 Dixon  
 Dr. Daniel W. Dodgen  
 Mr. David W. Doerr  
 Mr. John D. Donahue  
 Mr. and Mrs. Edward Keith  
 Donnelly  
 Ms. Carol G. Dornbush  
 Mr. and Mrs. Glenn R. Doshay  
 Ms. Betsy Downey  
 Mr. Douglas O. Drake  
 Mrs. Faye S. Drummond  
 Ms. Patricia Dusenbury  
 Eagan Family Foundation  
 Mr. John F. Eagan  
 Mr. and Mrs. William T.  
 Edwards  
 The Honorable Stuart E.  
 Eizenstat  
 Dr. Antoinette S. Emch  
 Dr. Clarissa Estep  
 Mr. Don Feathers  
 Dr. R. Fenton-May  
 Dr. and Mrs. James M. Fico  
 Mr. Leroy M. Fingerson  
 Ms. Nancy E. Fleischer  
 Mr. and Mrs. John M. Foley  
 Ms. Pegi Follachio  
 Ms. Linda C. Frank  
 Mr. Robert L. Frankland  
 Ms. Jeanna French  
 Dr. and Mrs. Richard Oliver  
 Friday  
 Mr. Markus Fromherz and  
 Ms. Heike Schmitz  
 Dr. Charles L. Fuller  
 Mr. and Mrs. William Gagen  
 Ms. Alison Gallaway and  
 Mr. Andy Carson  
 Ms. Sabra Gallo and  
 Mr. Frederick Post  
 Mr. James F. Gammill Jr. and  
 Ms. Susan H. Alexander  
 Ms. Stephanie Garber and  
 Mr. David M. Collins  
 Ms. Janine B. Gensheimer  
 Mr. and Mrs. Praveen Ghanta  
 GHR Foundation  
 The Honorable Gordon D. Giffin  
 Mr. and Mrs. John R. Gillig  
 Mr. Thomas Glowacki  
 Abe Graber Memorial Fund  
 Ms. Marian M. Graybill  
 Mr. Douglas Green  
 Mr. and Mrs. Gary Green  
 Mr. Kevin F. Green  
 Dr. and Mrs. Martin C. Gregory  
 Dr. E. Rawson Griffin III and  
 Ms. D. Clark Griffin-Eddings  
 Mr. and Mrs. Gordon D. Griffin  
 Dr. and Mrs. James L. Groskreutz  
 Mr. and Mrs. Jeffrey B. Grossman  
 Mr. and Mrs. Walter E. Grubbs  
 Ms. Ann H. Hadfield  
 Mr. R. Todd Hagemeyer  
 Mr. Robert S. Hagge Jr.  
 The Hale Foundation  
 Ms. Juanita E. Hallisey  
 Mr. Andrew Hallowell  
 Mr. Art Hamilton  
 Dr. Jack L. Hammond  
 Mr. John B. Hanlon  
 Dr. and Mrs. John B. Hardman  
 Ms. Kathleen J. Harrison  
 Mr. David H. Hartke  
 Drs. Harry and Lynne Haverkos  
 Mr. and Mrs. Robert W.  
 Haviland  
 Mrs. Judith Hays  
 HCD Foundation  
 Dr. Patrick Hearing and  
 Dr. Janet Hearing  
 Mr. and Mrs. Steven M.  
 Heilmann  
 Drs. Russell Helms and  
 Wendy F. Greene  
 Mr. and Mrs. Eric Helpenstell  
 Mr. Merrit A. Heminway  
 Mr. Joseph E. Herbst  
 Mr. J. William Hernandez  
 Ms. Susan A. Heule  
 Dr. Kenneth R. Hey  
 Dr. James R. Hildebrand  
 Mr. and Mrs. Philip E.  
 Holladay Jr.  
 Mr. and Mrs. Curtis D.  
 Hollingsworth  
 Mr. William G. Holt  
 Ms. Mary L. Hortin  
 Mr. and Mrs. Cornelius Houston  
 Mr. and Mrs. Edward S. Howle  
 Mrs. Elizabeth B. Hubbard  
 Ms. Claudia N. Hughes  
 Mr. Bruce Hull  
 Ms. Cheryl Hunley  
 Mr. Peter D. Hunt  
 Mr. John D. Hunter  
 Ms. Jacqueline Ikeda  
 Dr. Marianne Jackson  
 Mr. James H. Jacobs  
 Jana Foundation  
 Mr. George W. Jeffery  
 Mr. and Mrs. C. Gene Jester  
 Mr. James V. Jirousek  
 Mr. and Mrs. Bruce E. Johnsen  
 Dr. Collin B. Johnson and  
 Ms. Kirsten Olson  
 Mr. Frederick D. Johnson  
 Mr. Charles E. Jones  
 Mrs. Kimberly A. Jones  
 Mr. Robert L. Jordan  
 Ms. Janice M. Jung and  
 Mr. John Davis  
 Ms. Kris L. Kandler and  
 Ms. Kim Kandler  
 Ms. Joan Kasprowicz  
 Ms. M. Emilie Keas  
 Mr. and Mrs. Christopher A.  
 Keenan  
 Ms. Margaret E. Kelly  
 Ms. Joan M. Kent  
 Mr. and Mrs. Robert M. Kick  
 Steven and Diane Knapp  
 Ms. Kathleen Knepper  
 Mr. Robert N. Knight Jr.  
 Mr. and Mrs. Gearold L. Knowles  
 Mr. James T. Knowles  
 Ms. Kristin L. Koblisch  
 Mr. and Mrs. Jason Kopanke  
 Dr. R. K. Krishnan  
 Mr. and Mrs. Louis R. Kroll  
 Mr. John K. Kusant Jr.  
 Mr. and Mrs. Michael J.  
 Labowsky  
 Ms. Carolyn S. Lackey  
 Mr. Michael LaHood and  
 Ms. Elizabeth Pontikes  
 Mr. Eugene Lam  
 Mr. and Mrs. David L. Lammert  
 Ms. Mary Lou Laprade  
 Mr. and Mrs. James M. LaRowe  
 Mr. Thomas A. Last  
 Mr. Phillip O. Lawson  
 Mr. Douglas Leal  
 Mr. and Mrs. Eugene C. Lee  
 LeFort-Martin Fund of The  
 Chicago Community  
 Foundation  
 Mr. and Mrs. Dale W. Leibach  
 Mr. and Mrs. Robert N. Lemaire  
 Dr. and Mrs. Jeffrey D. Leman  
 Mr. and Mrs. L. Dave Lentz  
 Mr. and Mrs. Larry N. Lesh  
 John W. Leslie and  
 Joanne Higgins Leslie  
 Ms. Anna Lide  
 Mr. Christopher Linn and  
 Ms. Patricia Kellison  
 Mr. Dennis Lockhart and  
 Ms. Mary Taylor  
 Mr. Gregory Loek and  
 Mrs. Kathleen Rice  
 Ms. Kari E. Lokke

## AMBASSADORS CIRCLE 2019-2020

- Ms. Alicia Loo and  
Mr. Guy Miller
- The Honorable and  
Mrs. Anthony Lourey
- Dr. Joyce H. Lowinson
- Ms. Lillian Lundeen and  
Mr. Scott Van Orsdel
- Mr. Matthew E. Lutes
- Mr. and Mrs. Richard Lyttle
- Ms. Anne Marie Macari
- Joseph and Katherine Macari  
Foundation
- Ms. Julia Maher
- Mr. John J. Mahoney and  
Ms. Karen Castle
- The Mamdani Foundation
- Mr. Iqbal G. Mamdani
- Dr. Mark Manasse and  
Dr. Janet Mohle-Boetani
- Mr. James F. Marchand III
- Ms. Kathleen A. Marquardt
- Dr. Richard E. Martin
- Loris Masterton Family  
Foundation UAD
- The Rev. Dr. and Mrs. Daniel P.  
Matthews
- Dr. Donald E. Maurer
- The John J. and Maryanne T.  
Mauriel Family Foundation
- Mr. Gabriel Mayfield
- Mr. Brian K. Mazar and  
Mrs. Anne S. Mazar
- Ms. Kerrie McCaffrey
- Mr. and Mrs. Alex F. McCalla
- Ms. Dianne McCarthy
- The McCloskey Family Trust
- Ms. Marilyn R. McCloskey
- Dr. and Mrs. Sam G. McFarland
- Ms. Christine M. McGarry
- McMahon Family Fund at  
The San Diego Foundation
- Mr. and Mrs. Michael B.  
McMahon
- Mr. and Mrs. Michael S.  
McTeague
- Mr. and Mrs. Jonathan Mead
- Ms. Smita Mehta
- Brian and Madelyn Mihm
- Ms. Mihoko S. Miki
- Ms. Frances E. Mikus
- Ms. Julie Millane
- Dr. and Mrs. Dayton Miller
- Ms. Susan E. Miller-Tully
- Mr. Stuart Mills and  
Mrs. Helen Probst Mills
- Ms. Emilie A. Mitchell
- Ms. Martha M. Mitchell
- Ms. Maggie Mitchell Salem
- Mr. Richard P. Moe
- Dr. and Mrs. Harvey  
Mohrenweiser
- Mr. and Mrs. M. Lee  
Montgomery
- Mrs. Beverly J. Moody
- Mr. and Mrs. Michael E. Motes
- Mrs. Catherine A. Mullins
- Ms. Myra M. Munson
- Mr. J. Brian Murphy
- The Naduse Foundation
- Mr. David H. Nance
- Ms. Rachel Nancollas and  
Mr. Elliott Sprehn
- Mr. Jon Neiditz and  
Ms. Anne Beidler
- Ms. Dawn D. Nelson
- Mr. Michael Nelson and  
Ms. Louise Durocher
- Mr. Walter E. Netherland
- Ms. Jeanmarie Nettleton
- Ms. Suzanne K. Nieman
- Selma Ankist Family Trust,  
Andrea Nobil, Trustee
- Mr. and Mrs. David J. Noonan
- Mr. and Mrs. Richard S. Novack
- Mr. and Mrs. Rick Oliver
- Mr. and Mrs. Daniel E. O'Neill
- Mr. Charles J. Oswald
- Mr. David G. Owen
- Ms. Kim L. Owen
- The OZMA Fund
- Ms. Margot Patterson
- Mr. Daniel K. Paulien
- Mr. and Mrs. William P. Peabody
- Mr. and Mrs. Sam L. Pearson
- Dr. Deborah S. Lee and  
Mr. John W. Peifer
- Ms. Joan D. Pentecost
- Ambassador (Ret.) Mary Ann  
Peters
- Mr. and Mrs. Stephan Petersen
- Ms. Judith A. Petroski
- Mr. and Mrs. Guy D. Pfeiffer
- Mr. and Mrs. Mark A. Phillips
- Mr. Roger Piper
- Mr. John G. Pitcairn
- Ms. Nancy A. Pitera
- Ms. Virginia Benton Pollack
- Ms. Kathleen A. Poon
- Mr. Waitat P. Poon
- Mrs. Dorothy C. Potts
- Mr. and Mrs. Steven R. Pozzi
- Mr. and Mrs. Gabriel L. Pugliese
- Mr. Jack C. Quattlebaum
- Mr. and Mrs. Brian Quinn
- Mr. Wade A. Rakes II
- Dr. Jaya K. Rao
- Mr. Jeffrey L. Ray
- Mr. Shyam Reddy and  
Ms. Renee Dye
- Ms. Ruth G. Reeder
- Mr. Gary M. Reedy and  
Dr. Cindy Reedy
- Mr. Michael J. Repass
- Dr. and Mrs. Thomas Reppun
- RFB Advertising
- Ms. Laura M. Rice
- Dr. and Mrs. Jason Rich
- Mr. Robert J. Ritchie
- Ms. Christina Lyn Cooley Rivers
- Dr. and Mrs. Paul F. Rizza
- Dr. and Mrs. Dwight Robinson
- Mr. and Mrs. Peter Rodman
- Mr. Lee J. Roehrdanz
- Mr. Gary N. Rogers and  
Ms. Jeri L. Lane
- Dr. and Mrs. Peter Rogers
- Mr. and Mrs. Peter T. Rogers
- Ms. Virginia B. Rogers
- Mr. and Mrs. Gerald M. Rohan
- Mr. Paul Romano
- Mr. Maurice G. Ross
- Mr. James H. Rowe III
- Mr. James S. Rowe
- Mr. William J. Rucklidge
- Mr. Kenneth R. Russell
- Mr. and Mrs. William J. Sablesak
- Nathan & Shelly Sarkisian  
Foundation
- Mr. William P. Saviers Jr.
- Ms. Carol E. Scharfer
- Mrs. Charlotte H. Schmidt
- Mr. and Mrs. Taylor Schollmaier
- Mr. Jerry Schreiber and  
Ms. Carla Smith
- Mr. and Mrs. William  
Schumacher
- Ms. Patricia M. Scott
- Mr. and Mrs. David A. Sears
- Mr. Thomas N. Secor
- Mr. Norman B. Senjem
- Dr. Ramesh Shah and  
Ms. Nita Varia
- Dr. Susan H. Shane
- Mr. and Mrs. Mark Shavlik
- Dr. and Mrs. Robert A. Shaw
- Mr. and Mrs. Ben Sihota
- Mr. and Mrs. Harry R. Silletti
- Mr. Robert O. Simons
- Dr. Brett T. Brinker and  
Dr. Heather A. Slay
- Bruce R. and Jane Scharding  
Smedley
- Ms. Cristina I. Smith
- Dr. Marshall S. Smith and  
Dr. Louise N. Smith
- Ms. Phyllis A. Smith
- Mr. Edwin C. Sparks
- Mr. Jim Spearman
- Drs. Joseph Jez and  
Courtney Starks
- Mrs. Harriet Steinberg
- Ms. Wilhelmina M. Stemmer
- Mr. Panos Stephens and  
Dr. Natalie Stephens
- Ms. Elane Stock and  
Mr. Andrew J. Sullivan
- Mr. and Mrs. N. Robert Stoll
- Mr. Robert M. Stone and  
Ms. Diane E. Christensen
- Mr. Robert C. Storlie
- Mr. and Mrs. Thomas Stripe
- Mr. Philip L. Swan
- Mr. and Mrs. Richard A. Swank
- Ms. Amy Swanson
- Mr. Richard Szeliski and  
Ms. Lyn McCoy
- Mr. Douglas Sziperka and  
Dr. Christina Sziperka
- Rev. Beth L. Tanner
- Mr. and Mrs. Keith S. Tattersall
- Dr. Jean E. Taylor
- Mrs. Claude E. Terry
- Mr. and Mrs. William E.  
Thibodeaux
- Ms. Gillann Thorndill
- Mr. and Mrs. Simon P. Tonkin
- Mr. and Mrs. Roland D. Trietsch
- Mr. Peter Ungar
- Dr. James Roy Vasser
- Ms. Carolyn Walker
- Ms. Christine P. Walker
- Ms. Kathryn Lynn Ward
- Commander Peter W. Ward and  
Mrs. Jennifer R. Dunson
- Mr. and Mrs. Michael Warlick
- Honorable Wellington E. and  
Honorable Wilma J. Webb
- Dr. Paul L. Weiden and  
Ms. Beverly L. Linkletter
- Mr. Max W. Wendell
- Mr. and Mrs. Christopher Wendt
- Mr. Richard Werremeyer
- Mr. James G. Wetrich
- Mr. Thomas L. White Jr.
- Ms. Dorothy G. Whitmore
- Mr. and Mrs. John F. Wieland
- Ms. Ruthelen M. W. Williamson
- Dr. John S. Willis and  
Dr. Judith H. Willis
- Ms. Marianna Wilson
- Dr. Jacqueline Wittmeyer and  
Dr. Christopher Hill
- Dr. and Mrs. Richard V.  
Wolfenden
- Ms. Catherine M. Wood
- Mr. Daniel Woodard
- Ms. Marion Woodfield and  
Mr. Marc Weinberg
- Mr. Keith C. Yarak
- Dr. Katrina Yielding
- Mr. Michael E. Young
- Mr. Jing-Sheng Yue
- Mr. and Mrs. Peter M. Yungbluth

Members of the Ambassadors Circle contribute unrestricted gifts of \$1,000 or more to the Carter Center Annual Fund.

The Zaban Foundation  
Mr. and Mrs. John J. Zacher  
Ms. Sally M. Zeijlon  
Ms. Amy P. Zupancic

**Emissary \$1,000–\$2,499**

Anonymous (31)  
Dr. and Mrs. Jack A. Aaron  
Mr. Dwight L. Aarons  
Mr. Warren Abbey  
Drs. Charles and Rosalina Abboud  
Mr. and Mrs. Kevin Abel  
Dr. John R. Abelson and Ms. Kendall Rafter  
Mr. and Mrs. W. Randall Abney  
Mr. Azenegash H. Abraham  
Mr. Alan R. Abrams  
Ms. Denise Abrams  
Abrams Foundation, Inc  
Mr. and Mrs. Kenneth Abrams  
Mr. and Mrs. Daryl Ackerman  
Mr. Jeffrey Adamczak  
Dr. Alan Adams and Ms. Kathryn A. Lyons  
Mr. Donald Adams and Ms. Ellen Maland  
Mr. James F. Adams  
Mr. Albert F. Adcock  
Ms. Alice J. Adcock  
Advisory Capital  
Walter and Leticia Aeschbach  
Mr. John Affleck and Ms. Jessica Ancker  
Ms. Barbara R. Agosin  
Mr. Damien Agostinelli and Ms. Janice Marks  
Ms. Cathleen Ahearn  
Mr. Mohammad M. Ahmad  
Dr. M. Basheeruddin Ahmed and Dr. Shakila Ahmed  
Ms. Sandra J. Ahn  
Aikman Foundation  
Dr. Gillian Air  
Mr. and Mrs. Mark E. Alberts  
Mr. and Mrs. Frank S. Alexander  
Drs. Bradley and Lindsay Alger  
Mr. and Mrs. Abdulwahab Alharoun  
Shirley & David Allen Foundation  
Mr. H. Inman Allen  
Mr. Richard C. Allen  
Ms. Sylvia E. Allen  
Mrs. Tricia Allen  
Mr. and Mrs. David Allman  
Mr. and Mrs. Richard L. Alonzo  
Mr. and Mrs. John G. Alston Sr.  
Mr. Edward E. Altemus  
Ms. Patricia L. Amend and Mr. Stephen Dean



Two citizens prepare to vote in municipal elections in rural China. The Carter Center has a decades-long history of working to strengthen U.S.-China relations.

Dr. and Mrs. Melvin E. Andersen  
Ms. Sarah J. Andersen  
Ms. Brenda C. Anderson  
Dr. Cris J. Anderson  
Mr. Karl D. Anderson  
Mr. and Mrs. Roger Anderson  
Mr. and Mrs. Scott W. Anderson  
Mr. and Mrs. Weston A. Anderson  
Dr. and Mrs. Charles A. Andrews  
Ms. Catherine M. Ansberry  
Mr. and Mrs. David Anson  
Mr. Gavin S. Appleby  
Mr. Glen Y. Arakawa  
Ms. Miriam N. Arbelo  
Arpeggias, LLC  
Art Engineering Corporation  
Mr. Kevin W. Arthur  
Mr. Patrick W. Asher  
Dr. David A. Atefi  
Mr. Bernard Attal and Ms. Gerluze Santana  
The Aurelia Group LLC  
Mrs. Julia E. Austbo  
Ms. Anita Austin  
Sandra L. and Daniel E. Austin  
Dr. and Mrs. Emerson M. Babb  
Mr. Peter Babbidge  
Mr. and Mrs. James F. Backman

Mr. and Mrs. Thomas J. Bagby III  
Ms. Pauline G. Bailey and Mr. Chester Wickett  
Mr. William H. Baird  
Mr. and Mrs. J. F. Baken  
Dr. Alfred L. Baker  
Dr. and Mrs. David J. Baker  
Ms. Glenda L. Baker  
Richard P. Baks  
Mrs. Lloyd B. Baldwin  
Dr. John Ball and Ms. Jean Dillon  
Dr. and Mrs. Joseph A. Ball  
Mr. and Mrs. W. Thomas Ballantine  
Mr. Steve Ballantyne  
Mr. and Mrs. Parmanand Balsaver  
Mr. Joseph L. Balwierczak  
Dr. and Mrs. Mark T. Banker  
Mr. and Mrs. Joseph R. Bankoff  
Mr. Paul L. Barden  
Ms. Jan C. Barlow  
Mr. Robert Barlow  
Ms. Anne Barnett  
Mr. and Mrs. Jack H. Barnett  
Ms. Elaine Barnhill  
Mr. and Mrs. Douglas Barringer  
Mr. W. Frank Barron Jr.  
Mr. Brian Barry

Dr. Joseph Barry  
Ms. Kathryn A. Barry  
Ms. Sue S. Bartlett  
Mr. Donald Barton  
Mr. John J. Barton  
Mr. and Mrs. Lawrence Barton  
Mr. David W. Bartz  
Mr. Darrel Bateman  
Mr. and Mrs. Jeffrey Bateman  
Mr. and Mrs. Gene B. Bates  
Mr. Stephen Bates  
Dr. Subhash K. Batra and Dr. Elizabeth J. Mutran  
Mr. Michael Batte and Ms. Wanda Kile  
Mr. and Mrs. Robert T. Baumel  
Mr. Richard A. Baumgartner  
Patti and Owen Baynham  
Ms. Mary Beachum  
Dr. David Bear and Dr. Laurie Hammer Bear  
Bear Sontz Family Foundation  
Mr. Horace E. Bearzi  
Ms. Gillian L. Beasley  
Ms. Lauren L. Beaudry  
Ms. Barbara Beck  
Ms. Mary M. Beck  
Dr. Jonathan Becker  
Ms. Peggy A. Beckham  
Ms. Rosemary D. Beecher  
Ms. Renate Beer

## AMBASSADORS CIRCLE 2019-2020

- The Beggs Family Foundation  
 Ms. Sandi Jo Behnken  
 Ms. Maurine Behrens  
 Ms. Cheri Behrns and  
 Mr. Scott L. McLeod  
 Mr. Stephen Beili  
 Rev. Lance Beizer  
 Mr. Jonathan D. Bell  
 Mr. and Mrs. Louis Bellardo  
 Ms. Karen K. Bender  
 Ms. Barbara Benedict  
 Mr. Richard E. Benfield  
 Mr. David L. Bennett  
 Ms. Marjorie C. Benton  
 Mrs. Joan D. Bentz  
 Mr. Bill Berg  
 Ms. Robin Michelle Bergen and  
 Ms. Janine Hackett  
 Mr. Laurence N. Berking  
 Mr. Thomas Bernadzikowski  
 Mr. David Berndt  
 Ms. Jane M. Berndt  
 Dr. David A. Bernstein  
 Bertelson Law Offices, P.A.  
 Ms. Nancy Bethke  
 Mrs. Kathy Betty  
 Mr. Jim Betz  
 Mr. and Mrs. Kenneth D. Betz  
 Ms. Susan E. Bevington  
 Ms. Annamae M. Beyette  
 Mr. Bruce Bidle  
 Mrs. Teresa Bierdeman  
 Mr. and Mrs. William F. Biggs  
 Ms. Andrea Billhardt  
 Ms. Suzanne Binder and  
 Mr. Jeffrey Sacks  
 Ms. Elizabeth H. Binkley  
 Mr. and Mrs. Robert R. Binns  
 Mr. and Mrs. Ashley R. Bird  
 Ms. Ada Lea N. Birnie  
 Charles "Chip" Bishop &  
 Jane Nichols Bishop  
 Ms. Brenda J. Black  
 Dr. Philip G. Black  
 Mr. and Mrs. Richard Black  
 Dr. Kendall Blanchard and  
 Dr. Connie Blanchard  
 Mr. and Mrs. Paul Blanchard  
 Mr. Harry E. Blevins Jr.  
 Mrs. Judith L. Bliley  
 Dr. Carl Blobel  
 Mr. Dennis Blocker  
 Mr. Arthur E. Bloomwell  
 Mr. and Mrs. Michael  
 Blumenfeld  
 Ms. Mary Elayne Blumhagen  
 Mr. and Mrs. David L. Boddy  
 Ms. Janice M. Boerke  
 Mrs. Robert C. Bogenpohl  
 Ms. Joan W. Boggs  
 Dr. and Mrs. John K. Boitnott  
 Mr. Franz-Josef Boll  
 Mr. and Mrs. Ross N. Bolton  
 Mr. Emmet Bondurant  
 Dr. Carol C. Borden  
 Mr. Arne Borgnes  
 Dr. Leslie McIntosh Borrelli  
 Mr. and Mrs. Thomas G. Bos  
 Drs. Ken and Karen Boudreau  
 Mr. and Mrs. John A. Boudreaux  
 Mr. Chris Boulton  
 Ms. Roseann H. Bove  
 Ms. Kathleen Bovid  
 Ms. Heidi Bankes Bowen  
 Ms. Laurie Bowen-Krimbill and  
 Mr. Timothy D. Bowen  
 Dr. William D. Bowers  
 Mr. and Mrs. Douglas L.  
 Bowman  
 Ms. Veria L. Bowman  
 Ms. Deborah Boyce  
 Ms. Helen Boyce  
 Mr. David F. Boyle  
 Mr. and Mrs. William E. Boys  
 Mr. Todd C. Bradbury  
 John and Kristine Bradley  
 Mr. Charles R. Brainard  
 Mr. Albert Brandel and  
 Dr. Maureen Murphy  
 Ms. Susan E. Brandt  
 Ms. Marion Elizabeth Brannon  
 Mr. Brad Braufman  
 Ms. Janice Brazil  
 Mr. James D. Brees and  
 Dr. Carol K. Brees, M.D.  
 Mr. Sean M. Brennan  
 Ms. Lynn Brescia  
 Mr. Henry C. Brevard Jr.  
 Mr. Donald E. Breyer  
 Mr. and Mrs. Peter V. Breyse  
 Ms. Ann C. Brickner  
 Mr. and Mrs. Mark Briggs  
 Mr. and Mrs. George Brin  
 Mr. Harold C. Brockman and  
 Ms. Cynthia Smith  
 Mr. Leonard Brodsky  
 Ms. Kellie R. Brown  
 Mr. Richard R. Brown and  
 Ms. Sandra Jean Zaremba  
 Mr. Robert Clarke Brown  
 Mr. and Mrs. Stuart H. Brown  
 Mr. Willis R. Brown  
 Dr. William T. Browne and  
 Dr. Evelyn W. Browne  
 Ms. April Bruce-Stewart  
 Mr. Robert Bruining  
 Dr. David Bruno and  
 Ms. Anna Lee  
 Mrs. James I. Brunell  
 Mr. Charles Bruno  
 Mr. Scott Bryson  
 The Brzezinski Family  
 Foundation  
 Ms. Margaret Buckley  
 Mr. and Mrs. Thomas S.  
 Buechner III  
 Mr. and Mrs. William J. Bugg Jr.  
 Mr. Clifton Bullard  
 Rev. Dearl L. Bunce  
 Ms. Mary Alice Burack  
 Ms. Treava W. Burgess  
 Mr. and Mrs. Scott Burnett  
 Ralph Burnham Charitable  
 Lead Trust  
 Mr. James Burns  
 Dr. Annie Hunt Burriss  
 Dr. and Mrs. William J. Burtis  
 Ms. Marilyn J. Burysz  
 Mrs. Irene L. Bussjaeger  
 Mr. and Mrs. Larry Butcher  
 Dr. David M. Butler  
 Mr. and Mrs. Frank A. Butler  
 Dr. and Mrs. Leon E. Butler  
 Byers Engineering Company  
 Mr. Kenneth G. Byers Jr.  
 Mr. and Mrs. Andrew W. Byrd  
 Mr. and Mrs. Jerry M. Byrd  
 Dr. Sherryl A. Byrd  
 Mr. and Mrs. Bruce C. Byrne  
 Ms. Kris Byrne  
 Mr. and Mrs. William H. Cable  
 Ms. Melissa E. Cadwallader and  
 Mr. William E. Kramer  
 Ms. Barbara J. Cain Cook  
 Mr. Charles Caldwell  
 Mr. Gordon Caldwell  
 Mr. and Mrs. Michael Camara  
 Dr. David L. Camenga and  
 Ms. Nora B. Arnold  
 Ms. Sandra R. Camley  
 Dr. Elizabeth Campbell and  
 Dr. Mark Lefebvre  
 Dr. Elizabeth E. Campbell  
 Ms. Jane E. Campbell  
 Mr. Phil W. Campbell  
 Mr. and Mrs. Charles R.  
 Cantales  
 Mr. and Mrs. David G. Cape  
 Ms. Eileen Cape  
 Mr. and Mrs. Steven Capella  
 Mr. and Mrs. Robert C. Capriles  
 Ms. Carole M. Carey  
 Ms. Stacia Carey  
 Mrs. Linda B. Carlyle  
 Dr. Ameer F. Carmines  
 Mr. Bertram W. Carp and  
 Ms. Lynn McReynolds  
 Mr. Jeffery Carpenter  
 Mr. and Mrs. Robert J. Carpenter  
 Mr. Louis J. Carque  
 Mr. Robert E. Carr  
 Mr. and Mrs. Richard A.  
 Carrano II  
 Mr. and Mrs. Wayne Carriere  
 Mr. Brandon W. Carson  
 Mr. Charles W. Carson Jr.  
 Mr. and Mrs. James B. Carson Jr.  
 The Calvin W. Carter Family  
 Mr. James E. Carter III and  
 Ms. Rebecca P. Carter  
 Dr. Jean Carter and  
 Mr. Michael P. Carter  
 Dr. and Mrs. John B. Carter  
 Mr. Kermon A. Carter  
 Ms. Victoria P. Carver  
 Dr. Susan M. Case and  
 Dr. Alfred DeMaria Jr.  
 Mr. Daniel Casey and  
 Ms. Dolores Connolly  
 Mr. Roger D. Cash  
 Ms. Cecily L. Cassum  
 Ms. Kymberlee Haynes Castillo  
 Mr. and Mrs. Stanley Casto  
 The Catalyst Foundation  
 Mr. Joseph S. Catanzaro  
 Ms. Gloria P. Caudill  
 Mr. and Mrs. Richard E.  
 Cavanagh  
 Mr. Richard A. Cavanaugh  
 Dr. Roy Caviglia  
 Dr. and Mrs. Arthur Chaffee  
 Edith and Anthony Chan  
 Mr. Kang Chan  
 Dr. Sing Chan  
 Ms. Aruna Chandra  
 Mr. Ramaswamy Chandrashekar  
 Mr. and Mrs. Michael H. Chanin  
 Ms. Miriam D. Chapman  
 Prasan Vimomluk Chariya  
 Foundation  
 Dr. and Mrs. Prasan Chariya  
 Mr. Kenneth Chase  
 Dr. Michael D. Chase and  
 Dr. Patricia Sato  
 Mr. and Mrs. Peter Chase  
 Dr. and Mrs. Lawrence Chasin  
 Mr. Eric D. Chasser  
 Mr. Eng Aun Cheng  
 Dr. and Dr. John Cheng  
 Ms. Diane M. Chesnut  
 Ms. Lynda P. Chesterton  
 Mr. Daniel M. Chew  
 Mr. Albert Chiang  
 Mr. and Mrs. Charles Chiang  
 Ms. Isabel Chiu  
 Mr. and Mrs. Philip S. Chordas  
 Ms. Marianne R. Christiano  
 Mr. Edbert Chua  
 Mr. Robert Cieslik  
 Mr. and Mrs. Peter Claeys  
 Paul W. Clark Family  
 Foundation

Members of the Ambassadors Circle contribute unrestricted gifts of \$1,000 or more to the Carter Center Annual Fund.

Mr. and Mrs. Lynn R. Clark  
 Mr. Paul W. Clark  
 Mr. and Mrs. Terry M. Clark  
 Ms. Patricia Clarke  
 Robin Clarke  
 Dr. Jaclynn R. Clasen  
 Mr. Russell K. Clayton  
 Mr. D. Elwood Clinard  
 Ms. Rebekah Clower  
 Mr. Bobby F. Coates  
 Mr. and Mrs. Barrett Cobb  
 Mr. and Mrs. Douglas M. Cochran  
 Mr. Alan M. Cody and Ms. Edith Moricz-Cody  
 Mr. David H. Cofrin and Ms. Christine Tryba-Cofrin  
 Mrs. Ruth Cogswell  
 Mr. and Mrs. Darvy M. Cohan  
 Mr. Edward M. Cohen and Ms. Anne Bakstad  
 Mr. and Mrs. Harvey M. Cohen  
 Mr. Mark B. Cohen and Ms. Sheila M. Fyfe  
 Ms. Nancy S. Cohen  
 Cohen-Fyfe Communications  
 Ms. Maryann F. Cole  
 Mr. Robert B. Colgin  
 Mrs. John Collins  
 Mr. and Mrs. Richard B. Collins  
 Mr. and Mrs. Robert Colyar  
 Ms. Carol R. Combs  
 Mr. Bryan Conley and Ms. Monika Nikore  
 Mr. Robert M. Conley  
 Mr. Peter D. Conlon  
 Ms. Dianne M. Connelly  
 Dr. K. T. Connor and Mr. Jere Robings  
 Ms. Teresa M. Connors  
 Mr. and Mrs. Robert Conradi  
 Mary Conroy Fund of The Minneapolis Foundation  
 Ms. Margaret A. Cook Levy  
 Mr. and Mrs. Allen Cooke  
 Ms. Nancy H. Cooke  
 Mr. and Mrs. Kevin C. Cooper  
 Ms. Shan Cooper  
 The Honorable Samuel G. Coppersmith  
 Dr. and Mrs. Eugene H. Cordes  
 Ms. Jessica Cork  
 Mr. Philip Corliss  
 Dr. Lynn D. Cornell  
 Mr. and Mrs. Robert J. Cortelyou  
 Mr. Rod Corvo  
 Dr. and Mrs. Michael F. Coscia  
 Ms. Cathy Costin and Mr. Mitchell Reback  
 Ms. Christina M. Coulourides  
 Mr. and Mrs. William M. Coulter  
 Mr. Glenn Courtney  
 Mr. Joel H. Cowan  
 Cox Farms Virginia  
 Mr. Eric D. Cox and Ms. Gina Richard  
 Mr. and Mrs. Rodney B. Cox  
 Mr. Mark A. Craig  
 Ms. Nancy W. Craig  
 Ann and Jeff Cramer  
 Beth Crane and Richard McKee  
 Mr. and Mrs. Richard Creger  
 Ms. Lisa M. Cremin and Mr. W. Bruce Harlan  
 Dr. Melinda D. Crenshaw  
 Ms. Linda K. Criminger  
 Dr. Catherine Cross  
 Mrs. Louis C. Crouch  
 Mr. and Mrs. Dwight Crowder  
 Ms. Judy M. Culbreath  
 Ms. Janice A. Culpepper  
 Culver Family Foundation  
 Mr. and Mrs. J. Bart Culver  
 Mr. John Cummings  
 Mrs. Carleton E. Curran  
 Ms. Susan M. Curran  
 Ms. Marlene Czarkowski  
 Mr. and Mrs. Frank Czarnecki  
 Mr. and Mrs. Joseph Czarnecki  
 Mr. and Mrs. Robert D'Adamo  
 Mr. and Mrs. Peter Dahlberg  
 Mr. and Mrs. Scott Daniel  
 Mr. and Mrs. Stephen S. Danielsen  
 Ms. Ann Dannenberg and Mr. Glenn D. Rosen  
 Mr. and Mrs. Gastón O. Daumy  
 Mr. Carl Davenport  
 Mr. Daniel H. Davenport  
 Mr. Alan J. Davino  
 Dr. Alison E. Davis  
 Ms. Ann G. Davis  
 Mr. and Mrs. Charles Davis  
 Mr. Christopher L. Davis  
 Mr. and Mrs. Erroll B. Davis Jr.  
 Mr. and Mrs. Frank T. Davis Jr.  
 Mr. James L. Davis  
 Mr. John Davis  
 Mr. and Mrs. Don A. Davis Jr.  
 Dr. and Mrs. Deane K. Dayton  
 Mr. and Mrs. David L. De Ford  
 Dr. Philip Dean and Dr. Linda Church  
 Mr. and Mrs. Charles A. DeBenedittis  
 Dr. Patricia L. Dedert and Dr. Michiel E. Ultee  
 Mr. and Mrs. Robert K. Deel  
 Mr. Derek Deitz  
 Mr. and Mrs. Robert J. DeLap  
 Mr. Edward S. Delaplaine II  
 Reverend Catherine B. Dempsy-Sims  
 Mr. and Mrs. Richard A. Denny Jr.  
 Mr. and Mrs. Shaun K. Deola  
 Mrs. Betty D. Depietro  
 Ms. Sandra J. Dercole  
 Mr. and Mrs. Brian J. Derry  
 Ms. Irene Devine and Mr. Hal Schneider  
 Ms. Tina Devries  
 Rev. and Mrs. Donald N. Dial  
 Ms. Enid Diamante  
 Ms. Barbara Diaz  
 Dr. Claudia C. Dickerson and Mr. Wayne Grinstead  
 Dr. and Mrs. W. Reed Dickinson  
 Dickson Family Fund  
 Ms. Marlene G. Dickson  
 Mr. and Mrs. Robert C. Dieckmann  
 Ms. Marion Diener  
 Mr. Wallace W. Dietz  
 Mr. Richard H. W. Dillard  
 Ms. Jean Marie Dillon  
 Ms. Susan Dillon  
 Mr. and Mrs. Andrew DiLoreto  
 Mr. Chip Dinker  
 Ms. Lynn Dixon  
 Dr. Robert M. Dixon  
 Mr. Michael Dodd  
 Ms. Mary Jane Dodson  
 Mr. William Doerrer  
 Rev. Dr. and Mrs. George F. Dole  
 Mr. Arlen D. Dominek and Mr. A.J. Young  
 Mr. Joseph P. Dominguez Jr.  
 Dr. Taymon Domzalski and Dr. Lisa Ann Cavanaugh  
 Dr. Razak A. Dosani  
 Ms. Sharon Doty  
 Dove Givings Foundation II  
 Ms. Irene Dowdy  
 Dr. Deborah D. Downs and Dr. Rami R. Razouk  
 Mr. Stephen Downs  
 Dr. Martin Drey and Ms. Debbie Davenport  
 Ms. Christine Dreyfus  
 Dr. Joseph D. Driskill and Ms. Leslie Bryant  
 Mr. and Mrs. Cornelis J. Drost  
 Mr. and Mrs. Barry A. Dryer  
 Mr. Robert J. Duffy and Ms. Betty Liles  
 Mr. and Mrs. Larry Duggan  
 Ms. Lisa A. Dunavin  
 Ms. Anneliese H. Duncan  
 Ms. Deborah Dunevant  
 Mr. and Mrs. Peter B. Dunlap  
 Mr. Pierce Dunn and Ms. Barbara Hoyt  
 Ms. Rose Ann Dunn  
 Ms. Bertha B. Duvernay  
 Ms. Rachele R. Dwaihy  
 Dr. David E. Dwyer and Dr. Heidi Lindroth  
 Ms. Judy A. Dwyer  
 Dr. Brad Dyke and Dr. Sarah Cookinham  
 Ms. Evelyn Echevarria  
 Mr. and Mrs. George H. Eddings Sr.  
 Mr. Barry Edelman  
 Mr. and Mrs. Bert P. Eder Sr.  
 Mr. and Mrs. Donald R. Edmonston  
 Mr. Brian Edwards  
 Ms. Kimberly A. Edwards  
 Mr. and Mrs. Edmund A. Egan  
 Mr. M. Michael Egan  
 Mr. Edmond Eger  
 Ms. Laura M. Egger  
 Ms. Irene A. Ehret  
 Ms. Jennifer L. Eis  
 Mr. and Mrs. Robert J. Ekman  
 Dr. Mouradi B. Elchahal  
 Mr. and Mrs. Eldon Eller  
 Mr. Al W. Ellis  
 Mr. and Mrs. Thomas Elmhorst  
 Mr. Michael K. Eng  
 Ms. Kathryn Engholm and Mr. Jeffrey Earls  
 Ms. Patricia H. Enmon  
 Mr. Ken F. Enslow  
 Mr. and Mrs. John D. Epstein  
 Ms. Catherine M. Erny  
 Mr. Joseph W. Esherick and Ms. Wa Ye  
 The Lisa Esherick Fund at the East Bay Community Foundation  
 Mr. Daniel Esrey  
 Mr. Robert J. Essick  
 Mr. José A. Esteves  
 Mr. and Mrs. David Etherington  
 Mr. Philip M. Etherington  
 Ms. Marietta M. Ethier  
 Mr. and Mrs. David Evans  
 Mr. and Mrs. Edward R. Evans  
 Evans Insulation Company  
 Ms. Margaret B. Evans  
 Ms. Sandra L. Evans  
 Mr. and Mrs. Thomas N. Evans  
 Mr. and Mrs. Benjamin L. Everitt  
 Mr. and Mrs. Michael Everly  
 Mr. Mike Ewert  
 Express Contracting  
 Ms. Jean W. Faddis  
 Mr. and Mrs. Michael P. Fahey

## AMBASSADORS CIRCLE 2019-2020

- Ms. Patricia M. Fair and  
Mr. Randy Arnold  
Mr. and Mrs. Raymond Fantuzzi  
Dr. Harlicia F. Farley  
Dr. Paul G. Farnham  
Mr. and Mrs. George C. Farrant  
Dr. and Mrs. Neil Farris  
Mr. and Mrs. Thomas Faulkner  
Dr. Catherine A. Faver  
Dr. Joseph M Feczko and  
Ms. Leighton Gleicher  
The Honorable and Mrs. R.  
Keegan Federal Jr.  
Mr. and Mrs. Michael T. Feeney  
Mr. and Mrs. Thomas V.  
Fehsenfeld  
Mr. and Mrs. William S.  
Fehsenfeld  
Mr. Jay M. Feinman and  
Ms. Carole A. Wood  
Ms. Elaine J. Felde  
Mr. and Mrs. Henry David  
Fellows Jr.  
Ms. Pat E. Felter  
Ms. Laura M. Ferenc  
Mr. Robert J. Ferkenhoff  
Ms. Susan S. Ferson  
Ms. Lynda Fife  
Ms. Robin Figueroa  
Mr. Erik Finley  
Dr. and Mrs. Gregory K. Finn  
Mr. and Mrs. Maurice Finucan  
Mr. and Mrs. Raymond Firestone  
Mr. and Mrs. Kenneth W.  
Fischer  
Mr. and Mrs. Harry H. Fisher  
Ms. Gretchen E. Fisher  
Dr. and Mrs. Jonathan H. Fisher  
Mr. and Mrs. Mike Fisher  
Mr. David Fisk  
Mr. Austin Fite  
Mr. and Mrs. Michael A. Fite  
Ms. Judith A. Fitz  
Dr. and Mrs. Robert J. Fitz  
Reverend Sue Fitzgerald  
Mr. Christophe Flament  
Mr. David Fleming  
Mr. Steve Flesher  
Mr. and Mrs. Maurice R. Fliess  
Mr. and Mrs. Richard Flood  
Mr. and Mrs. Robert L. Flora Jr.  
Floradon Foundation  
Ms. Sarah L. Flosi  
Ms. Patricia M. Flowers  
Rev. and Mrs. Ralph Fogal  
Ms. Mary Jane Fogle  
Ms. Frieda E. Foland  
Mr. and Mrs. William Foley  
Mr. John S. Forrer  
Ms. Barbara L. Forster  
Dr. Jane E. Fossum
- Ms. Kristin Fossum  
The Honorable William Wyche  
Fowler Jr.  
Mr. and Mrs. Dale Fox Jr.  
Mr. and Mrs. Thomas Fox  
Dr. Susan J. Fox  
Mr. Michael Francini and  
Ms. Alys Milner  
Mr. and Mrs. Stephen R.  
Francisco  
A. J. Frank Family Foundation  
Mr. Paul R. Frank  
Dr. Mary B. Frankis  
Dr. Andrea Frantz  
Mr. and Mrs. John M. Frantz  
Mr. and Mrs. Donald J. Fraser  
Dr. and Mrs. Richard Frates Jr.  
Dr. Margaret P. Freese  
Ms. Ronna A. Freiberg and  
Mr. William M. Wise  
Dr. Christopher P. French  
Mrs. Clare Friedman  
Ms. Susanne Fritsche  
Mr. Frank J. Fuchs III  
Dr. Colony Fugate  
Fukunaga Foundation  
Gregory L. and Carol H.  
Fullerton  
Ms. Marilyn B. Funderburk  
G.I.M. PLLC  
Mr. and Mrs. Stanley A.  
Galanski  
Ms. Julie Galbraith  
Mr. Tom J. Gallagher  
Mr. Tracy Gallagher  
Mr. David J. Garcia and  
Ms. Maya Suryaraman  
Dr. and Mrs. Thomas Gard  
Dr. Cynthia Gardner  
Ms. Marcia E. Garrett  
Mr. Lester L. Garrison  
Ms. Darlene I. Gaston  
Mr. and Mrs. William P. Gaupp  
Mr. James A. Gay  
Mr. David W. Geilen  
General Atomics  
General Building Maintenance  
Ms. Margaret H. George  
Rev. and Mrs. William S. George  
Mr. Mark German  
Mr. and Mrs. Gilbert P. Gia  
Mr. and Mrs. Leonard Giambalvo  
Ms. Sharon C. Gibb  
Mr. Eric M. Gibber  
Mr. and Mrs. John S. Gibbins  
Ms. Sharon M. Gibbons  
Mr. Roger W. Gies  
Mr. and Mrs. Ronald B. Gies  
Ms. Joni L. Giese  
Mr. Peter A. Gilbert and  
Ms. Cynthia Char
- Mr. Keith T. Gillen  
Ms. Sarah C. Gillespie  
Mr. Hank Gillette  
Mr. and Mrs. Gerald V. Gilliland  
Ms. Helen Gilliland  
Mr. Douglas Gillingham and  
Ms. Dana L. Friehauf  
Dr. Pat Ingle Gillis  
Ms. Patricia F. Gilmartin  
Mr. Ben T. Gilmore  
Mr. Dale B. Giulieri  
Ms. Clevie E. Gladney  
Mr. Robert K. Glass  
Mr. and Mrs. Gary W. Glasscock  
Mr. and Mrs. William J. Glasser  
Mr. and Mrs. Martin J. Gleason  
Dr. James F. Glockner  
Mr. Bobby D. Godbee  
Mr. and Mrs. John W. Godden  
Mr. and Mrs. Nitin Godiwala  
Dr. Jack R. Goetz  
Mr. Alan R. Goff  
Mr. Judd Goldberg  
Ms. Lisa D. Goldstein  
Dr. Roberta E. Goldstein  
Dr. Kathryn Gonzalez  
Mr. David C. Good  
Ms. Meredith L. Goodnight  
Mr. James E. Goodson  
Dr. Patricia C. Gordin and  
Mr. Lawrence A. Gordin  
Mr. and Mrs. Clifford Gordon  
Mr. Milton Gore  
Mr. and Mrs. Steven C. Gorzek  
Mr. Donald J. Goschy  
Mrs. Julia Goss  
Mr. and Mrs. Paul Gottlieb  
Mr. and Mrs. Frank R. Gould  
Mr. and Mrs. Nathaniel  
Gozansky  
Mr. and Mrs. James M. Gracey  
Dr. Allen H. Graeve and  
Ms. Valerie A. Saul  
Mr. and Mrs. Robert H. Graham  
Mr. James Grahn  
Ms. Marlys Gramley  
Dr. Cherlyn S. Granrose  
Mr. and Mrs. Curtis Grant  
Mr. and Mrs. Pirie J. Grant  
Mr. Roderick M. Grant  
Ms. Judith Grassilli  
Ms. Paula T. Grasso  
Mr. and Mrs. Charles E. Graves  
Dr. Paul N. Gray  
Ms. Susan K. Gray  
Greater Greenville Family  
Health  
Mr. Chris Greco  
Dr. and Mrs. Francis W. Green  
Dr. and Mrs. Garrett Green
- Ms. Ann M. Greene  
Mr. Bob Greene and  
Ms. Leslie Ellen Brown  
Mr. and Mrs. Chesley M. Greene  
Ms. Suzanne Greenleaf  
Ms. Patsy Greenup  
Mr. E. Alex Gregory  
Dr. and Mrs. David Grenda  
Ms. Tilly M. Grey  
Joanne and Tim Griffin  
Ms. Sarah H. Griffin  
Ms. Sue Griffin  
Mr. John H. Griffith  
Mr. and Mrs. Charles W. Grigg  
Mr. Dennis Grimes  
Mr. and Mrs. J. D. Grimsbo  
Mr. and Mrs. Richard B.  
Gritman  
Mr. Fred Grob and  
Ms. Dorothy M. Kinney  
Dr. and Mrs. Mark Grove  
Ms. Georgia Grummon  
Dr. and Mrs. Stefano Guandalini  
Dr. and Mrs. Surendra Gupta  
Mr. Pete Gustafson  
Vivian Hays Guthrie  
Charitable Fund  
Mr. and Mrs. Kenneth Gutierrez  
Ms. Aneta Gutrich  
Ms. Joan B. Haan  
Ms. Linda D. Haas  
Mr. and Mrs. Mark A. Hackett  
Mr. and Mrs. Lee Haeefe  
Mr. Ray Hagrman  
Mr. Gregory J. Hahn  
Dr. Emily S. Haight  
Mr. and Mrs. Emmett M. Hale  
Ms. Julie Ison Haley  
Mr. and Mrs. Donald R. Hall  
Ms. Jane Beaumont Hall, Esq.  
Mrs. Patricia Hall  
Ms. Margaret C. Hallenbeck  
Mr. Jeffrey J. Hallett and  
Mrs. Debra Ann Cameron  
Mr. and Mrs. Bob Halliday  
Ms. Marcia Halpern  
Mr. Tahir Hamid  
Mrs. Kathleen C. Hamilton  
Mr. William Hamilton and  
Ms. Charliene Hooker  
Ms. Florence B. Hamlin  
Mr. and Mrs. Bill Hammerson  
Mrs. M. Rebecca Hammond  
Mr. and Mrs. Scott Hankla  
The Robert T. Hanley  
Foundation  
Mr. Robert T. Hanley  
Mrs. Rhonda K. Hanna  
Dr. David G. Hannay  
Mr. and Mrs. John Hansen  
Ms. Suzanne M. Hanses



Members of the Ambassadors Circle contribute unrestricted gifts of \$1,000 or more to the Carter Center Annual Fund.

Mr. Hilliard B. Hardman  
 Mr. John B. Hardman  
 Mr. Richard M. Harden and  
 Ms. Zebe Schmitt  
 Dr. and Mrs. Byron L. Hardy  
 Mr. Jay Hariz  
 Ms. Janet L. Harkness  
 Ms. Sally Harms  
 Mr. Ron Harness  
 Ms. Dorothy Harnish  
 Mr. William T. Harper and  
 Ms. Brida M. Smith  
 Mr. and Mrs. David P.  
 Harrington  
 Ms. Barbara C. Harris  
 Mr. Edward W. Harris Jr.  
 Ms. Margaret Harris  
 Mr. Thomas J. Harrold Jr.  
 Ms. Ellen Weaver Hartman  
 Mr. Stephen Hartnett  
 Mr. Ross Harvison  
 Mr. and Mrs. Jeff D. Haskin  
 Ms. Melanie P. Hastings  
 Mr. Stephen R. Hatcher and  
 Ms. Joy Ellis  
 Mr. Antoine G. Hatoun and  
 Ms. Andrea G. Levitt  
 Mr. Devry Hawkins  
 Mr. Patrick K. Hawkins and  
 Dr. Joanne Hawkins  
 Mr. Leonard R. Hawley  
 Ms. Vivian J. Headings  
 Mr. and Mrs. Richard W. Healey  
 Mr. and Mrs. Christopher C.  
 Healy  
 Mr. George Heavner  
 Mr. Greg K. Hecht  
 Mr. Roger F. Heegaard  
 Hans H. and Kathryn W. Heikel  
 Mr. Robert B. Heinemann  
 Ms. Sheryl Heitker  
 Dr. and Mrs. Gerard L. Helinek  
 Mr. John H. Hemsley and  
 Ms. Nansi Mendoza  
 Ms. Babette Henagan  
 The Henagan Foundation  
 Mr. James A. Henderson Jr.  
 Mr. and Mrs. Larry L. Henderson  
 Ms. Laurel E. Henderson  
 Dr. and Mrs. Ralph H.  
 Henderson  
 Robert and Norma Henderson  
 Mr. and Mrs. Glenn P. Hendrix  
 Mr. and Mrs. Kevin J. Heneghan  
 Mr. Alan Henry  
 Mr. Thomas M. Hensley  
 Ellen S. and Jay R. Herman  
 Mrs. Edigna Herold  
 Ms. Francoise Herrmann  
 Mr. and Mrs. Ronald L.  
 Herrmann  
 Mr. Frederick C. Herzog III and  
 Ms. Marla J. Mercer  
 Mr. and Mrs. J. Peter Hesla  
 Dr. and Mrs. B. Mark Hess  
 Ms. Linda Hesse  
 Mr. and Mrs. Robert G. Hestand  
 Dr. and Mrs. Carlton T. Hicks  
 Ms. Samantha Hidlebird  
 Mrs. Jesse Hill Jr.  
 Mr. and Mrs. B. Harvey Hill Jr.  
 Dr. David W. and Wanda Hill  
 Dr. Tracey Hill and  
 Mr. Dale Hill  
 Ms. Anne M. Hillman  
 Ms. Patricia M. Hilpert  
 Mr. and Mrs. James L. Hilton  
 Mr. Michael O. Hinson  
 Mr. and Mrs. William Hirt  
 Drs. Rich and Anne Hiskes  
 Rev. and Mrs. Henry Richard  
 Hoblin  
 Mr. and Mrs. Wayne E.  
 Hochstetler  
 Mr. and Mrs. Dan Hoeprich  
 Ms. Barbara A. Hoeschler  
 Mr. and Mrs. David B. Hoffman  
 Mr. David D. Hofmeister  
 Mr. Paul Hogben  
 Ms. Christine Holden  
 Mr. and Mrs. Charles A.  
 Holdener  
 Ann M. & Robert M. Holder  
 Foundation  
 Mr. John R. Holder  
 Holder Properties  
 Mr. and Mrs. Robert M.  
 Holder Jr.  
 Ms. Kathy L. Holdstock  
 Dr. Elizabeth A. Holland  
 Mr. Larry N. Holland  
 Dr. and Mrs. William A. Holm  
 Dr. Thomas R. Holmes and  
 Dr. Grace Holmes  
 Mr. Neal S. Holtzer  
 Mr. Gerard J. Holzmann  
 Pui-Jane Hon  
 Dr. Ryan E. Honeyager  
 Mr. and Mrs. Michael  
 Hoogendyk  
 Dr. Ann Elizabeth Hoos  
 Ms. Donna Michele Hoover  
 Dr. Dorothea M. Hoover  
 Mr. Glenn R. Hoover  
 Hopi Farms & Minerals, Ltd.  
 Mrs. Horace B. Hord  
 Mr. Daniel Horn  
 Ms. Kelly Horner  
 Dr. and Mrs. Nelson Horseman  
 Dr. Vittorio G. Hosle  
 Dr. Russ Hostetler  
 Dr. and Mrs. Leslie S. Hough  
 Ms. Ruth A. Hough  
 Mr. and Mrs. John Houston  
 Ms. Eileen Hout  
 Ms. Jean E. Houvener  
 Mr. and Mrs. Rand A. Hoven  
 Mr. and Mrs. Robert W. Howard  
 Mr. Ted Howe  
 Mr. and Mrs. Lembhard G.  
 Howell  
 Mr. Thomas Karpinski and Ms.  
 Christine M. Hrib-Karpinski  
 Ms. Juliet Hsiung  
 Dr. Diana Hu  
 Mr. Donald H. Hubbs  
 Ms. Sharon Hucul and  
 Dr. James Kolton  
 Mr. and Mrs. Martin Huddleston  
 Ms. Jo Ann Hudson  
 Mr. and Mrs. Fritz Huebner  
 Mr. and Mrs. Kenneth B. Huesby  
 Drs. Kenneth and Britt Huff  
 Ms. Claire Hugi  
 Mr. and Mrs. Ming C. Hui  
 Ms. Anne Humes  
 Mr. David C. Humm  
 Mr. Russell N. Humphrey  
 Mr. and Mrs. Thomas N. Hunt  
 Professor and Mrs. Howard O.  
 Hunter  
 Mr. Elvin W. Hurst  
 Mr. and Mrs. Alan D. Husak  
 Miss Rebekah Huskamp  
 Ms. Sabrina Hussain  
 Rev. Mary Ann and  
 Dr. Michael Huston  
 Mr. Rich Huszagh and  
 Ms. Cristina E. Carrell  
 Ms. Brenda Hutchinson  
 Mr. and Mrs. Terry L.  
 Hutchinson  
 Mr. and Mrs. Richard W. Hutson  
 Mr. and Mrs. Robert D. Huxley  
 Mr. and Mrs. Michael H.  
 Iacolucci  
 Ms. Diane M. Ichiyasu  
 Ms. Patricia L. Igoe  
 Ms. S. Reshma Inamdar  
 Dr. S. Rubina Inamdar and  
 Mr. Kayyum Mansoor  
 Admiral and Mrs. Bobby R.  
 Inman  
 Mr. Garry Insko  
 Mr. and Mrs. Robert M. Irish  
 Mr. and Mrs. B. William Irlbeck  
 Mr. Jeffrey E. Irwin  
 Mr. and Mrs. Philip Isaacson  
 Ms. Kazuko Ishida  
 Ms. Elizabeth Ivanovich  
 Mr. David Iverson  
 Dr. Linda Izquierdo  
 Mr. and Mrs. Greg D. Jackson  
 Ms. Jo Bess Jackson  
 Mrs. William J. Jackson  
 Ms. Omega A. Jackson  
 Mr. and Mrs. H. Craig Jacobs  
 Mr. and Mrs. Paul J. Jacobs  
 Mr. Mitchell B. Jacoby  
 Mr. and Mrs. Barry L. Jagoda  
 Mr. and Mrs. Petter Jahnsen  
 Ms. Maria H. Jalics  
 Mr. Robert Jantzen  
 Mr. Richard J. Jaslulca  
 Ms. Isabel H. Jasinowski  
 Mr. and Mrs. Jerry J. Jasinowski  
 Ms. Barbara B. Javaras  
 Mr. and Mrs. Michael Jay  
 Dr. Cynthia P. Jayne  
 Mr. and Mrs. Thomas Jefson  
 Mr. and Mrs. Robert Jennaro  
 Mr. Steven Baughman Jensen  
 and Dr. Rebecca McGowan  
 Jensen  
 Mr. Matthew Jewett  
 Ms. Karen Jing  
 Rev. Dr. Janice Jodock  
 Ms. Lynn H. Johannesen  
 Mr. and Ms. Theodore C. Johns  
 Mr. Andrew M. Johnson  
 Mr. and Mrs. Christian Johnson  
 Mr. and Mrs. James A. Johnson  
 Ms. Joan G. Johnson  
 Mr. Jonathan D. Johnson  
 Ms. Karen L. Johnson  
 Ms. Karen W. Johnson  
 Ms. Karin E. Johnson  
 Ms. Luci Baines Johnson  
 The Honorable Marilyn Johnson  
 Dr. and Mrs. Melvin J.  
 Johnson III  
 Mr. and Mrs. Paul E. Johnson  
 Ms. Anne T. Johnston  
 Ms. Jana Johnston and  
 Mr. William Tomlinson  
 Mr. and Mrs. Jim Johnston  
 Mr. Eric J. Joiner  
 Mr. Cliff Jolliff and  
 Ms. Elaine Gerke  
 Mr. and Mrs. Bill Jones  
 Dr. and Mrs. Douglas H. Jones  
 Mr. G. Pownall Jones  
 Mr. and Mrs. Gilbert G. Jones  
 Mr. and Mrs. Jeffrey D. Jones  
 Mr. and Mrs. Milton H. Jones Jr.  
 Mr. and Mrs. Reginald M. Jones  
 Mr. Stephen Jones and  
 Ms. Carol Flint  
 Ms. Gerrienne Jordan  
 Bob and Diane Jorgensen  
 Mr. and Mrs. David W. Juday  
 Mr. Marvin L. Justice  
 Mr. and Mrs. John S. Kahler

## AMBASSADORS CIRCLE 2019–2020

Ms. MarLen Kaiser  
 Mr. Charles Eric Kalman  
 Mr. Dale S. Kammerlohr  
 Mr. and Mrs. Kevin Kanda  
 Mr. Peter Kandora  
 Mrs. Carol F. Kane  
 Mr. Nahaliel Kanfer  
 Ms. Billie E. Kanter and  
 Dr. Kirk Monfort  
 Mr. Subodh Karnik and  
 Ms. Bethann Frillman  
 Mr. and Mrs. Alex Kasman  
 Dr. Daniel A. Kaufman and  
 Ms. Taylor Brooks  
 Mr. Philip W. Kaufman  
 Mr. and Mrs. John T. Kautzer  
 Dr. Charles D. Kay and  
 Ms. Margaret Trageser-Kay  
 Ms. Dorothy L. Keebler  
 The Keenan Foundation  
 Mr. Peter Keenan  
 Mr. Bill Kehl  
 Mr. Stanley E. Kehl and  
 Ms. Karen Fie  
 Mr. and Mrs. Jeffrey S. Kelley  
 Mr. and Mrs. Michael J. Kelly  
 Mr. and Mrs. Peter G. Kelly  
 Mr. and Ms. John Kemmerer  
 Mr. Ralph Kemp and  
 Ms. Donna Hansen  
 Ms. Diane Kempler  
 Ms. Alexis Kennedy  
 Mr. David Kennedy  
 Mr. and Mrs. James E. Kennedy  
 Mr. David Kenning  
 Ms. Christina Kenrick  
 Dr. James J. Kent  
 Dr. and Mrs. Leo Keoshian  
 Dr. and Mrs. Onnik Keshishian  
 Mr. Joseph M. Keto and Ms.  
 Catherine M. Berger  
 Mr. Theodore M. Keuchel  
 Mr. Nicholas S. Key  
 Mr. and Mrs. Ashraf R. Khalaf  
 Dr. Arfa Khan and  
 Dr. Faroque Khan  
 Dr. and Mrs. Saleem A. Khan  
 Dr. Ashok I. Khushalani  
 Mr. David Kieltyka  
 The Reverend Billy Kim  
 Ilsong Kim  
 Ms. Jung Sook Kim  
 Mr. Kent P. Kim  
 Dr. and Mrs. Sung-Hou Kim  
 Mr. James L. Kimble  
 Dr. and Mrs. P. Douglas Kindschi  
 Mr. Michael J. King  
 Ms. Sheryl King  
 Mr. and Mrs. Stephen S.  
 Kingsbury  
 Mr. John E. Kinikin

Ms. Mary C. Kinsey  
 Mr. and Mrs. Derek G. Kirkland  
 Mr. and Mrs. Robert L.  
 Kirkpatrick  
 Mr. Erik C. Kissel  
 Mr. and Mrs. Stephen Kitchen  
 Mr. and Mrs. Kenneth Klein  
 Ms. Linda A. Klein  
 Mr. and Mrs. Wallace Klein  
 Mr. Robert Kleist  
 Allen Kline Family Trust  
 Mr. Jeffrey Knauth  
 Ms. Janice J. Knight  
 Mr. and Mrs. Hendrik C.  
 Knipscheer  
 Knopf Family Foundation  
 Mr. Jim Knopf  
 Mr. and Mrs. Wyck Knox  
 Ms. Julia R. Knox-Hudson  
 Dr. Mark M. Knuepfer  
 Kobo Products  
 Mr. and Mrs. Paul N. Koch  
 Mr. and Mrs. Eric K. Kocher  
 Ms. Sonja Laughlin Koenig  
 Mr. Kerry W. Kohnen  
 Ms. Susan K. Koralik  
 Ms. Darlene S. Kostrub  
 Mr. Martin J. Kovach  
 Ms. Mary C. Kraft  
 Mr. and Mrs. Timothy E. Kraft  
 Mr. Orin S. Kramer  
 Mr. Richard S. Kramer

Mr. and Ms. Paul S. Kramkowski  
 Dr. and Mrs. Gary A. Krasicky  
 Mr. Thomas P. Krasner  
 Mr. and Mrs. Thomas Kraus  
 Ms. Melissa A. R. Krause  
 Mr. Steven Kremm and  
 Ms. Susan Corbett  
 Mr. and Mrs. Michael Krepick  
 Mr. and Mrs. Jeffrey L. Kresge  
 Mr. Ronald Krisch  
 Dr. Shyam Krishnan  
 Ms. Leigh-Anne Krometis  
 Mr. and Mrs. Phillips Kuhl  
 Mr. and Mrs. Franklin R.  
 Kuhlman  
 Mr. Robert J. Kunio  
 Ms. Debbie Kusaka  
 Dr. Arden Kwan and  
 Dr. Mei Chow-Kwan  
 Ms. Julia I. Kyle  
 Mr. and Mrs. Michael Ladam  
 Mr. and Mrs. John D. Lamb  
 Dr. Matthew J. Lambert III  
 Mrs. Eleanor A. Lane  
 Mr. and Mrs. James G. Lane  
 Dr. and Mrs. Roger Lang  
 Mr. David E. Lange  
 Dr. Marlin L. Languis  
 Mr. Peter Lankford and  
 Dr. Alyna Chien  
 Mr. and Mrs. Thomas E. Lantz  
 Mr. and Mrs. Ray A. LaPanse  
 Mr. John R. Larsen

Mr. and Mrs. Bradley A. Larson  
 Ms. Shirley G. Larson  
 Ms. Robin J. Lasko  
 Mr. and Mrs. George W.  
 Lattimer  
 Mr. Steven Lavell  
 Ms. Joan Lavin  
 Mr. John W. Law and  
 Mr. Thomas Moulton  
 Ms. Mary C. Lawlor  
 Ms. Dana Ann Lawrence  
 Mr. Robert A. Lawrence  
 Dr. and Mrs. Dewey Lawson  
 Mr. and Mrs. Patrick T. Leahy  
 Mr. Tom Lease  
 Mr. Richard Leask and  
 Ms. Barbara Means  
 Mr. and Mrs. James R. LeBlanc  
 Mr. and Mrs. Andrew S. Lebor  
 Mr. Joel L. Lebowitz  
 Mr. Josh Ledford and  
 Ms. Gretchen McHenry  
 Dr. John E. Ledoux  
 Dr. Peter L. Lee and  
 Dr. Nancy M. Lee  
 Mr. and Mrs. Michael J. Legge  
 Mr. and Mrs. Steven R. Lehman  
 Mr. and Mrs. Clifford D. Leitch  
 Mr. David O. Leiwant  
 Ms. Lysa Leland  
 Mr. David M. Lemal  
 Mr. Thomas P. Lemke  
 Dr. Jennifer Lennington

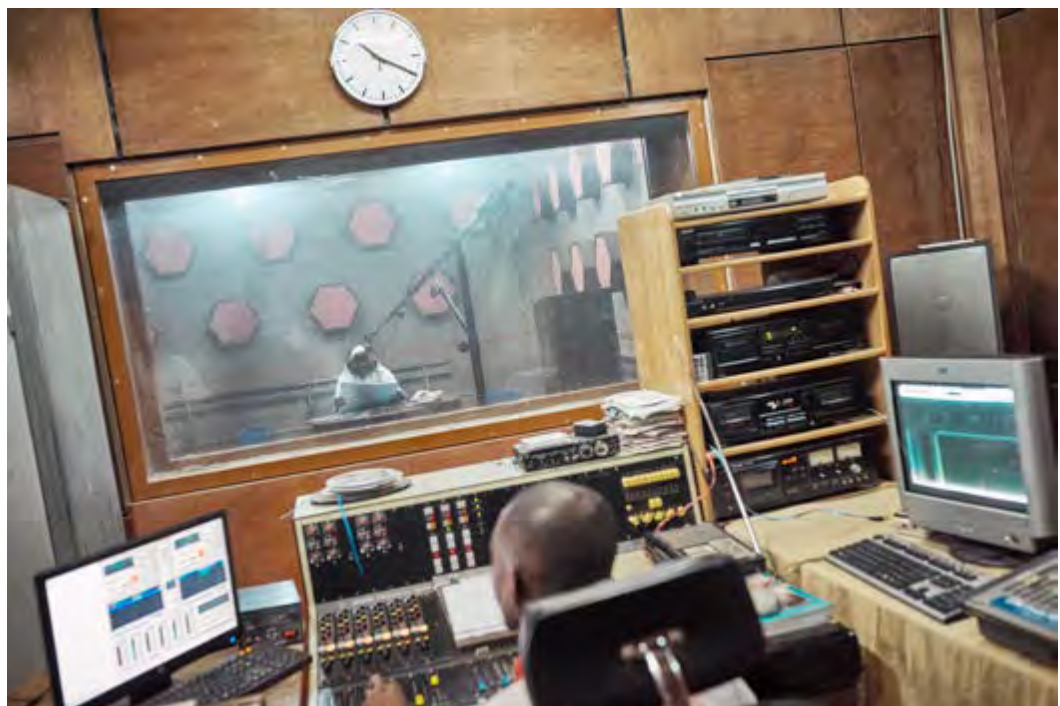

Rakia Adamou broadcasts a public health message at ORTN, a regional radio station in Niger. The Carter Center sponsors announcements in the region about how to prevent trachoma, a bacterial eye disease.

Members of the Ambassadors Circle contribute unrestricted gifts of \$1,000 or more to the Carter Center Annual Fund.

Ms. Ina B. Leonard  
 Mr. Stephen Leppla  
 Ms. Marilyn R. Leung  
 Mr. and Mrs. John Levay  
 Mr. Zachary R. Levin  
 Mr. Jerry Levine  
 Mr. and Mrs. W. Steven Lewellen  
 Mr. and Mrs. Arthur Lewis  
 Ms. Charlyn Lewis  
 Dr. and Mrs. David Lhowe  
 Drs. Raymond and Ruth Liang  
 Mr. Scott P. Libson and Ms. Dorothy Rhodes  
 Ms. Lorraine A. Lienemann  
 Mr. and Mrs. John R. Ligertwood  
 Dr. Huda Lillard and Dr. Dorris Lillard  
 Ms. Meredith Lilley  
 Ms. Elsa Limbach  
 Mr. Jeffrey Limberg and Ms. Kathleen Conklin  
 Dr. Stanley M. Lindenfeld  
 Mr. and Mrs. Thomas L. Lindsay  
 Dr. Peter Lindsay and Ms. Kate Binzen  
 Mr. William H. Linginfelter  
 Ms. Sylvia F. Linke  
 Mr. Hugh A. Linstrom  
 Ms. Mary D. Linton  
 Mr. Arthur D. Lipson and Ms. Rochelle S. Kaplan  
 Ms. Lucia B. Lister  
 Mr. Robert Livsey and Ms. Rita Liston  
 Mr. David Llewellyn  
 Dr. Verdree Lockhart Sr.  
 Dr. Deborah Lynn Loers and Dr. David Prentice  
 Dr. and Mrs. David L. Lohin  
 Mr. Daniel Lombara  
 Ms. Helen S. London  
 Ms. Mary Kate Long  
 Ms. Kathy Longinaker and Ms. Nikki Hooser  
 Ms. Jane Loranger  
 Ms. Rhani M. Lott and Mr. Eugene Choi  
 Ms. Karen E. Lotz-McMillen  
 Mr. and Mrs. John P. Louchheim  
 Ms. Sheryl A. Louie  
 Mr. Christopher Love  
 Mr. and Mrs. John Lovitt  
 Dr. Christy L. Ludlow  
 Dr. Barbara A. Luke  
 Mr. and Mrs. Stuart W. Lumsden  
 Ms. Kirsten Lundergan-Linker  
 Mr. and Mrs. Vincent N. Lunetta  
 Dr. Alan C. Luntz and Ms. Danielle Henkels-Luntz  
 Mr. and Mrs. John R. Luongo  
 Ms. Louella Smart Lupo  
 Mr. and Mrs. Theodore C. Lutz  
 Ms. Joanne Lyman  
 Mr. and Mrs. Sam Lyon  
 Mr. Tom Wallace Lyons  
 Mr. Eric Macam  
 Mr. and Ms. David J. Mace  
 Ms. Susan M. Macek  
 Ms. Elizabeth R. MacGowen  
 Mr. Allan F. MacKey  
 Mr. Christopher M. Mackey and Ms. Donna L. Cherniak  
 Ms. Janet M. Mackey  
 Ms. Karen A. Macko  
 Mr. and Mrs. D. Gordon MacLeod  
 Ms. Megan R. MacMillan  
 Dr. Bryan F. MacPherson and Ms. Pamela M. Van Hine  
 Ms. Drue A. Magee  
 Mr. and Mrs. Charlie Magill  
 Mr. and Mrs. Marcus R. Magnuson  
 Dr. William Magro and Ms. Lisa Warne-Magro  
 Ms. Martha Maguire and Mr. Oleg Simanovsky  
 Mr. Kathleen J. Mahaffey  
 Mr. and Mrs. Claus T. Mahler  
 Mrs. Janet Malkar  
 Mr. Todd Malkin  
 Ms. Rose Beth Mandelbaum  
 Ms. Elena S. Manitzas  
 Dr. and Mrs. Peter B. Manning  
 Ms. Louise M. Manry  
 Mr. A. Russell Marane  
 Mr. David Marchosky  
 Mr. and Mrs. Andrew D. Marek  
 Mr. and Mrs. Jack Margossian  
 Mr. and Mrs. Fred Markham  
 Ms. Katherine Markham  
 Mr. Christopher J. Marra  
 Mr. Earl Marsh  
 Dr. and Mrs. William E. Marsh  
 Ms. Cassandra L. Marshall  
 The Honorable and Mrs. F. Ray Marshall  
 Mr. and Mrs. Aaron E. Martin  
 Mr. and Mrs. Gary Martin  
 Mr. and Mrs. James D. Martin  
 Mr. James H. Martin  
 Mr. and Mrs. Joseph G. Martin Jr.  
 Ms. Kathleen E. Martin  
 Mr. and Mrs. Michael K. Martin  
 Ms. Susan Martin  
 Mr. and Mrs. Dennis A. Martinek  
 Mr. Richard Martinez  
 Ms. Joycelyn A. Martinez-Wade  
 Mr. and Mrs. Timothy H. Martins  
 Mr. and Mrs. Thomas F. Maser  
 Mr. and Mrs. James Masoero  
 Ms. Bonnie Mason  
 Mr. and Mrs. Keith W. Mason  
 Mr. Richard Massat  
 Ms. Suzanne E. Massey  
 Ms. Elizabeth R. Masten  
 Ms. Carolee S. Matsumoto and Mr. David L. Gilbertson  
 Dr. John Ray Mattheis  
 Dr. and Mrs. Randall Matthews  
 Ms. Sarah B. Matthews  
 Ms. Katharine W. Mauer  
 Ms. Marsha W. Maupoux  
 Mr. Michael John Mauriel  
 Mr. Richard F. Maye  
 Mr. and Mrs. Roy Mayfield  
 Mr. Robert T. and Susan H. Mayne  
 Dr. Wallace D. Mays  
 Dr. Derek T. Mayweather  
 Mr. and Mrs. Riyad Maznavi  
 Mr. Dominic C. Mazzone  
 Ms. Enid E. McAadoo  
 Mr. Steven K. McAllister  
 Mr. and Mrs. Mark McBride  
 Mr. David T. McCabe  
 Mr. and Mrs. Brandon S. McCall  
 Mr. Edward A. McCallum  
 Mr. and Mrs. John B. McCammon  
 Mr. Barry C. McCarthy  
 Mrs. Charlotte E. McCarthy  
 Dr. Paul J. McCarthy  
 Dr. Susan A. McCarthy  
 Mr. Michael McCarty  
 Dr. and Mrs. David McClean  
 Mr. and Mrs. Robert K. McCleary  
 Mr. Patrick H. McCollough  
 Ms. Erin K. McConahey  
 Mr. and Mrs. Michael McConahey  
 Dr. Robert McCormack and Mr. Andy Smith  
 Mr. and Mrs. Charles N. McCullough  
 Dr. Marles L. McCurdy  
 Mr. Michael D. McCurry  
 Ms. Florence McCutcheon  
 The McCutcheon Foundation  
 Mrs. Carolyn B. McDonald  
 Mr. and Mrs. David P. McElroy  
 Mr. H. Bruce McEver  
 Dr. and Mrs. James W. McFarland  
 Ms. Janice McGarrah and Mr. Steven Williams  
 Ms. Betty L. McGinnis  
 Mr. Michael E. McGoldrick  
 Mr. and Mrs. Donald McGough  
 Mr. Daniel McGuire  
 Mr. David J. McIntosh  
 Mr. and Mrs. James T. McIntyre Jr.  
 Ms. Pamela W. McKee  
 Dr. Margaret Anne McKenna  
 Mr. and Mrs. Michael J. McKenna  
 Mr. and Mrs. Steven A. McKenna  
 McKinney Family Foundation  
 Marni McKinney Foundation  
 Ms. Joyce A. McKnight  
 Mr. Richard S. McKnight  
 Reverend Leslie McKown  
 Mr. and Mrs. Myron D. McLain  
 Mr. and Mrs. Scott A. McLaughlin  
 Dr. and Mrs. Thomas C. McLaughlin  
 John Luther McLean and Isabelle Gray McLean Trust  
 Mr. Gerard S. McLoughlin  
 Dr. Steven W. McMillen  
 Mr. and Mrs. David A. McMullen  
 Ms. Yone C. McNally  
 Dr. Wayne F. McNett  
 Ms. Rosamonde McNichol  
 Mr. and Mrs. Reginald McNutt  
 Mr. James J. McQueeney  
 Ms. Alice B. McReynolds  
 Mrs. Nadeen McShane  
 Ms. Jamie L. Meacham  
 Ms. Janice A. Mears  
 Ms. Beverly L. Mecklenburg  
 Ms. Jean M. Meek and Mr. George Meek  
 Dr. Barbara F. Meeker  
 Ms. Dorothea Megna  
 Dr. and Mrs. Rajendra H. Mehta  
 Mrs. Mathias Meinzingler  
 Mr. and Mrs. Roy Meissner  
 Mr. and Mrs. Ulrich K. Melcher  
 Ms. Patricia Meloy  
 Mr. John R. Melzer  
 Mr. Jason A. Merchey  
 Dr. and Mrs. Christopher Meriam, M.D.  
 Ms. Deborah Merriam  
 Mr. John Merriam  
 Mr. and Mrs. Robert Merrill  
 Ms. Lucy D. Metcalf  
 Mr. and Mrs. James W. Meter Jr.  
 Ms. Laverne E. Meyer  
 Mr. Maurice F. Meysenburg  
 Mr. Richard A. Michalski  
 Mr. Philippe Michelet

## AMBASSADORS CIRCLE 2019-2020

- Mr. and Mrs. Gary B. Miles  
Mrs. Mary Ann Millar  
Mr. Charles R. Miller  
Dr. Cynthia H. Miller  
Don L. & Nancy K. Miller 2015  
Children's Fund  
Mrs. Judy Zaban Miller and  
Mr. Lester Miller  
Ms. Lorraine D. Miller  
Mr. Milton Miller II  
Dr. O. Fred Miller III  
Ms. Phyllis A. Miller  
Mr. Raymond Miller  
Mr. Sterling S. Miller  
Mr. and Mrs. William Miller  
Ms. Carolanne Milligan and  
Mr. Eric K. Findeis  
Dr. and Mrs. Wayne Milloy  
Mrs. John Mills  
Robert S. Mills and Judith E.  
Kleen Fund of The Columbus  
Foundation  
Mr. Roy E. Mills  
Mr. George K. Miner  
Dr. G. Irene Minor  
Mr. and Mrs. John M. Mirsky  
Honorable and Mrs. Michael  
J. Missal  
Mr. Willis H. Mitchell  
Mr. and Mrs. James M.  
Mitchelson  
Ms. Cristina L. Miyar  
Ms. Betty J. Mizek  
Mobley & Associates  
Mr. Dennis R. Mobley  
Ms. Anne Modarressi  
Dr. and Mrs. Paul Moe  
Ms. Diane L. Moffett  
Mr. Vighneswara R. R.  
Mokkarala  
Ms. Maria A. Montalvo and  
Representative Strom Peterson  
Mr. Craig Montell  
Mr. Andrew Montgomery and  
Dr. Elizabeth Lawrence  
Mr. and Mrs. Joseph C.  
Montgomery  
Mr. and Mrs. Scott T.  
Montgomery  
Mr. Robert C. Mooney  
Dr. Cathleen Moore  
Ms. Jo Ann Moore  
Moore Family Foundation  
Mr. and Mrs. Ronald W. Moore  
Dr. and Mrs. Thomas J. Moore  
Ms. Anne C. Moos  
Mr. and Mrs. Thomas F. Moran  
Dr. and Mrs. Joe M. Morgan  
Mr. and Mrs. David G. Moriarty  
Ms. Beverly Ann Morris  
Mr. and Mrs. Gregory Morris
- Mr. and Mrs. Joel V. Morris Jr.  
Mr. and Mrs. N. Hart Morris  
Ms. Jill L. Mortensen and  
Ms. Sharon Kay Phillips  
Ms. Victoria K. Mortensen  
The Honorable Alfred H. Moses  
The Honorable Ambler H.  
Moss Jr.  
Moss Foundation  
Mr. Jerry A. Moss  
Ms. Christina W. Moulson  
Dr. and Mrs. Sal Mukho  
Dr. Linda Mulka  
Dr. Gary R. Mullen  
Ms. Lynette Mullens  
Mrs. Mary A. Mullin  
Mr. Paul Multari and  
Ms. Lynn Gardner  
Mr. and Mrs. Venkat  
Mummalaneni  
Dr. and Mrs. Robert S.  
Munford III  
Mr. James L. Munoz  
Mr. Robert R. Munoz and Ms.  
Pamela J. Hughes  
Dr. and Mrs. James Murakami  
Ms. Jane Murch  
Ms. Janice W. Murdoch  
Ms. Christi Murray  
Mr. and Mrs. James E. Murray  
Ms. Carol Muser  
Mr. and Mrs. C. William Myers  
Mr. and Mrs. Jon F. Myers  
Dr. Stephanie Nacouzi  
Mr. and Mrs. Michael Nagan  
Mr. Rajeev Y. Nagar  
Mr. and Mrs. Andrew W. Nagle  
Ms. Vivian T. Nagy  
Mr. and Mrs. Jerome Natoli  
Naval Station Religious  
Offering Fund  
Dr. and Mrs. John J. Naveau  
Mr. and Mrs. Daniel E. Neal  
Ms. Violetta Neal-Leonard  
Mr. and Mrs. William B.  
Neely III  
Mr. John Neer  
Ms. Cassandra Neff  
Mr. and Mrs. Samuel H. Neff  
Dr. Robert Negrini and  
Ms. Jana McIntyre  
Mr. Matthew Neiger  
Ms. Lisa A. Nelms  
Mr. George Nelsen and  
Ms. Therese Simon  
Dr. Diana F. Nelson  
Mr. Douglas W. Nelson  
Mr. Edwin Nelson  
Ms. Karen M. Nelson  
Ms. Linda A. Nelson  
Mr. and Mrs. Jeff Nesmith
- New Horizon Foundation  
New World Library  
Mr. Dana Newbauer and  
Dr. Lisa Nocera  
Mr. Daniel Newell  
Ms. Lisa B. Newlin and  
Mr. Allan C. Cave Jr.  
Nancy L. Newman and  
Donald F. Lathen  
Mr. Clayton Nicks  
Ms. Josepha A. Nicola  
Mr. and Mrs. Kenneth G.  
Nielsen  
Mr. Ronald P. Nimmer  
Mr. William J. Norman  
Mr. Wallace W. Notley  
Ms. Esther M. Novak  
Dr. and Mrs. Jeffrey Nowak  
Mr. and Mrs. James R. Nowicki  
Noyes Family Fund  
Nurse Practitioner Healthcare  
Foundation  
Mr. and Mrs. Donald E. Nygaard  
Mr. and Mrs. James E. Obey  
Mr. David O'Brien  
Dr. Elizabeth Odegard  
Ms. Carolyn R. Oehler  
Miss Nancy Lee Oetter  
Ms. Marianne Ofenloch  
Ms. Chris O'Harra  
Dr. Robert W. Okerblom  
Dr. Mark D. Okusa and  
Dr. Diane Okusa  
Mr. G. Olerich  
Mr. and Mrs. Cory Olson  
Dr. David Olson  
Mr. James M. O'Neill and  
Ms. Kathy Mosier  
Ms. Kathryn J. Onion  
Dr. and Mrs. Kent L. Oots  
Mr. George W. O'Quinn  
Dr. Edward T. Ordman  
Mr. Patrick O'Rourke  
Ms. Stacey Orsat  
Dr. and Mrs. David W. Osgood  
Mr. Tom Osowski  
Dr. Matthew Oster and  
Dr. Alexandra Oster  
Dr. and Mrs. Geir Ostrem  
Ms. Lynn Otwell  
Ms. Karen B. Ouzts and  
Mr. Bill Petuskey  
Mr. Kenneth R. Overoye  
Mr. David K. Owen  
Mr. and Mrs. C. H. Ozbun  
Mr. Andrew Pace  
PACE Anti-Piracy  
Pacific Nails Company  
Mrs. Nancy M. Packard  
Mr. and Mrs. Paul H. Page  
Dr. Jayoung Pak
- Mr. and Mrs. Gary E. Pakulla  
Thampil Pankaj  
Dr. Nikhil J. Parekh  
Mr. and Mrs. Doug N. Park  
Mr. Richard A. Park  
Ms. Linda W. Parks  
Mr. Paul J. Parks  
Mr. and Mrs. Mark Parrott  
Mr. James Parsons  
Mrs. Robert A. Pastor  
Dr. and Mrs. Rajan Patel  
Ms. Jacqueline F. Patterson  
Mr. Leo H. Patterson  
Ms. Monica F. Patterson  
Mr. and Mrs. Christopher D.  
Patton  
Mr. and Mrs. James L. Patton Jr.  
Ms. Nicholas H. Paul  
Mr. and Mrs. William L. Paxton  
Ms. Betty G. Payne  
Mr. Charles B. Pearson  
Mr. Edward A. Pearson  
Dr. Michele L. Pearson  
Mr. and Mrs. Lorne A. Peat  
Dr. and Mrs. Charles F. Pelzer  
Mr. and Mrs. William H.  
Penniman  
Mr. David B. Perkins  
Mr. Fred Perpall  
Mr. and Mrs. Ronald Q. Perritt  
Mr. and Mrs. Godfrey Perrott  
Mr. Egbert L. J. Perry  
Mr. Ralph T. Perry and  
Mrs. Mary Louise Seldenfleuer  
Mr. and Mrs. Thomas C. Perry  
Mr. Edward Peteroy and  
Ms. Patricia Pirello  
Mr. and Mrs. Joshua J. Peters  
Mr. and Mrs. Charles B. Petersen  
Mr. and Mrs. Don L. Petersen  
Ms. Cynthia S. Peterson  
Mr. and Mrs. Henry Peterson  
Mr. and Mrs. John M.  
Peterson Jr.  
Dr. John T. Peterson and  
Dr. Mary A. Vander Maten  
Mr. and Mrs. Richard A.  
Peterson  
Mr. and Mrs. Todd L. Peterson  
Mr. Francis A. Petrus  
Ms. Beth Petti  
Mr. Walter Pezet and  
Ms. Fae Daniels  
Ms. Christine M. Pfeiffer  
Mr. and Mrs. David Phelps  
Mr. Howard Phifer  
Mr. James M. Phillips  
The Honorable Thomas R.  
Pickering  
Dr. and Mrs. Steven Pieper  
Mr. and Mrs. Gordon G. Pierce

Members of the Ambassadors Circle contribute unrestricted gifts of \$1,000 or more to the Carter Center Annual Fund.

Mr. and Mrs. Kent E. Ping  
 Mr. and Mrs. Thomas R. Pinkos  
 Dr. and Mrs. Robert K. Pinschmidt Jr.  
 Ms. Veronica J. Pinto  
 Ms. Rachel L. Pivnick  
 Drs. John and Marie Plakos  
 Ms. Karen Lee Platis  
 Mr. Anders S. Platou  
 Dr. Robert French and Dr. Pamela Pletcher  
 Dr. and Mrs. Thomas S. Plum  
 Mr. Dan Buttimer and Dr. Elizabeth Plunkett-Buttimer  
 Mr. John Poertner  
 Dr. Rebecca Pogue  
 Mr. and Mrs. Steve Pollack  
 Mrs. Linda A. Pollard  
 Mr. Caleb Pollock  
 Mr. Michael Pollock  
 Ms. Susie Q. Pomares  
 Mr. and Mrs. John Michael Pongracz  
 Dr. William Wade Pope  
 Lester Poretsky Family Foundation Inc.  
 Dr. and Mrs. Joe W. Posey  
 Mr. Douglas Postels  
 Dr. and Mrs. Robert Potrzeba  
 Mr. and Mrs. Chris Potter  
 Mr. John R. Potter  
 Mr. and Mrs. Bruce M. Powell  
 Mr. and Mrs. David Powell  
 Mr. Kenneth D. Powell  
 Mr. Thomas A. Power  
 Mr. and Mrs. Robert T. Prescott  
 Ms. Velma W. Pressly  
 Ms. Jane L. Price  
 Ms. Susan S. Priest  
 Jane and Joe Printz  
 Ms. Sherrill B. Pritchett  
 Prospect Hill Consultants  
 Mr. Stephen Protulis  
 Ms. Margaret F. Pryatel  
 Ms. Elizabeth Punnoose  
 Ms. Cassandra Pursley  
 Ms. Anne L. Putnam  
 Mr. Thomas G. Pyatt  
 Mr. and Mrs. Malcom P. Quillen Jr.  
 Ms. Sally Quinby  
 Ms. Nancy V. Quinlan  
 Dr. James Quinn  
 Mr. Nathan P. Quiring  
 Mr. and Mrs. Tim Quirk  
 Mr. Robert V. Rabe  
 Ms. Angela J. Rabkin  
 Mr. Christopher Radko  
 Mr. Salvatore Ragucci  
 Mr. William L. Raiser  
 Dr. and Mrs. Donald J. Raithel  
 Dr. Gregory Dean Randolph and Ms. Janice Bryant  
 Ms. Sylvia E. Randolph  
 Mr. and Mrs. Wallace L. Rank  
 Dr. Mark Rapaport and Ms. Jacqueline Calavan  
 Mr. Leonard Rappe  
 Dr. Wendy Rashidi  
 Mr. and Mrs. John Rathmell  
 Mr. Richard E. Ratliff  
 Mr. and Mrs. William T. Ratliff III  
 Ms. Judith A. Rattmann  
 Mr. and Mrs. James S. Rausch  
 Ms. Sandra L. Rausch  
 Mr. Azim S. Rawji and Ms. Robin Van Liew  
 Ms. Rebecca L. Rawls  
 Mrs. Sam T. Ray  
 Mrs. Robert E. Ray  
 Mr. Douglas T. Raymond  
 Mr. and Mrs. F. Douglas Raymond  
 Ms. Margaret P. Raymond  
 Mr. and Mrs. James A. Ream Jr.  
 Mr. George William Rebeck Jr.  
 Mr. and Mrs. Jonathan Reckford  
 Mr. Douglas K. Reece  
 Ms. Florence M. Reese  
 Ms. Monique M. Regard  
 Ms. Rosemary Regis  
 Rev. Diane W. Rehfield  
 Ms. Ruth Rehwaldt  
 Daniel L. and Sophie K. Reiber Charitable Trust  
 Mr. Al B. Reid  
 Ms. Joanne Reid  
 Mr. Richard M. Reilly  
 Mr. Mark Reinhardt  
 Ms. Johanna Ellis Reisinger  
 Ms. Betty M. Reiss  
 Ms. Paula D. Rimmel  
 Ms. Kimberly J. Rendleman  
 Ms. Sue A. Rendleman  
 Ms. Emily D. Renuart  
 Mr. and Mrs. William Revelle  
 Dr. Charles F. Reynolds III  
 Mr. Lee Allen Reynolds  
 Dr. and Mrs. James G. Rheinwald  
 Mr. Skip Rhodes  
 Mr. and Mrs. Gary R. Rice  
 Dr. Gary L. Rich and Dr. Deanna S. Mitchell  
 Susan and Robert Richane  
 Ms. Pamela Richard  
 Ms. Clare Richardson  
 Ms. Grace E. Richardson  
 Dr. Malcolm L. Richardson  
 Dr. Matt Richburg  
 Mr. and Mrs. Norman Richie and Family  
 Ms. Marilyn Richtarik and Mr. Matt Bolch  
 Dr. Eleanor Rieffel  
 Mr. and Mrs. Richard K. Riess  
 The Honorable Richard W. Riley  
 Mr. William A. Ritter  
 Mr. E. Hearst Roane, Esq.  
 Mr. and Mrs. David I. Roberts  
 Mr. and Mrs. Douglas Roberts  
 Nora Roberts Foundation  
 Mr. Jerry B. Roberts  
 Dr. Teresa L. Roberts  
 Ms. Andrea Robertson  
 Ms. Arlene Robertson  
 Mr. and Mrs. John Barron Robertson  
 Ms. Bethany Robinson  
 Mr. Christopher Robinson and Ms. Mary Anne Mullins  
 Mrs. Ellen Robinson  
 Ms. Faith A. Robinson  
 Ms. Janessa R. Robinson  
 Ellen Robinson Property Management Trust  
 Mr. Larry Rockefeller  
 Dr. Daniel Rodeheaver and Dr. Denise Rodeheaver  
 Mr. and Mrs. Larry W. Rodgers  
 Ms. Diane P. Rogers  
 Dr. Michael P. Rogers  
 Mr. Paul F. Rogers  
 Ms. Pippy Rogers  
 Ms. Wendy B. Rohman  
 Dr. Judith C. Rohrer  
 Mr. and Mrs. Andrew Rollins  
 Ms. Jean R. Rollins and Mr. Ed Boatner  
 Dr. Paul M. Roman and Ms. Terry C. Blum  
 Ms. Marsha Rooks  
 Mike Roos & Company  
 Mr. Michael Y. Roos  
 Dr. Carolyn Rosenberry and Dr. Terrone Rosenberry  
 Dr. Margaret A. Rosenthal  
 Mr. Brian H. Ross and Ms. Cheryl Sullivan  
 Ms. Heather L. Ross  
 Dr. James A. Ross  
 Mr. George F. Rotter  
 Ms. Ruthann L. Rountree  
 Mr. Claude Rowe  
 Mr. and Mrs. Thomas A. Rowe  
 Ms. Elizabeth H. Rowell  
 Rowny Foundation  
 Mr. Michael J. Rowny  
 Ms. Cindy Rubens  
 Mrs. Luana D. Rubin  
 Ms. Clara S. Rupert  
 Mr. Jerry and Dr. Mary Rupley  
 Dr. and Mrs. Jim Russ  
 Dr. Robert W. Russell  
 Ms. Trina P. Russell  
 Ms. Ann M. Rust  
 Mr. and Mrs. Bruce D. Ryan  
 Mr. and Mrs. Nicholas M. Ryan  
 The S & C Harvest Foundation  
 Sacajawea Charitable Foundation  
 Ms. Paula F. Saddler  
 Mr. and Mrs. Gary R. Sager  
 Ms. Jeanne E. Salathiel  
 Mr. Myron L. Sandberg and Dr. Marva J. Dawn-Sandberg  
 Mr. and Mrs. Jim Sandberg-Larsen  
 Mr. and Mrs. Mark L. Sanders  
 Ms. Della Sanderson  
 Hon. William F. Sanderson Jr.  
 Mr. and Mrs. Carl W. Sandlin  
 Mr. Craig Santos  
 Dr. Jonathon D. Saphier and Rev. Margaret K. Saphier  
 Mr. and Mrs. J. Neal Sasser Jr.  
 Dr. David Satcher  
 Mr. and Mrs. Brian Satre  
 Mr. Richard H. Sauers  
 Mrs. Michael R. Saunders  
 Mr. Gordon Saville  
 Mr. Thomas R. Saylor  
 Mr. Thomas F. Scanlan  
 Mr. James V. Schaefer and Ms. Gabrielle Tazzia  
 Ms. Grace K. Schafer  
 Mr. Michael Schavietello  
 Mr. Alan M. Scheider  
 Dr. Elinor A. Scheirer  
 Mr. Sanford H. Schenbart  
 Mr. Walter Schier  
 Ms. Anne Schlagenhaft  
 Mr. and Mrs. Richard C. Schlake  
 Mr. and Mrs. Charles F. Schmerker  
 Dr. Gerald E. Schneider  
 Ms. Ann Schoenfeld  
 Dr. and Mrs. Paul M. Schoenfeld  
 Dr. Joseph M. Schoening  
 Mr. and Mrs. Harold Schofield  
 Mr. Eric J. Scholl  
 Mr. Philip R. Scholly  
 Dr. Frances Schoonmaker  
 Ms. Elizabeth Schopler  
 Mr. Craig Schopmeyer  
 Dr. Timothy D. Schowalter  
 Mr. and Mrs. Steven Schreiber  
 Mrs. Maryann E. Schreiner  
 Ms. Nanci Schrieber-Smith  
 Mr. and Mrs. Steve Schuette  
 The Schultz Foundation  
 Ms. Kathryn Schultz

## AMBASSADORS CIRCLE 2019-2020

- Mrs. Frederick H. Schultz  
 Mr. and Mrs. Lee W. Schumann  
 Mr. and Mrs. Ernest Schurian  
 Dr. and Dr. Craig H. Scott  
 Mr. and Mrs. Earl Scott  
 Mr. James Scotton  
 Mr. Anthony M. Sease and  
 Dr. Lorraine Sease  
 Mr. Christopher Seay  
 Ms. Jennifer B. Segrest  
 Dr. Narinder N. Sehgal  
 Dr. Mridu Sekhar  
 Ms. Deborah Selby  
 Dr. Timothy H. Self and  
 Dr. Melissa Matlock-Self  
 The Selig Foundation  
 Mr. and Mrs. S. Stephen Selig III  
 Mr. and Mrs. Dean Sellers  
 Mr. Marc M. Seltzer  
 Ms. Wendy Sergeant-Clarke  
 Ms. Ingrid Serrell  
 Dr. Sabah Servaes  
 Mr. T. Terrell Sessums  
 Prochy P. Sethna  
 Ms. Pamela Seward  
 Mr. Michael F. Sexton  
 Dr. Robert E. Seymour Jr.  
 Ms. Alice A. Sgourakis  
 Mrs. James H. Shackelford  
 Dr. Phillip B. Shaffer and  
 Ms. Jennifer S. Lyon  
 Kirti Shah  
 Ms. Barbara C. Shane  
 Mr. Ajeet Shankar  
 Roy and Ann Shannon  
 Mr. Don Sharaf and  
 Ms. Julie Mueller  
 Mr. and Mrs. Jim Sharkey  
 Dr. Bal K. Sharma  
 Ms. Isabel F. Shaskan  
 Ms. Carolyn S. Shawaker  
 Ms. Charlotte Ann Shea  
 Ms. Carol A. Sheffer  
 Mr. Robert J. Shelton  
 Ambassador Sally A.  
 Shelton-Colby  
 Mr. and Mrs. John J. Sherman  
 The Sheth Family Foundation  
 Mr. Richard L. Shewell Jr.  
 Mr. Charles H. Shih  
 Shih Properties  
 Mr. and Mrs. Peter Shillingsburg  
 Dr. Mariko Shirazi  
 Dr. Lawrence H. Shirley  
 Ms. Gail D. Shore  
 Ms. Rose D. Short  
 Ms. Suzanne Shull  
 Dr. Vivian W. Siao and  
 Mr. John Tyan  
 Mr. and Mrs. Joseph Siclare  
 Drs. Scott L. Siegal and  
 Suzanne Shenk  
 Ms. Jeffrey P. Silverstone  
 Hon. and Mrs. John F. Simon  
 Ms. Linda J. Simpson  
 Ms. Mary Simun  
 Mr. Sher G. Singh  
 Mr. Mark A. Sippel  
 Ms. Helen L. Sisk  
 Mr. and Mrs. George J. Skaff  
 Ms. Carlene Skrainar  
 Mr. and Mrs. Dan Slagle  
 Mr. Leroy Smalls  
 Mr. and Mrs. Samuel B.  
 Smart III  
 Ms. Susan Smartt  
 Mr. and Mrs. John B. Smiley  
 Mrs. Betty Smith  
 Patricia K. Smith Charitable  
 Foundation Trust  
 Mr. and Mrs. Douglas R. Smith  
 Ms. Evelyn Smith  
 Neal & Bea Smith Family  
 Foundation  
 Ms. Marsha N. Smith and  
 Ms. Laurel A. Bleak  
 Mr. and Mrs. Peter Smith  
 Dr. and Mrs. R. Bob Smith III  
 Mr. and Mrs. Richard M. Smith  
 Mr. and Mrs. Sanford V. Smith  
 Dr. Tresa V. Smith  
 Mr. Valton D. Smith  
 Mr. Wilson P. Smith Jr.  
 Mr. David S. Smoak and  
 Ms. Charity A. Townsend  
 Mr. Robert B. Snell  
 Mr. and Mrs. William T. Snyder  
 Mr. Francis X. Soen  
 Ms. Joan E. Soerens  
 Ms. Marguerite Soffa  
 Mr. Jordan Sorensen  
 Mr. and Mrs. Bernard A. Sottili  
 Mr. Erik Soule and  
 Ms. Rebecca Turner  
 Mr. Garry D. South  
 Mr. and Mrs. John Robert  
 Southall  
 Mr. and Mrs. Sydney D.  
 Southerland III  
 Mr. and Mrs. Ronald C. Souza  
 Mr. Tim Spagnoletti  
 Mr. and Mrs. John P. Spalding  
 Mr. Frederick S. Spangler  
 Ms. Jeanne M. Sparks and  
 Mr. Kenneth Hough  
 Father Richard C. Sparks  
 Ms. Mary Louise Kelly and  
 Dr. Greg T. Spear  
 Dr. Samuel H. Speck and  
 Dr. Martha L. Clabby  
 Dr. Stuart Speedie and  
 Dr. Marilyn Speedie  
 Mrs. Lesley A. Spencer  
 Ms. Elizabeth Morgan Spiegel  
 Mr. Michael Spiegelman  
 Mr. and Mrs. John S. Spinelli  
 Mr. and Mrs. Joseph Spiner  
 Ms. Norma N. Spivey  
 Mrs. Sandra B. Spivey  
 Mrs. John D. Spragins  
 Ms. Mary Gay G. Sprague  
 Ms. Diana D. Springer  
 Ms. Joanne W. Springer  
 Mr. and Mrs. Robert W.  
 Springman  
 Mr. and Mrs. John R. Spruill  
 Dr. Jane P. Srinivasan  
 Ms. Christine T. St.Clare and  
 Mr. Mark S. St.Clare  
 St.Clare Foundation  
 Ms. Elizabeth C. Staiger  
 Mrs. Brigitte Stanfill  
 Mr. Robert E. Stanley  
 Ms. Katherine A. Stansifer  
 Dr. Michael D. Stargel  
 Mr. and Mrs. Kenneth J. Starks  
 Mr. and Mrs. David Starkweather  
 Dr. Thad Starner and  
 Ms. Tavenner Hall  
 Mr. Frank M. Stearn  
 Dr. and Mrs. Jerry R. Stedinger  
 Mr. and Mrs. John B. Steele  
 Mr. John A. Steffes  
 Mr. and Mrs. Jack M. Stein  
 Mr. and Mrs. David J. Stensrud  
 Stephens Family Endowment  
 Mr. and Mrs. Wray Stephens  
 Mr. Marc O. Stern  
 Mr. and Mrs. W. Rodney Stern  
 Mr. John R. Stevens  
 Dr. and Mrs. Verner Stillner  
 Mr. Steven Stockman  
 Ms. Vicky Stockton and  
 Mr. Jim Allen  
 Ms. Phyllis Stoecklein  
 Ms. Sharon F. Stollings  
 Mr. John Storey and  
 Ms. Susan Coffey  
 Mr. William D. Story  
 Ms. Maria C. Straith  
 Rev. Laurice D. Streyffeler  
 Ms. Lisa Strongin  
 Ms. Kathleen F. Stroud  
 Ms. Susan E. Stuart  
 Ms. Cynthia Jo Stuble  
 Stuckey Management Services  
 Mr. and Mrs. Talmadge Stuckey  
 and Mr. Joey Stuckey  
 Mr. David Stump and  
 Dr. Carly Kenkel  
 Mr. Sidney K. Suggs  
 Ms. Dorothy L. Sullivan  
 Ms. Lucy Sullivan  
 Mr. Michael D. Summers  
 Ms. Mary P. Sundheimer  
 Ms. Elizabeth C. Sussman  
 Mr. Frederick Sutherland  
 Dr. Constance Swank  
 Mr. and Mrs. Edward L. Sweeney  
 Ms. Pat Sweeter-Ficht  
 Mr. and Mrs. James E. Sweetnam  
 Ms. Jeanne Swen  
 Mr. Robert M. Synk  
 Mr. and Mrs. Jonathan M.  
 Szanto  
 Ms. Fay Szwest  
 E. J. Szymczak  
 Taipei Economic and Cultural  
 Office in Atlanta  
 Ms. Margarete Talarico  
 Ms. Caroline Scott Talley and  
 Mr. Mark Root  
 Mrs. Carolyn Talley  
 Mr. and Mrs. Edward Tamminga  
 Mr. and Mrs. James Tartaglia  
 Mr. and Mrs. Dalton Tarwater  
 Ms. Carol A. Tauer  
 Mr. Bernard Taylor Sr.  
 Ms. Judy M. Taylor  
 Mr. R. Scott Taylor Jr.  
 Dr. Steven S. Taylor and  
 Dr. Rosemary A. Taylor  
 Ms. Suzanne K. Taylor  
 Mr. Woody Taylor  
 Il Suhandi Tedja  
 Ms. Barbara C. Teele  
 Ms. Gillian M. Teichert  
 Telaka Foundation  
 Temcov Foundation  
 Mr. and Mrs. Michael Temcov  
 Mr. Patrick A. Terry  
 Ms. Paula Terry  
 Mr. and Mrs. John F. Terzaken  
 Dr. Tina Tessina and  
 Mr. Richard Sharrard  
 Mr. and Mrs. David L. Thayer  
 Ms. Carolyn Thiessen  
 Mr. Theodore H. Thomas and  
 Ms. Colette Chabbott  
 Mr. and Mrs. William F.  
 Thomas Jr.  
 Mr. Evan A. Thompson  
 Ms. Jane E. Thompson  
 Mr. Joshua L. Thompson  
 Ms. M. Melinda Thompson  
 Mr. Robert Thompson  
 Ms. Susan M. Thompson  
 Mrs. Nina Thomson  
 Mr. and Mrs. John Thonet  
 Mr. and Mrs. James F. Thorpe  
 Mr. John Thorup  
 Ms. Patricia Tidmarsh  
 Mr. Leonard Tom

Members of the Ambassadors Circle contribute unrestricted gifts of \$1,000 or more to the Carter Center Annual Fund.

Ms. Mary Tooley  
 Topol Family Foundation  
 Mr. and Mrs. Sidney Topol  
 Ms. Theresa Z. Torian  
 Ms. Mary Treanor  
 Dr. Darlene A. Treese  
 Mr. and Mrs. Frederick Tresher  
 Dr. Phyllis Tribble  
 Ms. Lori A. Triplett  
 Ms. Dari Tritt  
 Straat-Truchard  
 Mr. and Mrs. Geoffrey Trullinger  
 Mr. Tony Truong  
 Tudor Family Foundation  
 Dr. and Mrs. Thomas G. Tudor  
 The Tufenkian Foundation  
 Mr. James Tufenkian  
 Mr. and Mrs. Timothy F. Tuinstra  
 Ms. Carol Tumey  
 Ms. Chyryl J. Turner  
 Mr. Robert E. Turner III  
 Ms. Barbara J. Twaddell  
 Ms. Katherine Twohy  
 Mr. David Tyson  
 Mr. James R. Uber  
 Mr. and Mrs. Patrick J. Uding  
 Dr. John R. Uglum III  
 Mr. Harold W. Underhill  
 Mr. and Mrs. Thomas R. Unnasch  
 Dr. Ruth E. Uphold  
 Dr. and Mrs. David U'Prichard  
 Mr. Rudolf Urban  
 Ms. Jeannie T. Uyeda  
 Mr. H. Rao Vaitla  
 Mr. and Mrs. Dale J. Valaskovic  
 Ms. Susan M. van den Toorn  
 Ms. Becky Van Ekeren  
 Mr. and Mrs. Mark Van Sant  
 Ms. Donna Van Wechel  
 Rev. and Mrs. Edward VanderHey  
 Mr. Gary Vanderwerf  
 Mr. Thomas E. VanHorn  
 Mr. Doug VanOrnum  
 Ms. Mary Ann Venezia  
 Dr. James Vesely  
 Mr. Alan B. Vickery  
 Mr. Robert R. Viducich  
 Ms. Lezli Vielle  
 Mr. and Mrs. John Viets  
 Rev. Audrey Vincent  
 Ms. Dawn Vincent  
 Dr. and Mrs. Roger P. Vincent  
 Mr. and Mrs. John G. Viner  
 Ms. Rose Viscardi and Mr. Jeffrey D. Hasday  
 Mr. and Mrs. Michael L. Vogelsang  
 Dr. Ronald G. Vogt  
 Mr. Mark Voigt  
 Mr. James von Herrmann  
 Dr. Mark von Zastrow  
 Ms. Cecilia A. Vore and Mr. Carl Falco  
 Mr. and Mrs. Mark Vorsatz  
 Mr. John Vottero  
 Mr. and Mrs. Fred Vrana  
 Mr. Omer Waddles  
 Ms. Brenda J. Wade  
 Ms. J. Wade  
 Mr. and Mrs. Michael R. Wade  
 Ms. Donna Waechter  
 Ms. Diane E. Wais and Mr. John Wierschem  
 Mr. and Mrs. Robert L. Walker  
 Mr. John T. Walsh  
 Mr. and Mrs. David Wangsness  
 Ms. Ruth Warbington  
 Mr. Albert J. Ward Jr.  
 Professor and Mrs. Barclay Ward  
 The Ward Foundation  
 Mr. Roy Wardell  
 Dr. John P. Waring  
 Mr. and Mrs. Frank W. Warner III  
 Ms. Kathryn L. Warren  
 Warren Family Fund of The Columbus Foundation  
 Mr. and Mrs. Thomas H. Warren  
 Mr. and Mrs. Richard D. Waterfield  
 Mr. John Waters  
 Ms. Margaret B. Watkins  
 Mr. and Mrs. Craig R. Watson  
 Mr. David Watson  
 Ms. Rebecca S. Watson  
 Dr. and Mrs. Nelson B. Watts  
 Ms. Alecia L. Wawrzynski  
 Dr. J. Dix Wayman  
 Ms. Jan Weatherly  
 Ms. Margaret S. Weaver  
 Mr. Jack W. Weber  
 Mr. Barry Webster  
 Ms. Ellen Webster  
 Mr. and Mrs. Richard Wechtenhiser  
 Mr. Jonathan Weg  
 Dr. John Wehner and Dr. Asuncion Martinez-Wehner  
 Ms. Susen Wehner  
 Dr. Janna P. Wehrle  
 Mr. Kenneth S. Weiner and Ms. Kathy Fletcher  
 Mr. Franz Weinhandl  
 Mr. George L. Weir  
 Mr. Marvin F. Weissberg  
 Mr. Patrick Welch  
 Mr. and Mrs. Shawn Welch  
 Mr. and Mrs. Robert Welle  
 Mr. and Ms. W. Harrison Wellford  
 Mr. Robert D. Wells  
 Mr. and Mrs. Robert C. Welter  
 Ms. Wendy K. Werby  
 Mr. and Mrs. Roger Hamilton Wesby  
 Ms. Helen H. West  
 Dr. John Michael West  
 Dr. and Mrs. W. Daniel Westerkam  
 Westminster Barrington Foundation  
 Mr. and Mrs. Kevin Whalen  
 Ms. Carolyn C. Wheeler  
 Mr. and Mrs. Harry R. White Jr.  
 Dr. Jane White and Mr. Joseph Amerling  
 Mr. and Mrs. Thomas B. White  
 Mr. Jeff Whitt  
 Mr. Gene Whittier III  
 Mr. and Mrs. James W. Wickenden  
 Dr. David A. Wiebe  
 Dr. and Mrs. Lawrence Wieland  
 Mr. Peter D. Wildes and Dr. Julia W. Wildes  
 Ms. Marilyn Wilkes  
 John and Marcia Wilkinson  
 Mr. and Mrs. Keith L. Will  
 Ms. Charlotte R. Williams  
 Mr. James Williams  
 Mr. Robert C. Williams  
 Mr. Timothy R. Williams  
 Ms. Deborah H. Williamson  
 Ms. Aletta T. Wilson  
 Ms. Julia P. Wilson  
 Mrs. Martha M. Wilson  
 Mr. Michael R. Wilson  
 Dr. Robert Woodrow Wilson and Dr. Elizabeth S. Wilson  
 Ms. Gloria Wilt  
 Wilton Pharmacy  
 Ms. Elizabeth Winchester  
 Ms. Elisabeth R. Wineberg  
 Mr. John P. Wingard  
 Dr. Hubert Winston  
 Miss Rainey Isabel Wise  
 Ms. Sharon G. Withrow and Dr. Barton G. Prieve  
 Drs. Edward Witten and Chiara Nappi  
 Ms. Cynthia Witting  
 Dr. Van M. Woeltz  
 Mr. Theodore Wold  
 Mr. and Mrs. Charles L. Wolf  
 Mr. Douglas MacLean and Ms. Susan Wolf  
 Mr. Mark A. Wollen  
 Mr. Peter M. Wolter  
 Ms. Kim Wong  
 Ms. Nancy S. Wong  
 Mr. and Mrs. Branson L. Wood III  
 Mr. and Mrs. Hoyt H. Wood Jr.  
 Ms. Sarah K. Wood  
 Dr. and Mrs. Woody Woodall  
 Dr. Patricia A. Woodall  
 Mr. William L. Woodard  
 Mrs. Carolyn Woods  
 Mr. and Mrs. J. Allen Woodward  
 Mr. and Mrs. Kevin R. Woolf  
 Mr. and Mrs. Wesley Worden  
 Mrs. Stinson E. Worley  
 Mr. and Mrs. Alan Wortman  
 Ms. Amy E. Wright  
 Ms. Deborah Faye Wright  
 Mr. and Mrs. Dennis C. Wright  
 Mr. Homer E. Wright Jr.  
 Mr. and Mrs. James R. Wright  
 Mr. Rex Wright  
 Dr. Dennis R. Wyant and Ms. Jane Feldman  
 Mrs. Sylvia Xeras  
 Ms. Christina Yang  
 Dr. and Mrs. James P. S. Yang  
 Dr. Marcia Sue Yaross  
 Ms. Jo Ellen Diehl Yeary  
 Mr. and Mrs. Carl Yoder  
 Dr. John-David Yoder  
 Mr. and Mrs. Barry York  
 Dr. June Youatt and Dr. Charles Ballard  
 Dr. and Mrs. A. Stuart Young  
 Mr. Lance B. Young and Mr. James Summers  
 Ms. Linda Younkin  
 Ambassador Marie Yovanovitch  
 Mrs. Anna F. Yuhas  
 Dr. Jan H. Zahrlly  
 Dr. David S. Zamierowski  
 Dr. Carol Zapalowski  
 Ms. Theresa L. Zapotocky  
 Mr. Stephen E. Zehr  
 Ms. Beth B. Zeiders  
 Mr. and Mrs. Thomas W. Zeiler  
 Mr. and Mrs. C. Nick Zeller  
 Ms. Clare P. Zens  
 Mr. Feng Zhou  
 Mr. and Mrs. Michael L. Ziegler  
 Dr. Susan Zimicki  
 Dr. Phyllis Arn Zimmer  
 Ms. Anne M. Zipperian  
 Ms. Marilyn R. Zitterkopf  
 Mr. and Mrs. Arthur Zrimsek  
 Mr. and Mrs. John Zuber  
 Mrs. Christine Jane Zubrzycki  
 Ms. Mary M. Zulack  
 Dr. Sape A. Zylstra

## LEGACY CIRCLE 2019-2020

- Anonymous (39)  
 Mr. and Mrs. W. Randall Abney  
 Ms. Edith E. Holiday and Mr. Terrence B. Adamson  
 Mr. and Mrs. Shawn M. Aebi  
 Ms. Sandra J. Ahn  
 Ms. Portia Comenetia Allen  
 Ms. Carrie Amestoy  
 Ms. Deborah J. Anderson and Ms. Lori B. Lundell  
 Mr. and Mrs. D. C. Anderson  
 Ms. Marion Anderson-Peat  
 Dr. and Mrs. Charles A. Andrews  
 Mr. Brian Anthony and Mr. Joseph Fitzpatrick  
 Mr. and Mrs. Colin S. Archibald  
 Ms. Jane Ariail  
 Mr. Charles R. Arterburn  
 Dr. Kazuko K. Artus  
 Mr. and Mrs. Stephen Auerbach  
 Ms. Jacqui Avila-Bell  
 Ms. Kathleen M. Bader  
 Ms. Anne Baglini  
 Mr. Norman S. Baier Jr.  
 Mr. and Mrs. Marvin L. Bailey  
 Mr. and Mrs. David Max Baker  
 Mrs. Mary Balfour  
 Dr. John Ball and Ms. Jean Dillon  
 Mr. Joe T. Bamberg  
 Mrs. Cecilia T. Banulski  
 Mr. Howard Barfels  
 Mr. James F. Barksdale  
 Ms. Nancy E. Barnwell  
 Ms. Garnet Bass  
 Mr. and Mrs. Larry W. Beans  
 Dr. Christa-Maria Beardsley  
 Mr. Jay Beck  
 Mr. Lon A. Beck  
 Ms. Anne Behler  
 Mrs. Mae Woods Bell  
 Mr. Robert N. Bell and Ms. Celia R. Denov  
 Ms. Michelle Benash and Mr. Kris Krohn  
 Ms. Cindy Benson  
 Ms. Diane Bergen  
 Mr. and Mrs. William S. Bickley Jr.  
 Mr. and Mrs. James Biggs  
 Mrs. Margaret W. Bigham  
 Charles "Chip" Bishop & Jane Nichols Bishop  
 Ms. Stephanie Biziewski  
 Mr. William G. G. Blakney  
 Mr. and Mrs. Lee N. Blatt  
 Mrs. Loretta Bober  
 Ms. Esther Borg  
 Dr. Amy R. Boscov and Dr. Terence Ellen  
 Mrs. Patricia B. Bourland  
 Ms. Caroline Bowdish  
 Dr. William D. Bowers  
 Mrs. Laura Jo Boyd  
 Mr. and Mrs. Albert Boysen  
 Ms. Olivia H. Bozik  
 Ms. Susan E. Brandt  
 Ms. Bonnie D. Briscoe  
 Ms. Lee Britton Henkel  
 Mr. and Mrs. J. Chris Brown  
 Rev. and Mrs. John L. Brown  
 Ms. Kathryn Brown  
 Ms. Mary Lord Brown  
 Dr. Calvin Browne and Ms. Janet Hines  
 Dr. William T. Browne and Dr. Evelyn W. Browne  
 Ms. Millicent Bruce  
 Ms. Barbara A. Bruner  
 Ms. Cynthia Rose Bryant  
 Ms. Mary T. Buchanan  
 Mr. Mike R. Budzik and Ms. Sarah A. Tacoma  
 Ms. Virginia M. Bukowski  
 Ms. Mary Alice Burack  
 Dr. and Mrs. Ronald E. Burmeister  
 Ms. LuVella C. Burnett  
 Mr. Kenneth H. Burrows  
 Mr. and Mrs. Henry L. Burton  
 Mr. and Mrs. Robert W. Buttell  
 Mr. Mark Byers and Ms. Lara Ferguson McNamara  
 Mr. and Mrs. Bruce C. Byrne  
 Kathleen M. Byrne, Esq.  
 Mr. and Mrs. Michael G. Byrne  
 Ms. Barbara J. Cain Cook  
 Mrs. Connie Calaway  
 Dr. David L. Camenga and Ms. Nora B. Arnold  
 Ms. Pauline B. Campbell  
 Ms. Voradel M. Carey  
 The Reverend Dr. F. Andrew Carhartt  
 Dr. Ameer F. Carmines  
 Mr. and Mrs. D. James Carson  
 Mrs. Sylvia D. Cart  
 Mr. Don E. Carter  
 The Honorable Jimmy Carter and Rosalynn Carter  
 Mr. Kermon A. Carter  
 Dr. Ronald D. Carter  
 Ms. Suzanne Carter  
 Mr. Ulysses A. Carter  
 Mr. George Carvalho  
 Mr. Sharron Cason  
 Mr. and Mrs. Jeffrey A. Cassens  
 Mr. and Mrs. Alvin Chaiken  
 Mrs. Donald B. Chalker  
 Ms. Estrella Chan  
 Mrs. Leon H. Charney  
 Mr. and Mrs. Jeffrey Chen  
 Ms. Jan Chesler  
 Ms. Nancy J. Christen  
 Mr. Walter D. Clare  
 Mr. and Mrs. Douglas M. Cochrane  
 Mr. Mark B. Cohen and Ms. Sheila M. Fyfe  
 Mr. and Mrs. Joseph A. Coleman  
 Robert Boston Colgin  
 Mr. and Mrs. David S. Conant  
 Mr. James H. Conrad  
 Mr. and Mrs. Thomas W. Conroy  
 The Honorable Frances D. Cook  
 Ms. Paula M. Cooke  
 Mr. Richard P. Coonan  
 Mr. and Mrs. Ross M. Cooper  
 Ms. JoAnn Corey  
 Rev. Michael Corrigan  
 Mrs. Carol M. Corum  
 Mr. Rod Corvo  
 Mr. John A. Costa  
 Mr. Paul B. Costello and Ms. Rita Beamish  
 Mr. Stuart W. Couch  
 Ms. Ann Cox  
 Mrs. John A. Crampton  
 Mr. and Mrs. Lawrence Crandall  
 Mr. James D. Crawford  
 Mr. and Mrs. John J. Cross  
 Ms. Cyd Cross  
 Mr. and Mrs. Dwight Crowder  
 Dr. Thomas I. Crowell  
 Mrs. Betty McGarvie Crowley  
 Ms. Peggy Cullinane  
 Ms. Joan R. Cummiskey  
 Mr. Bradley N. Currey Jr.  
 Mrs. Ann Baker Currie  
 The Honorable and Mrs. John H. Dalton  
 Mr. Charles H. Dana Jr.  
 Dr. Betsy Darken  
 Mr. Wayne C. Darnell  
 Mr. and Mrs. Victor R. Daub Jr.  
 Mr. and Mrs. Gastón O. Daumy  
 Brigadier General James J. David  
 Mr. James Davies  
 Ms. Adalyn Davis  
 Ms. Anne A. Davis  
 Mr. Christopher L. Davis  
 Rev. and Mrs. David M. Davis  
 Dr. Margaret D. Davis  
 Rev. Dr. Betty Dawson  
 Dr. and Mrs. Deane K. Dayton  
 Hon. Spencer M. Dayton  
 Ms. Elizabeth A. Deane  
 Dr. Michiel E. Ulteed and Dr. Patricia L. Dedert  
 Ms. Nancy A. Deering  
 Mr. and Mrs. John DeHarpporte  
 Mrs. Rita Demsey  
 Mr. Daniel W. Dennison  
 Mr. Chris d'Eon  
 Mrs. Betty D. Depietro  
 Mrs. Carolyn Derr  
 Mr. and Mrs. Benedict J. Di Salvo  
 Dr. Claudia C. Dickerson and Mr. Wayne Grinstead  
 Mr. and Mrs. Raymond Dickson  
 Mr. Gurdev S. Dindral  
 Mr. Mark Dixon and Mrs. Sheryl Heitker Dixon  
 Dr. Virginia M. Dodd and Ms. Fan Watson  
 Mr. and Mrs. William H. Dodge  
 Mr. Gerard P. Donahoe Jr.  
 Dr. Robert Numan and Dr. Diane Dreher  
 Mr. and Mrs. Stanley F. Drezek Jr.  
 Ms. Sue DuChanois  
 Dr. Kathleen M. Duerksen and Mr. Kevin M. Finnegan  
 Dr. Bruce E. Duke and Dr. Janice Duke  
 Ms. Deborah Durham  
 Mr. Kenneth P. Dutter  
 Mr. and Mrs. Donald C. Dybeck  
 Ms. Paula Dyer-Garrett  
 Dr. Brad Dyke and Dr. Sarah Cookinham  
 Ms. Marilyn K. Eaton  
 Mr. Gabriel H. Ebersole  
 Mr. and Mrs. William T. Edwards  
 Ms. Jennifer L. Eis  
 Ms. Gail M. Ervin  
 Mr. and Mrs. Thomas N. Evans  
 Mr. Robert V. Evers  
 Mr. Jonathan C. Feaver  
 Mr. and Mrs. George Fee  
 Dr. and Mrs. Ricardo A. Fernandez  
 Dr. and Mrs. Robert E. Finnigan  
 Ms. Sara J. Fitzgerald  
 Mr. James R. Fitzhugh  
 Ms. Elsebeth Flarup  
 Ms. Nayan A. Fleenor  
 Ms. Yvette I. Fleming  
 Mrs. Eli M. Fletcher  
 Mr. and Mrs. John M. Folsom  
 Mr. Guy Formichella  
 Mrs. Sara E. Fors  
 David A. Fox  
 Marcia A. Fox  
 Ms. Margaret J. Francka  
 Mr. and Mrs. James C. Free  
 Mr. Peter Ralph Fremgen  
 Ms. Jacqueline French



Members of the Legacy Circle provide support through their estate and financial planning.

Ms. Mary E. Frieberg  
Mr. Roy Frysinger  
Ms. Nell Funk  
Mr. Ladell J. Futch  
G & M Charitable Trust  
Remainder  
Mr. Farley M. Galbraith  
Ms. Jane Galbraith  
Mrs. Hugh A. Garnett  
Ms. Rachael M. Garrity  
Mr. W. F. Gasner and  
Ms. Lurlene Kyles  
Mrs. Kathryn A. George  
Ms. Margaret H. George  
Mr. Gregory J. Gerhard  
Mrs. E. Alvin Gerhardt  
Dr. Paul Gerke  
Mrs. Kathryn Gervais  
Ms. Marcia L. Geyer  
Mrs. Yvonne M. Gillen  
Mr. Donald S. Gingrich  
Ms. Susan Gale Gleghorn  
Mr. and Mrs. J. D. Glick  
Dr. and Mrs. Peter Gloor  
Mr. and Mrs. E. S. Godbold  
Mr. and Mrs. Phillip Godorov  
Pastor Duane E. Goetsch  
Mr. Alejandro R. Gonzales-  
Garcia  
Dr. Patricia C. Gordin and  
Mr. Lawrence A. Gordin  
Mr. and Mrs. Stephen L. Gordy  
Mr. and Mrs. Cliff B. Gosney Jr.  
Mr. and Mrs. Ken K. Gouw  
Ms. Beverly J. Grant  
Ms. Sharon L. Grant  
Ms. Lynda Graves  
Ms. Margo Grbinich Hunt  
Ms. Catherine Green  
Dr. and Mrs. J. Ronald Green  
Mr. and Mrs. Chesley M. Greene  
Ms. Tilly M. Grey  
Dr. E. Rawson Griffin III and  
Ms. D. Clark Griffin-Eddings  
Mr. Matt W. Griffin  
Mr. John H. Griffith  
Mr. Charles Grimes  
Mrs. Leslie Grimes and  
Mr. Daniel C. Grimes  
Mr. Fred Grob and  
Ms. Dorothy M. Kinney  
Mr. and Mrs. Walter E. Grubbs  
Ms. Paula M. Guibault  
Mr. and Mrs. Donald L. Habig  
Ms. Rosemary Hagen  
Mr. and Mrs. Floyd C. Hale  
Mr. and Mrs. Donald R. Hall  
Mrs. Norma L. Hall  
Mrs. John Wayne Hall  
Ms. Florence B. Hamlin  
Ms. Mary K. Hampton  
Mr. and Mrs. Timothy J.  
Hampton  
Mrs. Rhonda K. Hanna  
Ms. Ermaline Hannum  
Mr. Richard C. Harde  
Rev. and Mrs. William K.  
Harman  
Mr. Dennis Harms and  
Ms. Susan Bergman  
Ms. Janet Harold  
Mr. William T. Harper and  
Ms. Brida M. Smith  
Reverend Shaun Harrigan  
Ms. Patricia G. Harrington  
Mr. and Mrs. Hubert L. Harris Jr.  
Mr. Laird F. Harris  
Mrs. David H. Harris  
Mr. and Mrs. Peter V. Harris  
Ms. Jeanne E. Harroo  
Ms. Ann-Marie F. Hartline  
Mr. C. LaVern Hartvigson  
Ms. Carol M. Hartz  
Mr. and Mrs. Steven F. Hauser  
Mr. Jonathan Hawes  
Mr. Rick Meeker Hayman  
Ms. Barbara W. Hazelett  
Heartspring Foundation  
Ms. Linda Helms  
Ms. Carol A. Henning  
Ms. Linda S. Hensel  
Mrs. Evelyn R. Hewett  
Ms. Joy Hewett  
Ms. Dana C. Hice  
Mr. La Vern D. Hiebert  
Mrs. Maria C. Higgins and  
Mr. Chester A. Higgins Sr.  
Mr. and Mrs. Bob Hochman  
Mr. Kenneth Hochstedler  
Mr. and Mrs. Wayne E.  
Hochstetler  
Mrs. Susan Hoeksema  
Ms. Joanne Hoemberg  
Ms. Carla E. Holder  
Ms. R. Diane Holliday  
Mr. Steven Hollingsworth and  
Ms. Daidee Springer  
Mr. and Mrs. Gary Holstrom  
Dr. and Mrs. Nelson Horseman  
Ms. Carolyn Houghton and  
Mr. David Sodano  
Dr. and Mrs. Ronald C. Houts  
Ms. Rita Hovakimian  
Mr. and Mrs. George G. Howard  
Mr. and Mrs. Robert W. Howard  
Dr. Sue Howe  
Ms. Charlotte A. Hubley  
Ms. Margaret V. Hughes  
Ms. Betsy M. Hutcheson  
Mr. Richard G. Hutcheson III  
and Mr. C. Robert Kincaid  
The Reverend and Mrs. Nicholas  
Inman  
Mr. Robert A. Ipock Jr. and  
Dr. Kim Ipock  
Mr. and Mrs. B. William Irlbeck  
Dr. Marianne Jackson  
Ms. M. Christine Jacobs  
Ms. Diane S. Jacqmin  
Mr. Russell James  
Mr. Harold W. Janeway  
Loree Ann and David Janusz  
Mrs. J. Michelle Jenn  
Mr. and Mrs. Robert Jennaro  
Mr. Jason Jensen  
Mr. Marvin D. Jensen  
Dr. Robert C. Jespersen  
Mr. Matthew Jewett  
Ms. Barbara Ann Jezl  
Dr. and Mrs. J. Timothy Johnson  
Mr. James S. Johnson  
Ms. Jennifer A. Johnson and  
Mr. Kenneth L. Grotewiel  
Ms. Linda O. Johnson  
The Honorable Marilyn Johnson  
Mr. and Mrs. Paul E. Johnson  
Ms. Susan F. Johnson  
Ms. Laura L. Johnston  
Barb Jones and Chris Jones  
Dr. and Mrs. Warren Jones  
Mr. and Mrs. John Jopling  
Mr. and Mrs. Robert H.  
Jorgensen  
Mr. Suryaram R. Joshi  
Mr. and Mrs. Thomas Juntune  
Mr. Steven Kale and  
Ms. Leah Hemelstrand  
Ms. Lynne A. Kalustian  
Ms. Marie J. Kane  
Mr. Vinod Kariat and  
Dr. Saila Kariat  
Mr. George Karnoutsos  
Mr. Timothy Karsten and  
Ms. Karinna Kittles-Karsten  
Ms. Barbara A. Karwhite  
Ms. Tanya Mujica Keenan and  
Mr. Jeffrey Keenan  
Mr. Edward Keiderling  
Ms. Judy Kieffer  
Dr. Judith Kierstead  
Mrs. Mary Pat Killian  
Mr. Damon Kimber  
Mr. C. Robert Kincaid  
Ms. Beth P. Kissling  
Mr. Paul F. Knauth  
Dr. Linda V. Knight  
Mr. Bill L. Knowles  
Mr. and Mrs. Jim Kobs  
Ms. Margaret A. Kohnen  
The Honorable Jimmy Kolker  
and Ms. Britt-Marie Forslund  
Mr. and Mrs. Francis J.  
Koppeis Jr.  
Mrs. Barbara G. Kortrey  
Ms. Susan L. Kotar  
Mr. and Mrs. Myron E.  
Kownacki  
Dr. and Mrs. Gary A. Krasicky  
Ms. Melissa A. R. Krause  
Mr. and Mrs. Gregory G. Krisilas  
Dr. Henry Kuharic  
Mrs. Martha Kuhlman  
Mrs. Bidy Kulkarni  
Mr. Greg Lafortune  
Mr. and Mrs. Robert G. Lamb  
Ms. Susan Landon  
Dr. Ann Lansing  
Mr. Greg J. Laughlin  
Mr. Douglas G. Laverne  
Ms. Elaine Lazzeroni  
Mr. and Mrs. Patrick T. Leahy  
Ms. Marie J. Leblanc  
Mrs. Bonnie S. Ledbetter  
Ms. Tammye M. Lee  
Mr. Rolf Leininger  
Ms. Rebecca Leo  
Mr. and Mrs. Paul R. Leonard Jr.  
Mr. and Mrs. Larry N. Lesh  
Mr. and Mrs. Glenn N. Lesniak  
Mr. Jerry Lester  
Ms. Mary Lindsey Lewis  
Mr. Albert L. Leyva  
Mr. Howard B. Linden  
Mr. and Mrs. McAdory  
Lipscomb Jr.  
Mr. and Mrs. Lawrence R.  
Lockhart  
Ms. Beth Logan and  
Mr. Michael J. Koziel  
Mr. Richard B. Logan III  
Ms. Mona Logsdon  
Mr. Maurice W. Long  
Dr. and Mrs. William B. Long  
Ms. Diane M. Loucks  
Dr. Willa Dean Lowery  
Dr. Barbara A. Luke  
Ms. Jane W. Lusk  
Mr. and Mrs. Russell S. Lyon  
Mr. and Mrs. Louis Ma  
Dr. and Mrs. Robert L. Maddox  
Mr. Lou Magnani  
Mr. Peter C. Magrath  
Mrs. Janice Major  
Ms. Melody Malouf  
Dr. Mark Manasse and  
Dr. Janet Mohle-Boetani  
Ms. Ruby Mantooth  
Mr. A. Russell Marane  
Mr. and Mrs. Thomas F.  
Marshall  
Dr. D. Jeannette Martin, M.D.  
Ms. Marilyn Martin  
Dr. Molly Martin  
Mr. and Mrs. Jose L. Martinez

## LEGACY CIRCLE 2019-2020

- Dr. Barbara C. Matthews  
 Ms. Tatiana L. Maxwell  
 Mr. and Mrs. W. Steve Maxwell  
 Dr. and Mrs. Peter McAlindon  
 Ms. Marty McCall  
 Mr. and Mrs. Alex F. McCalla  
 Ms. Pamela McClune  
 Mrs. Jean D. McDow  
 Ms. Laura A. McIlhennon  
 Mr. Gregg L. McKee Jr.  
 Professor Emeritus A. Dean McKenzie  
 Mr. and Mrs. Wade F. McKenzie  
 Dr. Margaret McLean  
 Mrs. Alice McLellan  
 Mr. William W. McMillan  
 Mr. Chris McMullan  
 Ms. Mary M. McPherson  
 Mr. Charles A. Mecum  
 Mr. John C. Medford  
 Ms. MaryAnn E. Merendino  
 Mr. and Mrs. Robert Messersmith  
 Mr. and Mrs. Christopher Messina  
 Col. Virginia A. Metcalf  
 Dr. and Mrs. Fred Meuser  
 Ms. Jill M. Meuser and Dr. Gary L. McKown  
 Mr. and Mrs. Peter Michelozzi  
 Dr. Charles L. Miller  
 Mr. and Mrs. James H. Miller  
 Ms. Janice Miller  
 Ms. Lisa H. Miller and Mr. John T. Raible  
 Ms. Paulina Miller  
 Mr. and Mrs. Thomas B. Miller  
 Dr. G. Irene Minor  
 Dr. Mary Miyagi and Dr. Masakazu Miyagi  
 Mr. John R. Mobley  
 Mr. and Mrs. T. R. Mock  
 Dr. and Mrs. Harvey Mohrenweiser  
 Dr. Drema G. Moody  
 Mr. Donald Moore  
 Reverend L. Katherine Moore  
 Ms. Tertia Moore  
 Dr. and Mrs. Thomas J. Moore  
 Ms. Valerie Moore  
 Mr. Willis H. A. Moore  
 Ms. Ruth Justice Moorer and Mr. Charles A. Moorer  
 Mr. John J. Moores Sr.  
 Ms. Jane Moretz Edmisten  
 Mr. Charles Moritz  
 Ms. Sheila R. Morris and Ms. Teresa L. Williams  
 Mrs. Rea Moss  
 Mrs. Emily J. Mumma and Mr. Luke R. Mumma  
 Mrs. Barbara Brown Munford
- Ms. Kersi F. Munshi  
 Ms. Pamela Munson  
 Mrs. Nordan C. Murphy  
 Mr. G. Davis Musser II  
 Mr. Dan Lee Nardi  
 Mr. Lee A. Nascimento  
 Mrs. Linda R. Nascimento  
 Mr. Anthony Nash  
 Mr. Phil W. Nash  
 Dr. and Mrs. Will L. Nash  
 Mrs. Daniel E. Nathan  
 Mr. and Mrs. Samuel H. Neff  
 Dr. Diana F. Nelson  
 Dr. Joyce Neu  
 Ms. Joni Newcomer  
 Mrs. Bruce L. Newman  
 Mr. and Mrs. Barry Nickelsberg  
 Mrs. Lillian B. Nicolson  
 Mr. and Mrs. Ralph H. Nicolson  
 Ms. Barbara R. Nielsen  
 Ms. Susan Layne Nielsen  
 Mr. and Mrs. Bob Norman  
 Mr. Samuel L. Norris  
 Mr. and Mrs. Gary Norton  
 Mr. Steven E. Nothorn  
 Ms. Barbara Nurse  
 Ms. H. Virginia Nye  
 Ms. Carol Oglie  
 Ms. Ann M. Ohme  
 Mrs. Katharine L. Olah  
 Ms. Janet Oliver  
 Mr. and Mrs. Christopher Ontso  
 Dr. and Mrs. Kent L. Oots  
 Mr. and Mrs. James Oppel Jr.  
 Mr. George W. O'Quinn  
 Dr. and Mrs. Thomas G. O'Riordan  
 Mr. Tom Osowski  
 Mr. and Mrs. Daniel L. Ostrander  
 Mr. and Mrs. Joseph O'Sullivan  
 Dr. Harold E. Ott  
 Ms. Dena Page  
 Ms. Jill S. Pagels  
 Mrs. Coletta M. Pagenkopf  
 Mr. Richard Palmer  
 Ms. F. Taylor Pape and Mr. Haddon Hufford  
 Ms. Carmen B. Pappas  
 Ms. Mary Kay Parham  
 Ms. Carole M. Park  
 Mr. Howard F. Park  
 Ms. Anna Maria Parker  
 Mr. and Mrs. S. Thomas Parks  
 Dr. Jann C. Pasler  
 Mr. Carl Passal and Ms. Karen St. John  
 Mrs. Katherine W. Paterson and Mr. John B. Paterson  
 Mr. and Mrs. Randy G. Paul
- Dr. Corey and Mrs. Ellen Pavitt  
 Mr. and Mrs. William P. Peabody  
 Mr. and Mrs. Harold J. Peters  
 Mr. Kenneth J. Peters  
 Anne and Dave Peterson  
 Dr. Susan Petro  
 Ms. Joyce Philen  
 Ms. Clara Jo Picarella  
 Ms. Una Marie Pierce  
 Ms. Nancy A. Pitera  
 Ms. Rachel L. Pivnick  
 Drs. John and Marie Plakos  
 Mr. Anders S. Platou  
 Dr. and Mrs. Thomas S. Plum  
 Mr. and Mrs. Richard Pollack  
 Ms. Cheryl Pond  
 Mr. and Mrs. Jack R. Poteet  
 Mrs. Nan Powell  
 Mr. Chesley H. Prince and Ms. Catharine Summerfield Hana  
 Ms. Rose Prisko  
 Mr. Stephen Protulis  
 Mrs. Rita Coveney Pudenz  
 Ms. Barbara R. Cole and Mr. John L. Quigley Jr.  
 Mr. William L. Raiser and Madame Francoise Lamailloux  
 Dr. and Mrs. Vadrevu K. Raju  
 Ms. Claudia Ramisch  
 Mr. John A. Ramos and Ms. Mary Ann Cinowalt  
 Mr. and Mrs. Bertram Raphael  
 Mr. Azim S. Rawji and Ms. Robin Van Liew  
 Ms. Elizabeth Raycroft  
 Mr. and Mrs. Donald W. Rea  
 Ms. Martha J. Reddout  
 Mr. and Mrs. Curtis Rehfluss  
 Mr. Kurt A. Reichle  
 Ms. Stephanie Reith and Mr. Henry Werch  
 Ms. Frankie D. Reynolds  
 Mr. James L. Rhinesmith  
 Mr. and Mrs. David M. Rhodes  
 Ms. Laura M. Rice  
 Dr. and Mrs. William L. Richter  
 Ms. Kendra M. Riden and Mr. James Edwin Hardy  
 Mr. Lloyd W. Ridenour  
 Dr. and Mrs. Edward H. Riedesel  
 Ms. Michelle Riley  
 Ms. Joan M. Ritchie  
 Mrs. Susan Roach  
 Mr. Dennis M. Robertson  
 Ms. Emily C. Robertson  
 Dr. and Mrs. Edward H. Robinson  
 Ms. Vivien A. Rock  
 Dr. and Mrs. Gaylan Rockswold, M.D.  
 Mr. and Mrs. Larry W. Rodgers
- Mr. Lawrence D. Roesler  
 Ms. Elfrieda M. Roque  
 Mr. Gerald A. Rosenthal  
 Ms. Catherine S. Roy  
 Mr. and Mrs. William Rubley  
 Ms. Anna Lee Rucker  
 Dr. and Mrs. Ronald R. Rudolph  
 Mr. and Mrs. Conway Rulon-Miller  
 Ms. Lois A. Russell  
 Ms. Mary Eleanor Russell  
 Mr. Robert K. Russell Jr.  
 Ms. Loretta Russo  
 Ms. Cynthia K. Sabin  
 Mr. Donald Sackett  
 Mr. Peter F. Said  
 Ms. Ruth A. Salinger  
 Mr. and Mrs. James G. Sallen  
 Ms. Dianne Sanborn  
 Mr. Michael L. Sanders  
 Mr. Robert A. Saritelli  
 Mrs. Russell Sarner  
 Mr. and Mrs. J. Neal Sasser Jr.  
 Mr. William P. Saviers Jr.  
 Ms. Barbara J. Schaefer  
 Mr. and Mrs. Paul David Schaeffer  
 Dr. John Schatmeyer  
 Mr. Alan M. Scheider  
 Ms. Vikki A. Schick and Mr. Elmer C. Kreisel Jr.  
 Mr. and Mrs. Matt Schmidt  
 Dr. Frances Schoonmaker  
 Mr. Robert R. Schoos  
 Ms. Edna I. Schram  
 Mr. and Mrs. Dan Schrock  
 Mrs. Lloyd F. Scott  
 Ms. Trisha D. Scudder  
 Mrs. Mary F. Seaver  
 Ms. Doris J. Seely  
 Mr. Niles Seldon  
 Mrs. James H. Shackelford  
 Sue Linville Shaffer Ed.D, MFT  
 Mr. Christopher R. Shantz  
 Dr. Bertram H. Shapiro  
 Dr. Jason W. Sheedy  
 Mr. and Mrs. Robert Shellenbarger  
 Ambassador Sally A. Shelton-Colby  
 Ms. Ruth Shults and Mr. Charles Bradley  
 Ms. Fawn Simensen  
 Ms. Jane L. Simpson  
 Mr. and Mrs. Robert W. Singleton  
 Mr. Jerry W. Skidmore  
 Mr. and Mrs. Brent L. Slay  
 Mr. and Mrs. Rodney Slifer  
 Mr. William Sloan and Ms. Sharon Gibb

Members of the Legacy Circle provide support through their estate and financial planning.

Mr. Glenn Smouse	Mr. Edward Tarte	Mrs. Margaret M. Wagner	Dr. John S. Willis and Dr. Judith H. Willis
Dr. Marilyn Williams Snead	Dr. and Mrs. Alva W. Taylor	Mr. Rick Wagner	Ms. Bickley C. Wilson
Mr. and Mrs. Dan Snow	Mrs. Elyseo Taylor	Mrs. Glenda B. Wallace	Mr. and Mrs. Charles E. Wilson
Ms. Cheryl Snyder	Ms. Nancy J. Taylor	Mr. and Mrs. James A. Walter	Mr. Edward B. Wilson
Mr. and Mrs. William Snyder Jr.	Dr. Steven S. Taylor and Dr. Rosemary A. Taylor	Mr. and Mrs. M. Denton Ward	Mr. John C. Wilson
Mr. Carroll South	Ms. Suzanne K. Taylor	Mr. and Mrs. Robert Warner	Mr. Thomas D. Wilson and Ms. Barbara Trofinoff
Ms. Susan Spadinger	Ms. Jo Ellen Teasdale	Mr. William R. Warwick	Ms. Patricia Wirth
Mr. and Mrs. Irwin Spiegelman	Ms. Anne G. B. Thomas	Mrs. Joan Warzeka	Ms. Lynn Witmer
Mr. and Mrs. John S. Spinelli	Dr. Gail E. Thomas	Mr. Arthur G. Wasserman	Ms. Gabriele E. Wohlaue
Mr. and Mrs. Joseph Spiner	Ms. Ellen M. Thompson	Ms. Nancy S. Watkins	Mr. and Mrs. Griff Wolf
Ms. Joanne W. Springer	Ms. Gillann Thorndill	Ms. Anne L. Watson	Mr. and Mrs. Jack Wolff
Mr. and Mrs. John R. Spruill	Mr. and Mrs. James F. Thorpe	Mr. and Mrs. Sam A. Way III	Ms. Mary E. Wolter
Mr. and Mrs. James N. Stanard	Ms. Patricia Tidmarsh	Dr. J. Dix Wayman	Mr. Rick Wood
Mr. Kenneth P. Stapp	Mr. and Mrs. Jon E. Tobiessen	Mrs. Kenneth Webb	Mr. Daniel Woodard
Ms. Wilhelmina M. Stemmer	Mr. Charles W. Tomlinson	Ms. Karen Weddle	Ms. Doris G. Woods
Mrs. Baird Stephens	Mr. and Mrs. Robert Tortorich	Mr. Brian J. Wegner	Mr. and Mrs. Kevin R. Woolf
Mr. Duke S. Stewart	Mr. and Mrs. Paul J. Tracy	Mr. Richard Weingarten	Ms. Norris Wootton and Mr. David Shivers
Mrs. Milton D. Stewart	Miss Louise Tucker	Mr. and Mrs. Knight Wells	Mrs. Sylvia Xeras
Ms. Peggy H. Stilwell	Mr. and Mrs. Michael D. Tveite	Mr. W. Hall Wendel Jr.	Mr. and Mrs. Daniel J. Yates
Ms. Erika Stone	Ms. Charlene E. Twente	Ms. Gertude Werner	Mrs. Madonna Yates
Ms. Misty M. Stone	Mr. Lee Tyson	Ms. Tammy Wert	Col. Mary H. Yeakel
Mr. Robert C. Storlie	Mr. Jeffrey M. Ulmer	Ms. Helen H. West	Mr. Aaron Yeargan
Ms. Mary B. Strauss	Dr. David U'Prichard	Dr. Stephen Wheeler and Dr. Patricia Wheeler	Dr. Clarice M. Yentsch
Mrs. Maynard F. Stukey	Mrs. Lisa U'Prichard	Dr. Betty Jo White	Mr. Hai Tee Young
Mr. Thomas Stutzman	Ms. Maria C. Vasquez	Ms. Karen Whitlow	Mr. and Mrs. Timothy D. Zeak
Ms. Rita R. Swan	Ms. Connie Venturini	Mr. Brian F. Whitworth	Mr. C. N. Zeller
Mr. and Mrs. James C. Swaner	Mr. Roman J. Verostko	Ms. Cheryl Wilfong	Mr. James R. Ziegler
Dr. Constance Swank	Mr. Ernest C. Vickroy	Mrs. Coralie C. Williams	Ms. Nancy J. Zinner
The Reverend Grace Swensen and Dr. Richard D. Swensen	Mr. Pong Vilaysane	Mr. and Mrs. James C. Williams	
Mr. Anthony Swinton	Ms. Andrea S. Waas		
Mr. Mamadou Tall	Ms. Barbara Wadkins		

## FOUNDERS

The Carter Center and the Jimmy Carter Library and Museum were built in large measure thanks to the early leadership and financial support of the Carter Center founders.

Agha Hasan Abedi	Armand Hammer
Senator Hajime Akiyama	Sidney Harman and Jane Frank Harman, Esq.
Ivan Allen III	Governor and Mrs. W. Averell Harriman
Dwayne O. Andreas	Jess Hay
Arthur and Diana Blank	Christopher B. and Patricia K. Hemmeter
Richard C. Blum	Philip M. and Ethel Klutznick
W. Michael Blumenthal	Mathilde and Arthur Krim
Edgar M. Bronfman Sr.	George P. Livanos
James C. and Connie Calaway	Fraydun Manocherian
Mr. and Mrs. Michael C. Carlos	G. William Miller
Anne Cox Chambers	Guy W. Millner
Warren Christopher	George P. and Cynthia Mitchell
Dominique de Menil	Set Charles Momjian
Charles W. Duncan Jr.	David Packard
His Majesty King Fahd of Saudi Arabia	George and Thelma Paraskevides
J. B. Fuqua	
Roberto C. Goizueta	
Walter and Elise Haas	

Allen E. Paulson
Lamar and Frances Plunkett
John and Betty Pope
James D. Robinson III
Hasib J. Sabbagh
Deen Day Sanders
Ryoichi Sasakawa
Walter H. and Phyllis J. Shorenstein
Richard R. Swann
R. E. "Ted" Turner
Robert and Ann Utley
Edie and Lew Wasserman
Thomas J. Watson Jr.
Milton A. Wolf
Robert W. Woodruff
Tadao Yoshida
Erwin E. Zaban



Chair Power  
PLASTIC POWER PLASTIC

CC



# FINANCIAL INFORMATION



Nigerian Martin Sinyong attends a support group meeting for people with lymphatic filariasis, a parasitic disease that causes extreme swelling, especially in legs and genitalia. The Carter Center hosts the group at its office in Jos.

# CONSOLIDATED FINANCIAL STATEMENTS

## INDEPENDENT AUDITORS' REPORT REPORT ON THE FINANCIAL STATEMENTS

We have audited the accompanying consolidated financial statements of The Carter Center, Inc. and its subsidiary (the Center), which comprise the consolidated statements of financial position as of August 31, 2020 and 2019, and the related consolidated statements of activities, functional expenses, and cash flows for the years then ended, and the related notes to the consolidated financial statements.

### Management's Responsibility for the Financial Statements

Management is responsible for the preparation and fair presentation of these consolidated financial statements in accordance with U.S. generally accepted accounting principles; this includes the design, implementation, and maintenance of internal control relevant to the preparation and fair presentation of consolidated financial statements that are free from material misstatement, whether due to fraud or error.

### Auditors' Responsibility

Our responsibility is to express an opinion on these consolidated financial statements based on our audits. We conducted our audits in accordance with auditing standards generally accepted in the United States of America and the standards applicable to financial audits contained in *Government Auditing Standards*, issued by the Comptroller General of the United States. Those standards require that we plan and perform the audit to obtain reasonable assurance about whether the consolidated financial statements are free from material misstatement.

An audit involves performing procedures to obtain audit evidence about the amounts and disclosures in the consolidated financial statements. The procedures selected depend on the auditors' judgment, including the assessment of the risks of material misstatement of the consolidated financial statements, whether due to fraud or error. In making those risk assessments, the auditor considers internal control relevant to the entity's preparation and fair presentation of the consolidated financial statements in order to design audit procedures that are appropriate in the circumstances, but not for the purpose of expressing an opinion on the effectiveness of the entity's internal control. Accordingly, we express no such opinion. An audit also includes evaluating the appropriateness of accounting policies used and the reasonableness of significant accounting estimates made by management,

as well as evaluating the overall presentation of the consolidated financial statements.

We believe that the audit evidence we have obtained is sufficient and appropriate to provide a basis for our audit opinion.

### Opinion

In our opinion, the consolidated financial statements referred to above present fairly in all material respects, the financial position of The Carter Center, Inc. and its subsidiary as of August 31, 2020 and 2019, and the changes in their net assets and their cash flows for the years then ended, in accordance with U.S. generally accepted accounting principles.

### Emphasis of Matter

As discussed in Note 2(e) to the consolidated financial statements, in fiscal year 2020, the Center adopted new accounting guidance in connection with its implementation of Accounting Standards Update (ASU) No. 2018-08, *Clarifying the Scope and the Accounting Guidance for Contributions Received and Contributions Made*. Our opinion is not modified with respect to this matter.

## OTHER REPORTING REQUIRED BY GOVERNMENT AUDITING STANDARDS

In accordance with *Government Auditing Standards*, we have also issued our report dated April 30, 2021, on our consideration of the Center's internal control over financial reporting and on our tests of its compliance with certain provisions of laws, regulations, contracts, and grant agreements and other matters. The purpose of that report is solely to describe the scope of our testing of internal control over financial reporting and compliance and the results of that testing, and not to provide an opinion on the effectiveness of the Center's internal control over financial reporting or on compliance. That report is an integral part of an audit performed in accordance with *Government Auditing Standards* in considering the Center's internal control over financial reporting and compliance.

THE  
CARTER CENTER



KPMG LLP

Atlanta, Georgia  
April 30, 2021

# CONSOLIDATED FINANCIAL STATEMENTS

## CONSOLIDATED STATEMENTS OF FINANCIAL POSITION

August 31, 2020 and 2019

	2020	2019
<b>Assets</b>		
Cash and cash equivalents	\$ 51,231,197	45,791,190
Accounts receivable:		
Due from grant agreements	8,277,909	3,224,737
Other	371,670	953,055
Total accounts receivable	8,649,579	4,177,792
Contributions receivable, net (note 3)	1,650,019	3,163,448
Inventory (notes 4, 9, and 15)	2,249,366	7,558,523
Investments (notes 5 and 7)	877,110,169	790,258,610
Property, plant, and equipment, net (note 6)	4,218,509	4,591,071
Artwork	2,428,615	2,425,415
Other assets	320,045	37,501
Total assets	<u>\$947,857,499</u>	<u>858,003,550</u>
<b>Liabilities and Net Assets</b>		
<b>Liabilities:</b>		
Accounts payable and accrued expenses	\$7,774,144	7,643,038
Deferred revenue	7,424,532	2,046,809
Annuity obligations (note 7)	5,269,965	5,321,752
Total liabilities	<u>20,468,641</u>	<u>15,011,599</u>
Net assets (note 11):		
Without donor restrictions	335,162,115	300,681,066
With donor restrictions	592,226,743	542,310,885
Total net assets	<u>927,388,858</u>	<u>842,991,951</u>
Commitments and contingencies (notes 7, 8, and 16)		
Total liabilities and net assets	<u>\$947,857,499</u>	<u>858,003,550</u>

See accompanying notes to consolidated financial statements.

# CONSOLIDATED FINANCIAL STATEMENTS

## CONSOLIDATED STATEMENT OF ACTIVITIES

Year ended August 31, 2020 (with comparative totals for 2019)

	Without donor restrictions	With donor restrictions	Totals	
			2020	2019
<b>Revenue and support</b>				
Contributions and grants:				
Operating	\$ 30,746,390	—	30,746,390	34,347,587
Programs:				
Health	3,887,186	48,179,895	52,067,081	43,573,091
Peace	1,475,361	11,019,239	12,494,600	17,249,597
Cross-program	—	170,950	170,950	142,297
In-kind gifts (note 9):				
Health	—	259,784,881	259,784,881	116,066,345
Operating	—	—	—	83,419
Endowment	—	83,962	83,962	139,675
Total contributions and grants	36,108,937	319,238,927	355,347,864	211,602,011
Endowment fund earnings	12,203,719	22,011,702	34,215,421	33,174,153
Appreciation of endowment investments, net	24,906,326	44,500,904	69,407,230	19,866,614
Facilities use income	236,315	—	236,315	354,675
Interest and investment income	165,068	2,867	167,935	109,958
Net assets released from restrictions:				
Health	322,316,891	(322,316,891)	—	—
Peace	13,285,885	(13,285,885)	—	—
Cross-program	235,766	(235,766)	—	—
Total revenue and support	409,458,907	49,915,858	459,374,765	265,107,411
<b>Expenses</b>				
Program:				
Health	332,120,018	—	332,120,018	189,289,549
Peace	21,596,904	—	21,596,904	25,479,577
Cross-program	372,475	—	372,475	851,190
Fundraising	10,435,333	—	10,435,333	11,247,831
General and administrative	10,453,128	—	10,453,128	9,795,898
Total expenses	374,977,858	—	374,977,858	236,664,045
Change in net assets	34,481,049	49,915,858	84,396,907	28,443,366
Net assets at beginning of year	300,681,066	542,310,885	842,991,951	814,548,585
Net assets at end of year	\$335,162,115	592,226,743	927,388,858	842,991,951

See accompanying notes to consolidated financial statements.



## CONSOLIDATED STATEMENT OF ACTIVITIES

Year ended August 31, 2019

	Without donor restrictions	With donor restrictions	2019
<b>Revenue and support</b>			
Contributions and grants:			
Operating	\$ 34,347,587	—	34,347,587
Programs:			
Health	17,600,101	25,972,990	43,573,091
Peace	13,445,087	3,804,510	17,249,597
Cross-program	—	142,297	142,297
In-kind gifts (note 9):			
Health	—	116,066,345	116,066,345
Operating	83,419	—	83,419
Endowment	—	139,675	139,675
Total contributions and grants	65,476,194	146,125,817	211,602,011
Endowment fund earnings	12,142,782	21,031,371	33,174,153
Appreciation of endowment investments, net	7,398,735	12,467,879	19,866,614
Facilities use income	354,675	—	354,675
Interest and investment income	99,466	10,492	109,958
Net assets released from restrictions:			
Health	166,220,706	(166,220,706)	—
Peace	3,547,658	(3,547,658)	—
Cross-program	197,333	(197,333)	—
Time restricted	105,942	(105,942)	—
Total revenue and support	255,543,491	9,563,920	265,107,411
<b>Expenses</b>			
Program:			
Health	189,289,549	—	189,289,549
Peace	25,479,577	—	25,479,577
Cross-program	851,190	—	851,190
Fundraising	11,247,831	—	11,247,831
General and administrative	9,795,898	—	9,795,898
Total expenses	236,664,045	—	236,664,045
Change in net assets	18,879,446	9,563,920	28,443,366
Net assets at beginning of year	281,801,620	532,746,965	814,548,585
Net assets at end of year	\$ 300,681,066	542,310,885	842,991,951

See accompanying notes to consolidated financial statements.

# CONSOLIDATED FINANCIAL STATEMENTS

## CONSOLIDATED STATEMENT OF FUNCTIONAL EXPENSES

Year ended August 31, 2020 (With comparative totals for 2019)

	Program expenses			Supporting expenses		Total	
	Health	Peace	Cross-program	Fundraising	General and administrative	2020	2019
Salaries and benefits	\$ 24,135,836	9,969,435	222,529	4,927,561	5,900,271	45,155,632	40,854,966
Consulting	6,148,364	3,691,678	41,440	471,620	1,225,337	11,578,439	14,065,406
Communications	1,883,180	399,890	5,191	2,295,561	264,130	4,847,952	4,632,580
Services	390,239	537,120	7,542	1,464,735	487,352	2,886,988	3,092,463
Office and equipment	2,344,319	871,260	15,154	200,884	474,409	3,906,026	3,481,420
Vehicles	4,396,751	380,176	21	355	588	4,777,891	4,453,077
Travel/meetings	15,324,859	3,030,147	15,081	354,459	132,166	18,856,712	24,681,548
Interventions (note 2(k))	269,148,039	—	—	—	—	269,148,039	123,600,671
Other	860,475	120,191	2,716	243,789	1,180,790	2,407,961	2,682,195
Grants	6,936,760	2,193,098	34,906	—	—	9,164,764	12,806,134
	331,568,822	21,192,995	344,580	9,958,964	9,665,043	372,730,404	234,350,460
Common area and depreciation	551,196	403,909	27,895	476,369	788,085	2,247,454	2,313,585
Total expenses	\$332,120,018	21,596,904	372,475	10,435,333	10,453,128	374,977,858	236,664,045

See accompanying notes to consolidated financial statements.

## CONSOLIDATED STATEMENT OF FUNCTIONAL EXPENSES

Year ended August 31, 2019

	Program expenses			Supporting expenses		Total
	Health	Peace	Cross-program	Fundraising	General and administrative	
Salaries and benefits	\$ 20,316,655	10,029,546	280,644	4,762,063	5,466,058	40,854,966
Consulting	9,246,420	3,384,621	53,754	355,766	1,024,845	14,065,406
Communications	1,746,401	474,594	5,963	2,176,008	229,614	4,632,580
Services	607,145	483,268	7,154	1,505,427	489,469	3,092,463
Office and equipment	1,685,314	923,745	254,030	170,124	448,207	3,481,420
Vehicles	3,924,982	526,302	39	650	1,104	4,453,077
Travel/meetings	18,594,035	4,457,247	49,381	1,441,105	139,780	24,681,548
Interventions (note 2(k))	123,600,671	—	—	—	—	123,600,671
Other	1,018,479	146,851	3,238	347,594	1,166,033	2,682,195
Grants	7,988,436	4,650,271	167,427	—	—	12,806,134
	188,728,538	25,076,445	821,630	10,758,737	8,965,110	234,350,460
Common area and depreciation	561,011	403,132	29,560	489,094	830,788	2,313,585
Total expenses	\$189,289,549	25,479,577	851,190	11,247,831	9,795,898	236,664,045

See accompanying notes to consolidated financial statements.

## CONSOLIDATED STATEMENTS OF CASH FLOWS

Years ended August 31, 2020 and 2019

	2020	2019
<b>Cash flows from operating activities</b>		
Change in net assets	\$84,396,907	28,443,366
Adjustments to reconcile change in net assets to net cash provided by operating activities:		
Depreciation	676,025	658,805
Appreciation of endowment investments, net	(69,407,230)	(19,866,614)
Appreciation of non-endowment investments, net	(64,044)	(32,033)
Donated artwork	(3,200)	(6,750)
Contributions restricted for long-term investment	(83,962)	(139,675)
Net change in inventory balances due to noncash contributions and distributions	5,309,157	1,588,127
Changes in operating assets and liabilities:		
Accounts receivable	(4,471,787)	(460,292)
Contributions receivable, net of donor endowment	1,513,429	5,575,896
Other assets	(282,544)	198,102
Accounts payable and accrued expenses, deferred revenue, and annuity obligations	6,408,532	1,235,566
Net cash provided by operating activities	<u>23,991,283</u>	<u>17,194,498</u>
<b>Cash flows from investing activities</b>		
Purchase of property and equipment, net of related payables	(303,463)	(320,488)
Endowment fund earnings	(34,215,421)	(33,174,153)
Purchase of investments	(441,410)	(8,248,304)
Sale of investments	17,014,369	39,604,823
Net cash used in investing activities	<u>(17,945,925)</u>	<u>(2,138,122)</u>
<b>Cash flows from financing activities</b>		
Contributions restricted for long-term investment	83,962	8,139,675
Payments on annuities and trusts	(689,313)	(690,354)
Net cash (used in) provided by financing activities	<u>(605,351)</u>	<u>7,449,321</u>
Net change in cash and cash equivalents	5,440,007	22,505,697
Cash and cash equivalents at beginning of year	45,791,190	23,285,493
Cash and cash equivalents at end of year	<u>\$51,231,197</u>	<u>45,791,190</u>

See accompanying notes to consolidated financial statements.

# NOTES TO CONSOLIDATED FINANCIAL STATEMENTS



## ORGANIZATION AND OPERATION

The Carter Center, Inc. (the Center), formerly known as Carter Presidential Library, Inc. and Carter Presidential Center, Inc., was organized on October 26, 1981, under the laws of the State of Georgia as a not-for-profit corporation to be operated exclusively for charitable and educational purposes.

The Center operates programmatically under two main action areas: Peace and Health. The Center also receives broad-based support deemed to be beneficial to all programs and categorized as Cross-program.

Initiatives in Peace include preventing and resolving conflict, protecting basic human rights, promoting rule of law, and monitoring elections in emerging democracies. The Health area strives to improve health in the United States and around the world. Initiatives include disease eradication and control and mental health reform. The Center operates field offices in various African, Asian, and Latin American countries, as needed, to fulfill its programmatic objectives.

The board of trustees (the Board) of the Center consists of President Carter and Mrs. Carter, the president of Emory University, nine members appointed by Emory University's board of trustees, and 10 members appointed by President Carter and those trustees not appointed by Emory University's board of trustees (Carter Center class of the Center's trustees). Additionally, Emory University's board of trustees has the authority to approve amendments to the Center's articles of incorporation and bylaws. Carter Center of Emory University (CCEU) (an affiliate of CCI) is a department of Emory University that was established to assist with the operations of the Center's programs. The financial data for CCEU is not included in these consolidated financial statements as it is considered part of the Emory University reporting entity.



## SUMMARY OF SIGNIFICANT ACCOUNTING POLICIES AND OTHER MATTERS

### A. Basis of Accounting

The consolidated financial statements of the Center have been prepared on the accrual basis of accounting

in conformity with U.S. generally accepted accounting principles.

### B. Principles of Consolidation

The consolidated financial statements of the Center include the activity of The Carter Center Collaborative, Inc. (CCCI), an affiliated tax-exempt not-for-profit corporation that supports the Center's mission through receipt of in-kind goods and services. All significant intercompany transactions are eliminated on consolidation.

### C. Basis of Presentation

Net assets and revenue, expenses, gains, and losses are classified based on the existence or absence of donor-imposed restrictions. Accordingly, net assets of the Center and changes therein are classified and reported as follows:

**Net assets without donor restrictions**—Net assets that are not subject to donor imposed stipulations.

**Net assets with donor restrictions**—Net assets subject to donor imposed stipulations that may or will be met either by actions of the Center and/or the passage of time.

### D. Cash and Cash Equivalents

The Center's cash and cash equivalents represent liquid financial instruments with an original maturity of three months or less that are not invested as part of the investment assets. These amounts, carried at cost, approximate fair value.

### E. Contributions

Effective September 1, 2019, the Center adopted Accounting Standards Update (ASU) 2018-08, *Clarifying the Scope and Accounting Guidance for Contributions Received and Contributions Made*, which clarifies whether grants (or similar transactions) should be accounted for as contributions or exchange transactions and whether contributions are conditional or unconditional. The Center evaluated all grant awards and amendments in effect after this date. The standard was adopted on a modified prospective basis and there were no resultant changes to the opening balance of net assets. Under ASU 2018-08, contributions and grants accounted for as a contribution are conditional if the agreement includes both a donor-imposed barrier that must be overcome and a right of return or

release of funds. The adoption of ASU 2018-08 only impacts revenue that was not recognized at the date of adoption.

Contributions received, including unconditional promises to give, are recognized as revenue when assets or a donor's unconditional commitment is received. Conditional contributions are recognized as revenue once the conditions are met.

Unconditional promises to give that are expected to be collected within one year are recorded at net realizable value. Unconditional promises to give that are expected to be collected in future years are recorded at the present value of their estimated future cash flows. Unconditional promises to give are discounted using interest rates approximating fair value at the date of the gift.

Contributions are considered to be available for use without restriction unless specifically restricted by the donor. Amounts received that are designated for future periods or restricted by the donor for specific purposes are reported as support that increases net assets with donor restrictions.

Contributed property and equipment is recorded at fair value at the date of donation. If donors stipulate how long the assets must be used, the contributions are recorded as support with donor restrictions. In the absence of such stipulations, contributions of property and equipment are recorded as support without donor restrictions.

#### F. In-Kind Gifts

Donated materials and equipment, primarily medical supplies, are reflected in the consolidated statements of activities as contributions at their estimated fair values at the date of donation. Donated services are reflected as contributions if the following criteria are met:

(1) the services received create or enhance nonfinancial assets or (2) the services require specialized skills, are provided by individuals possessing those skills, and would be purchased if not provided by donation. Donated services are recognized at fair value as the services are performed.

#### G. Inventory

Inventory primarily consists of medication used by the Center to treat diseases that are the subject of the Center's health programs. Inventory is received as an in-kind donation and is valued using the first in, first

out method at fair value at the time of the gift. Values, as determined by the donor and independent third-party pricing information, are utilized in management's fair-value estimate.

#### H. Investments

Investments in the pooled investment fund (the Fund) (note 5) are stated at fair value as determined by the manager, Emory University. Emory University's pooled investments in securities and listed funds are valued using quoted prices in active markets, if available; otherwise, if the market is inactive, fair value is determined by Emory University in accordance with its valuation policy.

Investments in alternative investment fund structures held in the Fund are valued by Emory University using the net asset value (NAV) per share of the investment (or its equivalent), as a practical expedient, if (a) the underlying investment manager's calculation of NAV is fair-value based, and (b) Emory University does not currently have plans to sell the investment for an amount different from NAV.

All other investments are stated at fair value based on quoted market prices. Investment return, including net realized and unrealized gains or losses, is recognized when earned and reported in the consolidated statement of activities.

The values of the investments in the pooled endowment fund determined by Emory University are evaluated by management of the Center who has concluded that such values are reasonable estimates of fair value at August 31, 2020 and 2019.

Investments are exposed to several risks, which may include (but are not limited to) interest rate, liquidity, currency, market, and credit risks. Emory University attempts to manage these risks through diversification, ongoing due diligence of fund managers, and monitoring of economic conditions, though it is at least reasonably possible that changes in the values of investments will occur in the near term and that such changes could materially affect the amounts reported in the Center's consolidated financial statements.

#### I. Property, Plant, and Equipment

Property, plant, and equipment are stated at cost at the date of acquisition or at fair value at the date of donation, in the case of gifts. Depreciation is provided

# NOTES TO CONSOLIDATED FINANCIAL STATEMENTS

over the estimated useful lives of the respective assets on a straight-line basis.

## J. Artwork

The Center has capitalized works of art and collectibles received since its inception at the estimated fair value at the date of acquisition. Works of art with service potential that diminishes very slowly over time are not subject to depreciation.

## K. Functional Allocation of Expenses

The costs of providing the Center's various programs and supporting services have been summarized on a functional basis in the accompanying consolidated statements of activities and functional expenses. Accordingly, certain costs have been allocated among the programs and supporting services benefited. Intervention expenses included within the Center's health program service comprise the distribution of donated medications, primarily Mectizan and Zithromax, as well as filter cloth distribution, epidemiological surveys, and health education training and material. Expenses attributable to more than one functional expense category and the basis for allocation is as follows:

Expense	Allocation basis
Depreciation	Square footage
IT department	Estimates of time and costs of specific technology utilized

## L. Federal and Other Government Grants

Federal and other government grant revenue is recognized as revenue and support without donor restrictions to the extent that the Center incurs actual expenditures under program agreements with federal or other government agencies. Amounts recorded as accounts receivable due from the federal government are for program grant expenses incurred in advance of the reimbursement of funds. Funds received in advance of program grant expenses are recorded as deferred revenue in the consolidated statements of financial position.

For the year ended August 31, 2019, the Center received 4,078,835 GBP (\$5,191,352), in support of the Center's project, Electoral Observation in the Democratic Republic of Congo from the United Kingdom Department for International Development

(DFID). DFID also contributed 331,336 GBP (\$424,010) during 2019 in support of Building Civil Society Capacity to Improve Industrial Mining Revenue Governance in the Democratic Republic of Congo. Finally, DFID contributed 7,599,756 GBP (\$9,610,772) and 6,250,000 GBP (\$7,908,053) for the years ended August 31, 2020 and 2019, respectively, in support of Guinea Worm Eradication Program.

For the years ended August 31, 2020 and 2019, Irish Aid contributed 200,000 Euros (\$218,596) and 200,000 Euros (\$224,576), respectively, to support Advancing Women's Right of Access to Information in Liberia.

For the year ended August 31, 2020, the Norwegian Ministry of Foreign Affairs contributed 1,000,000 Norwegian Kroner (\$94,219) to support Monitoring Elections in Guyana.

For the year ended August 31, 2020, the Swiss Confederation contributed \$99,973 to support Monitoring Digital Threats on Social Media in Myanmar.

## M. Tax Status

The Center has received a determination letter from the Internal Revenue Service (IRS) dated December 16, 1991, and CCCI has received a determination letter from the IRS dated March 22, 2007, each indicating recognition as an organization described in Section 501(c)(3) of the Internal Revenue Code (the Code) whereby only unrelated business income, as defined by Section 512(a) of the Code, is subject to federal income tax.

The Center applies Financial Accounting Standards Board (FASB) Accounting Standards Codification Topic 740, *Income Taxes* (ASC 740), which addresses the accounting for uncertainty in income tax positions. ASC 740 also provides guidance on when tax positions are recognized in an entity's financial statements and how the values of these positions are determined. There is currently no impact on the consolidated financial statements as a result of ASC 740.

## N. Use of Estimates

The preparation of the consolidated financial statements requires management to make a number of estimates and assumptions relating to the reported amounts of assets and liabilities, the disclosure of contingent assets and liabilities at the date of the

consolidated financial statements, and the reported amounts of revenue and expenses during the reporting period. Significant items subject to such estimates and assumptions include the fair value of inventory; fair values of investments without readily determinable fair value; and obligations under split-interest agreements. Actual results could differ from those estimates.

#### O. Recently Issued Accounting Standards

In May 2014, the FASB issued ASU No. 2014-09, *Revenue from Contracts with Customers* (ASU 2014-09), which requires an entity to recognize revenue to depict the transfer of promised goods or services to customers in an amount that reflects the consideration to which the entity expects to be entitled in exchange for those goods or services. An entity also should disclose sufficient quantitative and qualitative information to enable users of financial statements to understand the nature, amount, timing, and uncertainty of revenue and cash flows arising from contracts with customers. The Center adopted ASU 2014-09 effective September 1, 2019. The adoption of ASU 2014-09 did not have a material impact on the consolidated financial statements.

In January 2016, the FASB issued ASU No. 2016-01, *Recognition and Measurement of Financial Assets and Liabilities* (ASU 2016-01). ASU 2016-01 addresses certain aspects of recognition, measurement, presentation, and disclosure of financial instruments. The ASU is effective for not-for-profit entities for fiscal years beginning after December 15, 2018, with early adoption restricted to certain provisions and within certain time periods. Under the ASU, not-for-profit entities are no longer required to disclose fair-value information concerning financial instruments measured at amortized cost, such as long-term debt. The Center adopted ASU 2016-01 effective September 1, 2019. The adoption of ASU 2016-01 did not have a material impact on the consolidated financial statements.

In November 2019, the FASB issued ASU No. 2016-18, *Statement of Cash Flows (Topic 230): Restricted Cash—a Consensus of the FASB Emerging Issues Task Force* (ASU 2016-18). The amendments in ASU 2016-18 require that a statement of cash flows explain the change during the period in the total of cash, cash equivalents, and amounts generally described as restricted cash or restricted cash

equivalents. Therefore, amounts generally described as restricted cash and restricted cash equivalents should be included with cash and cash equivalents when reconciling the beginning-of-period and end-of-period total amounts shown on the statement of cash flows. The amendments in this ASU do not provide a definition of restricted cash or restricted cash equivalents. The Center adopted this standard in fiscal year 2020. The Center's adoption of this ASU did not have a material impact on the consolidated financial statements.

In February 2016, the FASB issued ASU No. 2016-02, *Leases* (Topic 842) (ASU 2016-02). ASU 2016-02 requires the recognition of lease assets and lease liabilities by lessees for those leases classified as operating leases under ASC Topic 840, *Leases*. The accounting applied by a lessor under ASU 2016-02 is largely unchanged from that applied under ASC Topic 840. In June 2020, the FASB issued ASU No. 2020-05 *Leases* (Topic 842), which delayed the effective date for this standard to fiscal years beginning after December 15, 2021. The Center plans to adopt ASU 2020-05 during the fiscal year ending August 31, 2023. The Center has not yet determined the impact of the new standard on its current policies but does not expect the adoption to have a material impact on the consolidated financial statements.

In March 2019, the FASB issued ASU No. 2019-03, *Non-for-Profit Entities (Topic 958)—Updating the Definition of Collections* (ASU 2019-03). The amendments in ASU 2019-03 modify the definition of the term collections and require that a collection-holding entity disclose its policy for the use of proceeds from when collection items are deaccessioned (i.e., removed from a collection). If a collection-holding entity has a policy that allows proceeds from deaccessioned collection items to be used for direct care, the ASU requires that the collection-holding entity disclose its definition of direct care. The ASU is effective for annual financial statements issued for fiscal years beginning after December 15, 2019. The Center has not yet determined the impact of the new standard on its current policies.

The FASB issued ASU 2020-07 *Not-for-Profit Entities (Topic 958) on Presentation and Disclosures by Not-for-Profit Entities for Contributed Nonfinancial Assets*, which requires organizations to present contributed nonfinancial assets as a separate line item in the statement of activities, apart from cash and other financial assets. Organizations will also be required to disclose various

# NOTES TO CONSOLIDATED FINANCIAL STATEMENTS

information related to contributed nonfinancial assets. The ASU should be applied on retrospective basis and is effective for fiscal years beginning after June 15, 2021. The Center has not yet determined the impact of the new standard on its financial statements.

## P. COVID-19

The novel coronavirus (COVID-19) global pandemic has affected many of the countries in which the Center operates. Starting in March 2020, interruptions in business and government operations in these countries have impacted the Center's planned programming to varying degrees based on the nature of each program. Travel has been severely limited both internationally and within each country.

The Center has taken strong measures to protect its staff, program partners and beneficiaries from the effects of COVID-19, including office closures, required social distancing, adherence to local government requirements, and other general health and safety measures.

Institutional donors have played an important role by granting the Center increased flexibility with their awards through time extensions and budget adjustments. These adjustments, along with additional internal resources, have allowed the Center to maintain its programmatic footprint to continue providing services and be in position to resume full capacity when it is safe to do so.

While COVID-19 related closures and limitations on movement, both globally and in the U.S., are expected to be temporary, the potential continued spread of COVID-19 and its impact on social interaction, economic activity and financial markets may adversely affect the Center's operations and financial position.



## CONTRIBUTIONS RECEIVABLE

Contributions receivable consist of the following at August 31, 2020 and 2019:

	2020	2019
With donor restrictions:		
Endowment	\$ 199,323	199,323
Health	1,450,696	2,914,125
Cross-program	—	50,000
	<u>\$1,650,019</u>	<u>3,163,448</u>

The anticipated receipts of these receivables are as follows at August 31, 2020 and 2019:

	2020	2019
Less than one year	\$1,650,019	1,787,902
One to five years	—	1,400,000
More than five years	—	—
Less unamortized discount	—	(24,454)
	<u>\$1,650,019</u>	<u>3,163,448</u>

Contributions to be received after one year are discounted at an appropriate discount rate commensurate with the risks involved. Amortization of discounts is recorded as additional contribution revenue in accordance with donor-imposed restrictions on the contributions. In the opinion of the Center's management, all contributions receivable recorded at August 31, 2020 and 2019, are deemed fully collectible.



## INVENTORY

Inventory was comprised of contributed Zithromax medication in the amount of \$2,249,366 and \$7,558,523 as of August 31, 2020 and 2019, respectively.





## INVESTMENTS

The Center invests the majority of its investments in a pooled investment fund managed and held in trust by Emory University. The Center's investments also include assets invested for its charitable gift annuities and charitable remainder trusts. These investments are presented in the accompanying consolidated statements of financial position at their fair values.

	Fair value	
	2020	2019
Pooled investments held at Emory University	\$866,140,055	780,191,924
Cash and cash equivalents	219,421	60,468
Fixed-income securities:		
Domestic mutual funds	4,326,418	3,688,578
Equities:		
Domestic stocks	6,320,964	4,795,497
Domestic mutual funds	103,311	666,433
International mutual funds	—	855,710
	<u>\$877,110,169</u>	<u>790,258,610</u>

As of August 31, 2020, and 2019, respectively, the Center's investment in the Emory University pooled investment fund totaled \$866,140,055 and \$780,191,924, representing approximately 11.1% and 11.0% of the pool at each of these dates. The composition of total pooled investments held at Emory University as of August 31, 2020 and 2019, is as follows (in thousands):

	2020	2019
Short-term investments and cash equivalents	\$ 349,199	154,842
Public equity	3,555,706	2,981,734
Absolute return/fixed income	1,065,652	1,456,245
Private equity/venture capital	2,148,955	1,786,839
Real assets	646,793	727,957
Derivative instruments	2,890	16,394
	<u>\$7,769,195</u>	<u>7,124,011</u>

Based on Emory University's investment policy statement, investments classified as public equity include global equity securities and commingled funds—equity, as well as alternative investments pursuing such strategies. Absolute

return/fixed income investments are comprised of fixed-income securities and commingled funds—fixed income, along with alternative investments pursuing similar credit or opportunistic strategies. Private equity/venture capital includes investments in the private markets, as well as investments in private securities. Real assets include those investments in natural resources and real estate partnerships.

Emory University is subject to limitations and restrictions on its ability to redeem or sell certain of the investments included in its pooled investment fund. Such restrictions vary by investment type and range from required notice periods (generally 30 to 180 days after initial lockup periods) to specified terms at inception (generally 10 years). While there are no stated limits relative to the Center's withdrawals of its investment in Emory University's pooled investment fund, the timing and availability of future redemptions may be impacted by these restrictions.



## PROPERTY, PLANT, AND EQUIPMENT

The components of property, plant, and equipment at August 31, 2020 and 2019, are as follows:

	2020	2019	Estimated useful lives
Land	\$ 636,732	636,732	N/A
Buildings	17,580,412	17,580,412	30 years
Building improvements	2,158,527	2,235,406	15 years
Grounds and land improvements	205,446	221,262	10 years
Furniture and fixtures	958,118	931,141	10 years
Office equipment	420,627	403,376	5 years
Computer equipment	260,875	154,464	3 years
	<u>22,220,737</u>	<u>22,162,793</u>	
Less accumulated depreciation	<u>(18,002,228)</u>	<u>(17,571,722)</u>	
	<u>\$ 4,218,509</u>	<u>4,591,071</u>	

Depreciation expense totaled \$676,025 and \$658,805 during 2020 and 2019, respectively.

# NOTES TO CONSOLIDATED FINANCIAL STATEMENTS



## SPLIT-INTEREST AGREEMENTS

The Center is a beneficiary under several types of split-interest agreements, primarily charitable gift annuities. Under these agreements, the Center acts as trustee of assets received from donors and remits to the donor or other designee a fixed amount for a specified period of time, normally until the death of the donor or other designee. Assets related to charitable gift annuities are recorded at their fair values when received, and an annuity payment liability is recognized at the present value of future cash flows expected to be paid to the donor or other designee. At the time of the gift, the Center recognizes contribution revenue for the remainder interest in an amount equal to the difference between the fair value of the assets received and the annuity liability. Discount rates and actuarial assumptions used to determine the annuity liability are typically based on factors, such as applicable federal interest rates and life-income beneficiary life expectancies, as determined by mortality tables published by the IRS. The changes in the value of these agreements are included in operating contributions and grants in the accompanying consolidated statements of activities.

Certain states have restrictions on investment allocations. Management of the Center believes it has complied with any known restrictions in states in which it has received charitable gifts subject to such restrictions.

The fair value of the assets related to split-interest agreements is included in investments in the accompanying consolidated statements of financial position and totaled \$10,970,114 and \$10,066,686 at August 31, 2020 and 2019, respectively. The annuity liability related to these agreements is \$5,269,965 and \$5,321,752 at August 31, 2020 and 2019, respectively. The net change reported for split-interest agreements within operating contributions and grants totaled \$1,003,097 and \$(104,249) during the years ended August 31, 2020 and 2019, respectively.



## LEASES

The Center leases space to various entities under noncancelable operating leases with various terms. The Center

leases to CCEU approximately 20% of the Center's space under a lease for a term of 99 years, with a rental payment of \$1 per year. A business agreement with the Center's caterer has no annual rent; rather, the Center receives 5% to 10% of the tenant's gross revenue, as defined in such agreement. Rental income from these leases is included in facilities-use income in the accompanying consolidated statements of activities.



## IN-KIND GIFTS

The components of in-kind gifts, donated goods, and services for the years ended August 31, 2020 and 2019, are as follows:

	2020	2019
Health:		
Medication	\$259,367,121	115,830,917
Other	417,760	235,428
	<u>259,784,881</u>	<u>116,066,345</u>
Operating:		
Transportation	—	83,419
	<u>\$259,784,881</u>	<u>116,149,764</u>

Donations of medication were received primarily from two pharmaceutical companies during the years ended August 31, 2020 and 2019.



## FAIR VALUE OF FINANCIAL INSTRUMENTS

The Center's estimates of fair value for financial assets and liabilities are based on the framework established in ASC Topic 820, *Fair Value Measurement*. This framework is based on the inputs used in valuations and gives the highest priority to quoted prices in active markets and requires observable inputs to be used in the valuations when available. The disclosure of fair value estimates in the hierarchy described below is based on whether the significant inputs into the valuation are observable. In determining the level of the hierarchy in which the estimate is disclosed, the highest priority is given to unadjusted quoted prices in active markets and the lowest

priority to unobservable inputs that reflect the Center's significant market assumptions. The three levels of the fair-value hierarchy are as follows:

**Level 1**—Valuations based on unadjusted quoted market prices for identical assets or liabilities in active markets.

**Level 2**—Valuations based on pricing inputs that are other than quoted prices in active markets, which are either directly or indirectly observable; examples include quoted prices in active markets of the underlying assets, quoted prices for similar assets or liabilities in active markets, quoted prices for identical or similar assets or liabilities in an inactive market, or valuations based on models where significant inputs are observable or can be corroborated by observable market data.

**Level 3**—Valuations are derived from other valuation methodologies, including pricing models, discounted cash flow models, and similar techniques. Level 3 valuations incorporate certain assumptions and projections that are not observable in the market and require significant professional judgment in determining the fair value assigned to such assets or liabilities.

The fair-value hierarchy requires the use of observable market data when available. As required by ASC Topic 820, assets and liabilities are classified in their entirety based on the lowest level of input that is significant to the fair-value measurements.

Contributions receivable for current-year gifts are initially measured at fair value in the year the receivable is recorded based on the present value of future cash flows discounted at a rate commensurate with risks involved, which is an application of the income approach. Current-year gifts included in contributions receivable reflected at fair value at August 31, 2020 and 2019, were approximately \$0 and \$322,000, respectively, and are classified as Level 3 within the fair-value hierarchy.

The carrying amount of cash and cash equivalents, accounts receivable, accounts payable and accrued liabilities, and deferred revenue approximates fair value because of the relative terms and short maturity of these financial instruments. The carrying value of annuity obligations approximates fair value and is based on the present value of the estimated future cash flows.

Net asset value (NAV) was used as a practical expedient estimate of fair value relative to the Center's interest in the Emory University pooled endowment fund. NAV, in many instances, may not equal fair value that would be determined pursuant to ASC Topic 820. There are no redemption restrictions on the Center with respect to its pooled investments held at Emory University. Investments that are valued using the practical expedient, as described above, are labeled as NAV and are not categorized within the fair-value hierarchy. The Center does not hold any investments that would be categorized as Level 2 or 3 investments as of August 31, 2020 and 2019, respectively.

The following table summarizes the valuation of the Center's financial instruments, which are recorded at fair value, by the ASC Topic 820 fair-value hierarchy levels as of August 31, 2020:

	Level 1	NAV	Total
Assets:			
Cash and cash equivalents	\$51,231,197	—	51,231,197
Investments:			
Cash and cash equivalents	219,421	—	219,421
Fixed-income securities:			
Domestic mutual funds	4,326,418	—	4,326,418
Equities:			
Domestic stocks	6,320,964	—	6,320,964
Domestic mutual funds	103,311	—	103,311
Interest in Emory University pooled endowment fund	—	866,140,055	866,140,055
Total	\$62,201,311	866,140,055	928,341,366

# NOTES TO CONSOLIDATED FINANCIAL STATEMENTS

The following table summarizes the valuation of the Center's financial instruments, which are recorded at fair value, by the ASC Topic 820 fair-value hierarchy levels as of August 31, 2019:

	Level 1	NAV	Total
<b>Assets:</b>			
Cash and cash equivalents	\$45,791,190	—	45,791,190
<b>Investments:</b>			
Cash and cash equivalents	60,468	—	60,468
<b>Fixed-income securities:</b>			
Domestic mutual funds	3,688,578	—	3,688,578
<b>Equities:</b>			
Domestic stocks	4,795,497	—	4,795,497
Domestic mutual funds	666,433	—	666,433
International mutual funds	855,710	—	855,710
Interest in Emory University pooled endowment fund	—	780,191,924	780,191,924
<b>Total</b>	<b>\$55,857,876</b>	<b>780,191,924</b>	<b>836,049,800</b>



## NET ASSETS

### A. Net Assets Without Donor Restrictions

As of August 31, 2020 and 2019, net assets without donor restrictions are as follows:

	2020	2019
Undesignated	\$23,082,154	21,068,899
<b>Board-designated for:</b>		
Endowment investment, subject to spending policy and appropriation	312,079,961	279,612,167
	<u>\$335,162,115</u>	<u>300,681,066</u>

Net assets without donor restrictions include funds internally designated for endowment investment and program funding. These amounts are classified as net assets without donor restrictions due to the lack of explicit donor stipulations that restrict their use. Unrealized gains or losses on internally designated endowment funds are classified as changes in net assets without restrictions.

### B. Net Assets With Donor Restrictions

As of August 31, 2020 and 2019, net assets with donor restrictions are available for the following purposes:

	2020	2019
<b>Donor-restricted for specified purposes:</b>		
Health	\$14,286,514	17,127,208
Peace	1,002,950	1,574,857
Cross-program	15,940,119	831,628
	<u>31,229,583</u>	<u>19,533,693</u>
<b>Donor-restricted endowments subject to spending policy and appropriation, to support the following purposes:</b>		
Health	16,984,633	15,641,445
Peace	2,457,017	2,279,759
Cross-program	367,299	340,094
General activities	541,188,211	504,515,894
	<u>560,997,160</u>	<u>522,777,192</u>
	<u>\$592,226,743</u>	<u>542,310,885</u>

Of the donor-restricted endowment net assets noted above, \$164.9 million as of August 31, 2020 and 2019, respectively, represent donor-restricted endowment corpus. The remaining \$396.1 million and \$357.9 million

as of August 31, 2020 and 2019, respectively, represent appreciation and reinvested earnings related to the donor-restricted corpus but for which the Center's management and board have full discretion to use within the donor-stipulated purpose, if any, as noted above.



## ENDOWMENT FUNDS

The Center's endowment funds consist of individual donor-restricted endowment funds and funds designated by the Board to function as endowments. The net assets associated with endowment funds, including those funds designated by the Board to function as endowment, are classified and reported based on the existence or absence of donor-imposed restrictions.

### A. Interpretation of Relevant Law

The Center has interpreted the Uniform Prudent Management of Institutional Funds Act (UPMIFA), as adopted by the State of Georgia, as providing, among other things, expanded spending flexibility by allowing, subject to a standard of prudence, spending from an endowment without regard to the book value of the corpus of the fund. As a result of this interpretation, the Center classifies as net assets with donor restrictions (a) the original value of gifts donated to the endowment, (b) the original value of subsequent gifts to the endowment, and (c) accumulations to the endowment made in accordance with the direction of the applicable donor gift instrument at the time the accumulation is added to the fund.

In accordance with UPMIFA, the Center considers the following factors in making a determination to appropriate or accumulate donor-restricted endowment funds:

- The duration and preservation of the fund
- The purposes of the Center and the donor-restricted endowment fund
- General economic conditions
- The possible effect of inflation and deflation
- The expected total return from income and the appreciation of investments
- Other resources of the Center
- The investment policies of the Center.

The Center invests its endowment assets in a pooled investment fund managed by Emory University. The Board follows the investment-return objectives and the spending policy, as directed and managed by Emory University's board of trustees, as set forth in more detail below.

### B. Return Objectives and Risk Parameters

The Center supports Emory University's investment and spending policies, the objective of which is to provide a predictable stream of funding to programs supported by its endowment while seeking to maintain the purchasing power of the endowment assets. Under this investment policy, as approved by Emory University's board of trustees, the endowment assets are invested within risk tolerances of Emory University to provide an expected total return in excess of spending and inflation over the long term.

### C. Strategies Employed for Achieving Objectives

To satisfy its long-term return objectives, the Center relies on Emory University's total-return strategy, in which investment returns are achieved through both capital appreciation (realized and unrealized) and current yield (interest and dividends). Emory University employs a diversified asset allocation strategy across public equity, absolute return/fixed income, private equity/venture capital, real assets, and derivative instruments to achieve its long-term return objectives within a prudent risk framework.

### D. Spending Policy and How the Investment Objectives Relate to Spending Policy

The Center follows Emory University's total-return endowment spending policy that establishes the maximum amount of endowment investment return available to support current operating and capital needs. The Center considered the expected return on its endowment, including the effect of inflation in setting the annual appropriation amount. Accordingly, the Center expects the current spending policy to allow its endowment to maintain its purchasing power if projected growth rates are achieved. Additional real growth will be provided by new gifts and any excess investment return.

# NOTES TO CONSOLIDATED FINANCIAL STATEMENTS

Endowment funds consist of the following as of August 31, 2020:

	Without donor restrictions	With donor restrictions	Total
Donor-restricted endowment funds	\$ —	560,997,160	560,997,160
Board-designated endowment funds	312,079,961	—	312,079,961
Total funds	<u>\$312,079,961</u>	<u>560,997,160</u>	<u>873,077,121</u>

Endowment funds consist of the following as of August 31, 2019:

	Without donor restrictions	With donor restrictions	Total
Donor-restricted endowment funds	\$ —	522,777,192	522,777,192
Board-designated endowment funds	279,612,167	—	279,612,167
Total funds	<u>\$279,612,167</u>	<u>522,777,192</u>	<u>802,389,359</u>

There were no underwater endowment funds during the fiscal years ended August 31, 2020 or 2019.

Changes in endowment funds for the year ended August 31, 2020, are as follows:

	Without donor restrictions	With donor restrictions	Total
Endowment funds, August 31, 2019	\$279,612,167	522,777,192	802,389,359
Contributions	379,593	83,962	463,555
Investment return:			
Endowment fund earnings	12,203,719	22,011,702	34,215,421
Appreciation of endowment investments, net	24,906,326	44,500,904	69,407,230
Total investment return	37,110,045	66,512,606	103,622,651
Appropriation of endowment assets for expenditure	(5,021,844)	(28,376,600)	(33,398,444)
Endowment funds, August 31, 2020	<u>\$312,079,961</u>	<u>560,997,160</u>	<u>873,077,121</u>

Changes in endowment funds for the year ended August 31, 2019, are as follows:

	Without donor restrictions	With donor restrictions	Total
Endowment funds, August 31, 2018	\$274,456,965	497,431,956	771,888,921
Contributions	111,769	139,675	251,444
Investment return:			
Endowment fund earnings	12,142,782	21,031,371	33,174,153
Appreciation of endowment investments, net	7,398,735	12,467,879	19,866,614
Total investment return	19,541,517	33,499,250	53,040,767
Appropriation of endowment assets for expenditure	(14,498,084)	(8,293,689)	(22,791,773)
Endowment funds, August 31, 2019	<u>\$279,612,167</u>	<u>522,777,192</u>	<u>802,389,359</u>



## LIQUIDITY AND AVAILABILITY OF FINANCIAL ASSETS

The Center’s financial assets available for general expenditure within one year of August 31, 2020 and 2019, are as follows:

	2020	2019
Total assets	\$947,857,499	858,003,550
Less:		
Net assets with donor restrictions for specified purpose, net of endowment and inventory	(28,980,217)	(11,975,170)
Donor-restricted and board-designated endowment funds	(873,077,121)	(802,389,359)
Inventory	(2,249,366)	(7,558,523)
Property and equipment	(4,218,509)	(4,591,071)
Artwork	(2,428,615)	(2,425,415)
Other assets	(320,045)	(37,501)
Deferred revenue	(7,424,532)	(2,046,809)
Annuity obligations	(5,269,965)	(5,321,752)
	<u>\$23,889,129</u>	<u>21,657,950</u>

The primary sources of liquidity for the Center are cash accounts at headquarters and in the field. The Center structures its financial assets to be available as its general expenditures, liabilities, and other obligations come due. In the event of unanticipated liquidity needs, the Center’s board of trustees may consider utilizing a portion of the Center’s endowment classified as without donor restrictions.



## RELATED-PARTY TRANSACTIONS

Emory University provides certain administrative functions to the Center, including, but not limited to, payroll administration, investment management, information technology, and legal services. The Center paid Emory University \$638,557 and \$622,980 during the years ended August 31, 2020 and 2019, respectively, for the provision of these services.

Emory University made unrestricted contributions to the Center of \$753,911 and \$740,064, respectively, during

the years ended August 31, 2020 and 2019. In addition, CCEU made unrestricted contributions to CCI, primarily related to endowment earnings at CCEU, of \$468,592 and \$459,987 during the years ended August 31, 2020 and 2019, respectively.



## THE CARTER CENTER COLLABORATIVE, INC. (CCCI)

CCCI received donations of in-kind goods for the benefit of the Center totaling \$259,367,121 and \$115,830,917, respectively, during the years ended August 31, 2020 and 2019, that are included in the accompanying consolidated statements of activities. Expenses totaling \$264,676,278 and \$117,445,704 related to the use or grant of these donations are also included in the accompanying consolidated statements of activities for the years ended August 31, 2020 and 2019, respectively. Inventory related to these goods for CCCI totaled \$2,249,366 and \$7,558,523 as of August 31, 2020 and 2019, respectively, and is included in the accompanying consolidated statements of financial position.



## COMMITMENTS AND CONTINGENCIES

### Federal Financial Assistance

Federally funded programs are routinely subject to special audits that could result in claims against the resources of the Center. Management does not believe that there will be any claims arising from such audits that could have a material adverse effect on the financial position of the Center.



## SUBSEQUENT EVENTS

The Center has evaluated subsequent events from the financial reporting date through April 30, 2021, the date at which the consolidated financial statements were available to be issued. There were no additional matters requiring disclosure as of this date.



Jacob Banza Mpiana, who lives in Katanga, the mining capital of the Democratic Republic of the Congo, once had his family's land seized by the Chemaf mining company. The Carter Center is working to increase transparency and accountability in the country's lucrative mining industry.



1	1	
4	5	6
11	12	13
18	19	20
25	26	27
...		
1	2	3
8	9	10
15	16	17
22	23	24
29	30	31
...		
5	6	7
12	13	14
19	20	21
26	27	28

SHARA  
ufezone



Jesus name shall  
be called wonderful



# OUR COMMUNITY

# THE CARTER CENTER AROUND THE WORLD

Since its founding in 1982, The Carter Center has undertaken peace and health initiatives in more than 80 countries worldwide. These are the countries where the Center has had a presence, past and present.

**Legend**

- Peace Programs
- Health Programs
- Peace and Health Programs
- No Activity

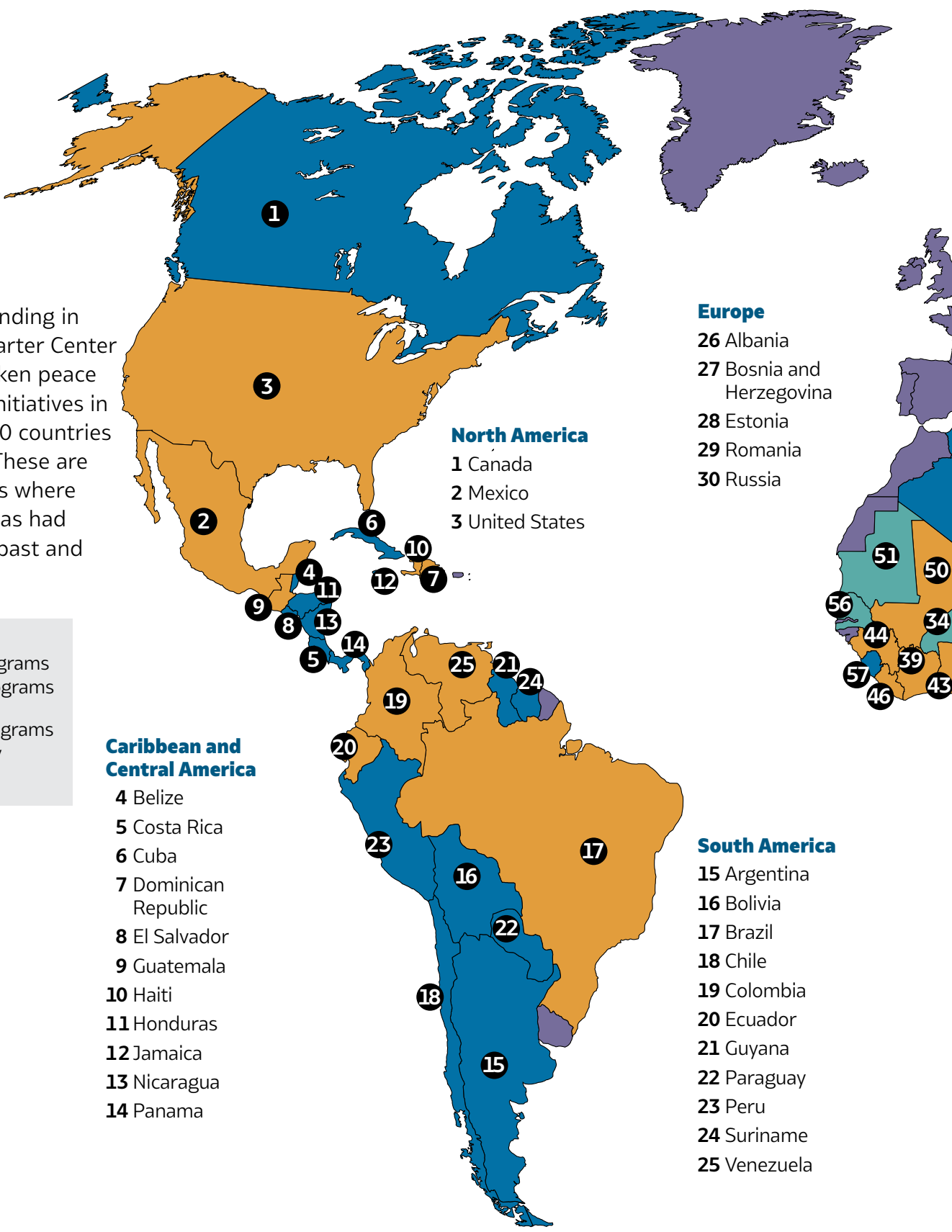

- North America**
- 1 Canada
  - 2 Mexico
  - 3 United States

- Europe**
- 26 Albania
  - 27 Bosnia and Herzegovina
  - 28 Estonia
  - 29 Romania
  - 30 Russia

- Caribbean and Central America**
- 4 Belize
  - 5 Costa Rica
  - 6 Cuba
  - 7 Dominican Republic
  - 8 El Salvador
  - 9 Guatemala
  - 10 Haiti
  - 11 Honduras
  - 12 Jamaica
  - 13 Nicaragua
  - 14 Panama

- South America**
- 15 Argentina
  - 16 Bolivia
  - 17 Brazil
  - 18 Chile
  - 19 Colombia
  - 20 Ecuador
  - 21 Guyana
  - 22 Paraguay
  - 23 Peru
  - 24 Suriname
  - 25 Venezuela

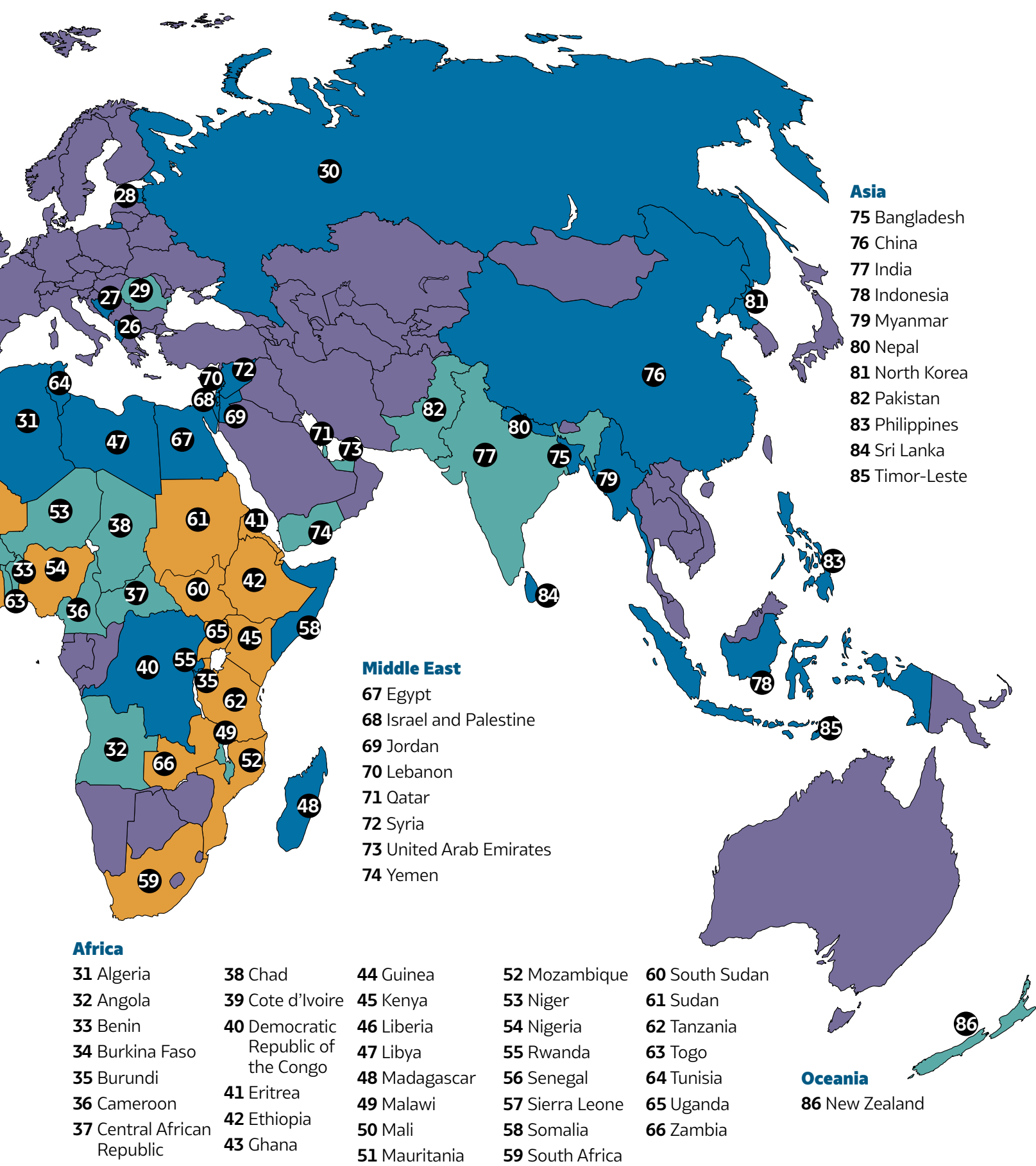

**Asia**

- 75 Bangladesh
- 76 China
- 77 India
- 78 Indonesia
- 79 Myanmar
- 80 Nepal
- 81 North Korea
- 82 Pakistan
- 83 Philippines
- 84 Sri Lanka
- 85 Timor-Leste

**Middle East**

- 67 Egypt
- 68 Israel and Palestine
- 69 Jordan
- 70 Lebanon
- 71 Qatar
- 72 Syria
- 73 United Arab Emirates
- 74 Yemen

**Africa**

- |                             |                                     |               |                 |                |
|-----------------------------|-------------------------------------|---------------|-----------------|----------------|
| 31 Algeria                  | 38 Chad                             | 44 Guinea     | 52 Mozambique   | 60 South Sudan |
| 32 Angola                   | 39 Cote d'Ivoire                    | 45 Kenya      | 53 Niger        | 61 Sudan       |
| 33 Benin                    | 40 Democratic Republic of the Congo | 46 Liberia    | 54 Nigeria      | 62 Tanzania    |
| 34 Burkina Faso             | 41 Eritrea                          | 47 Libya      | 55 Rwanda       | 63 Togo        |
| 35 Burundi                  | 42 Ethiopia                         | 48 Madagascar | 56 Senegal      | 64 Tunisia     |
| 36 Cameroon                 | 43 Ghana                            | 49 Malawi     | 57 Sierra Leone | 65 Uganda      |
| 37 Central African Republic |                                     | 50 Mali       | 58 Somalia      | 66 Zambia      |
|                             |                                     | 51 Mauritania | 59 South Africa |                |

**Oceania**

- 86 New Zealand

## SENIOR STAFF

**Paige Alexander**  
Chief Executive Officer, The Carter Center

### Peace Programs

**Hrair Balian, J.D.**  
Director, Conflict Resolution Program

**David J. Carroll, Ph.D.**  
Director, Democracy Program

**Yawei Liu, Ph.D.**  
Director, China Program

**Laura Neuman, J.D.**  
Director, Rule of Law Program

**Laura M. Olson, LL.M., J.D., M.A.**  
Director, Human Rights Program

### Cross-Program

**P. Craig Withers Jr., M.H.A., M.B.A.**  
Senior Director, International Program Support

### Health Programs

**Kashef Ijaz, M.D., M.P.H.**  
Vice President, Health Programs

**Stephen B. Blount, M.D., M.P.H.**  
Director, Special Health Projects

**Eve H. Byrd, M.S.N., M.P.H.**  
Director, Mental Health Program

**Kelly Callahan, M.P.H.**  
Director, Trachoma Control Program

**William H. Foege, M.D., M.P.H.**  
Senior Fellow, Health Policy

**Gregory Noland, Ph.D., M.P.H.**  
Director, River Blindness, Lymphatic Filariasis, Schistosomiasis, and Malaria

**Adam Weiss, M.P.H.**  
Director, Guinea Worm Eradication Program

### Operations

**Phillip J. Wise Jr.**  
Vice President, Operations and Development; Corporate Secretary

**Deanna Congileo, M.A.**  
Director, Communications; Press Secretary, Jimmy and Rosalynn Carter

**Sabrina Burnett**  
Director, Human Resources

### Finance

**Christopher D. Brown, CPA**  
Vice President, Finance; Treasurer

### Educational Programs

**Lauren S. Kent-Delany, M.A.**  
Director, Educational Programs

### Research

**Steven H. Hochman, Ph.D.**  
Director, Research; Faculty Assistant to President Carter

### Office of Jimmy and Rosalynn Carter

**Lauren L. Gay**  
Special Assistant to Jimmy Carter

**Beth M. Davis**  
Special Assistant, Presidential Scheduling

**Melissa M. Montgomery**  
Special Assistant to Rosalynn Carter

## INTERNS AND GRADUATE ASSISTANTS

The Carter Center sponsors a competitive internship program, bringing to Atlanta college students and recent graduates from universities around the world each semester. Interns and graduate assistants play a vital role in helping The Carter Center accomplish its peace and health initiatives, and interns serve in many capacities around the Center. In turn, The Carter Center provides a substantive learning experience that serves as a basis for interns to explore their career options and to develop professional skills. The 2019–2020 class of interns and graduate assistants numbered 111 students and recent graduates from 11 countries who spoke 31 languages. Over its history, The Carter Center has had 3,501 interns.

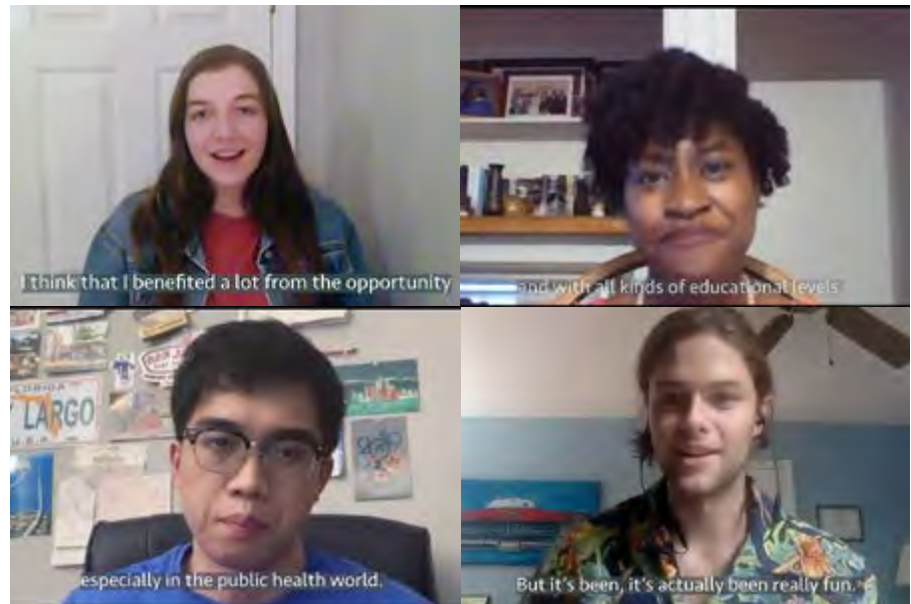

Through the pandemic, the Carter Center's intern program continued, with students carrying out their duties from home. They discussed the experience in the video "Interning During a Pandemic" on the Center's YouTube channel. Featured interns include: (clockwise from top left) Leighton Rowell, Human Rights and Democracy programs; Miriam Pearsall, Mental Health Program; Liam Foskett, Conflict Resolution Program; and Phong Le, Trachoma Program.

## INTERNATIONAL TASK FORCE FOR DISEASE ERADICATION

Notable scientists and organizations come together in this Carter Center task force to evaluate the potential for eradicating or controlling infectious diseases. It monitors progress in disease eradication, reviews the status of selected diseases, and recommends opportunities for eradication or better control of diseases such as Guinea worm disease, river blindness, lymphatic filariasis, schistosomiasis, malaria, and measles.

**Stephen B. Blount, M.D., M.P.H. (Chair)**  
Director, Special Health Programs  
The Carter Center

**J. Peter Figueroa, Ph.D.**  
Professor of Public Health,  
Epidemiology and HIV/AIDS  
University of the West Indies

**Donald R. Hopkins, M.D., M.P.H.**  
Special Advisor, Guinea Worm  
Eradication  
The Carter Center

**Kashef Ijaz, M.D., M.P.H.**  
Vice President for Health  
Programs  
The Carter Center

**Fernando Lavadenz, M.D., M.P.H.**  
Senior Health Specialist  
Health, Nutrition, and Population  
The World Bank

**Mwelecele Malecela, Ph.D., M.Sc.**  
Director, Department of Control  
of Neglected Tropical Diseases  
World Health Organization

**David Molyneux, Ph.D., D.Sc., Hon. F.R.C.P.**  
Professor, Tropical Health  
Sciences  
Liverpool School of  
Tropical Medicine

**Ana Morice, M.D., M.Sc., M.P.H.**  
Independent Consultant

**David A. Ross, Sc.D.**  
President and CEO  
Task Force for Global Health

**W. William Schluter, M.D., M.S.P.H.**  
Director, Global Immunization  
Division  
U.S. Centers for Disease Control  
and Prevention

**Laurence (Larry) Slutsker, M.D., M.P.H.**  
Director, Malaria and Neglected  
Tropical Diseases  
PATH

**Jordan Tappero, M.D., M.P.H.**  
Senior Program Officer, Neglected  
Tropical Diseases  
Bill & Melinda Gates Foundation

**Dyann Wirth, Ph.D., M.A.**  
Professor of Immunology and  
Infectious Diseases  
Harvard School of Public Health  
Director of Harvard Malaria  
Initiative

## FRIENDS OF THE INTER-AMERICAN DEMOCRATIC CHARTER

The Friends of the Inter-American Democratic Charter comprises former presidents, prime ministers, and cabinet ministers from the Western Hemisphere who seek to increase the visibility of the tenets of the charter and to prevent democratic tensions from erupting into crises.

**Diego Abente Brun**  
Former Minister of Justice and  
Labor of Paraguay

**Mariclaire Acosta**  
Former Undersecretary of Foreign  
Relations for Human Rights and  
Democracy of Mexico

**Nicolás Ardito Barletta**  
Former President of Panama

**Carlos Ayala Corao**  
Former President, Inter-American  
Commission on Human Rights

**Cecilia Blondet**  
Former Minister for the  
Advancement of Women and  
Human Development of Peru

**Catalina Botero Marino**  
Former Special Rapporteur  
for Freedom of Expression for  
Inter-American Commission on  
Human Rights

**Humberto de la Calle**  
Former Vice President  
of Colombia

**Santiago Canton**  
Former Director of RFK Partners  
for Human Rights for Robert F.  
Kennedy Center for Justice and  
Human Rights

**Fernando Henrique Cardoso**  
Former President of Brazil

**Jimmy Carter**  
Former President of the  
United States of America

**Jorge Castañeda**  
Former Minister of Foreign  
Affairs of Mexico

**Joe Clark**  
Former Prime Minister of Canada

**Santiago Corcuera**  
U.N. Rapporteur and Chair for  
Working Group on Enforced or  
Involuntary Disappearances

**Alejandro Foxley**  
Former Minister of Foreign  
Affairs of Chile

**Enrique García**  
Former Executive President  
of the Development Bank of  
Latin America

**Diego García-Sayán**  
Former Foreign Minister of Peru

**César Gaviria**  
Former President of Colombia

**John Graham**  
Chair *Emeritus*, Canadian  
Foundation for the Americas

**Oswaldo Hurtado**  
Former President of Ecuador

**Torquato Jardim**  
Former Justice of the Superior  
Electoral Tribunal of Brazil

**Serena Joseph-Harris**  
Former High Commissioner for the  
Republic of Trinidad and Tobago  
to the United Kingdom

**Luis Alberto Lacalle**  
Former President of Uruguay

**Samuel Lewis**  
Former Vice President of Panama

**Jennie K. Lincoln  
(Executive Secretary)**  
Senior Advisor for Latin America  
and the Caribbean, The Carter  
Center

**John Maisto**  
Former U.S. Ambassador to the  
Organization of American States

**John Manley**  
Former Minister of Foreign  
Affairs of Canada

**Carlos Mesa**  
Former President of Bolivia

**Andrés Pastrana**  
Former President of Colombia

**Sonia Picado**  
Chair of the Board of Directors of  
the Inter-American Institute of  
Human Rights

**Sergio Ramírez**  
Former Vice President of  
Nicaragua

**Sir Ronald Sanders**  
Member of the Commonwealth  
Eminent Persons Group  
2010–2011

**Bruno Stagno**  
Former Foreign Minister of  
Costa Rica

**Eduardo Stein**  
Former Vice President of  
Guatemala

**Martín Torrijos**  
Former President of Panama

**Fernando Tuesta Soldevilla**  
Former Director, National Office  
of Electoral Processes, Peru

**Joaquín Villalobos**  
Founder of the Farabundo Martí  
National Liberation Front,  
Signatory of the Peace Agreements  
of El Salvador in 1992

# THE CARTER CENTER MENTAL HEALTH TASK FORCE

Chaired by former First Lady Rosalynn Carter, the Mental Health Task Force focuses on mental health policy issues. It develops initiatives to reduce stigma and discrimination against people with mental illnesses; seeks equity for mental health care comparable to other health care; advances

prevention, promotion, and early intervention services for young children and their families; and works to increase public awareness and stimulate actions about mental health issues.

## Rosalynn Carter, Chair

### Renato D. Alarcon, M.D., M.P.H.

Professor of Psychiatry, *Emeritus*, Mayo Clinic

### William R. Beardslee, M.D.

Director, Baer Prevention Initiatives, Boston Children's Hospital

### Pamela Collins, M.D., M.P.H.

Professor of Psychiatry and Behavioral Sciences, University of Washington

### Benjamin G. Druss, M.D., M.P.H.

Rosalynn Carter Endowed Chair in Mental Health, Rollins School of Public Health, Emory University

### Mary Jane England, M.D.

Professor, Boston University School of Public Health

### Rosa Gil, D.S.W.

President and Chief Executive Officer, Comunilife Inc.

### W. Rodney Hammond, Ph.D.

Director (Retired), Division of Violence Prevention, Centers for Disease Control and Prevention

### Ethleen Iron Cloud-Two Dogs, M.S.

Senior Tribal Prevention Specialist, Colorado State University

### Stanley S. Jones Jr., J.D.

Partner; Nelson, Mullins, Riley and Scarborough, LLP

### Nadine J. Kaslow, Ph.D., ABPP

Professor and Chief Psychologist, Department of Psychiatry and Behavioral Sciences, Emory University

### Jennifer Olsen, D.Ph., M.P.H.

Executive Director, Rosalynn Carter Institute for Caregivers

### Ruth Perou, Ph.D.

Behavioral Scientist, National Center on Birth Defects and Developmental Disabilities, U.S. Centers for Disease Control and Prevention

### Sally Engelhard Pingree

President, The S. Engelhard Center; Trustee, The Charles Engelhard Foundation

### Shekhar Saxena, M.D.,

FRCPsych., D.A.B., M.R.C. Professor of Global Mental Health, Harvard T.H. Chan School of Public Health

### Leslie Scallet, J.D.

Washington, D.C.

### Joel Slack

President, Slack Consulting

## Ex-Officio

### Thomas H. Bornemann, Ed.D.

Former Director, Carter Center Mental Health Program

### Kathryn Cade

Vice Chair, Carter Center Board of Trustees

### Gregory L. Fricchione, M.D.

Associate Chief of Psychiatry, Massachusetts General Hospital

### John J. Gates, Ph.D.

Former Director, Carter Center Mental Health Program

### Larke Huang, Ph.D.

Director, Office of Behavioral Health Equity, SAMHSA

# THE ROSALYNN CARTER FELLOWSHIPS FOR MENTAL HEALTH JOURNALISM ADVISORY BOARD

Advisory board members select fellows and serve as mentors who provide technical assistance and share professional contacts within their fields of expertise.

### Kathryn Cade

Carter Center Mental Health Task Force Liaison

### Caroline S. Clauss-Ehlers, Ph.D.

Associate Professor, Rutgers University

### Benjamin G. Druss, M.D., M.P.H.

Rosalynn Carter Endowed Chair for Mental Health, Rollins School of Public Health, Emory University

### Larry Fricks

Deputy Director, SAMHSA-HRSA, Center for Integrated Health Solutions

### Katie Hawkins-Gaar

Digital Innovations Faculty, Poynter

### Kay Redfield Jamison, Ph.D.

Professor of Psychiatry, The Johns Hopkins University School of Medicine

### Hank Klibanoff

James M. Cox Jr. Professor of Journalism, Emory University

### Lawrence A. Kutner, Ph.D.

Executive Director, Stanford Pre-College Studies, Stanford University

### Bill Lichtenstein

President, Lichtenstein Creative Media

### Tori Murden McClure, M.Div.,

J.D., M.F.A.

President, Spalding University

### Bob Meyers

President *Emeritus*, National Press Foundation

### Ellen Mickiewicz, Ph.D.

James R. Shepley Professor of Public Policy Studies, Duke University

### Arlene Morgan

Assistant Dean, School of Media and Communication, Temple University

## International Advisors

### Dr. Saliha Afridi

Clinical Psychologist, Founder, Managing Director, The LightHouse Arabia, United Arab Emirates

### Iman Ben Chaibah

Founder, Sail Magazine and Publishing, United Arab Emirates

### Nick Bradshaw

Director of Partnerships and Outreach, World Innovation Summit for Health, Qatar

### Dr. Víctor Manuel García

Perdomo

Professor of the Communication School, Universidad de La Sabana, Colombia

### Yahira R Guzmán-Sabogal

Professor of Psychiatry, Faculty of Medicine, Universidad de La Sabana, Colombia

### Leonard Stall

Chairman, Touchline, United Arab Emirates

### Dr. Justin Thomas

Associate Professor of Psychology, Zayed University, United Arab Emirates

# BOARD OF COUNCILORS

The Board of Councilors is a leadership advisory group that promotes understanding of and support for The Carter Center in advancing peace and health around the world. Members attend quarterly presentations and act as advocates for The Carter Center.

## Chair

**Shyam K. Reddy**  
Chief Administrative Officer  
and Senior Vice President of  
Corporate Development  
BlueLinx Corporation

## Life Members

**Miles Alexander**  
Kilpatrick Townsend & Stockton

**H. Inman Allen**  
Ivan Allen Company

**Tricia Allen**

**Claire “Yum” Arnold**  
Leapfrog Services

**James S. Balloun**

**W. Frank Barron Jr.**  
Rome Coca-Cola Bottling  
Company

**Frank J. Belatti**  
Equicorp Partners

**Paula Lawton Bevington**  
Bevington Advisors

**Elizabeth K. Blake**

**Arthur M. Blank**  
The Arthur M. Blank Family  
Foundation

**Charles M. Brewer**  
Las Catalinas Holding Company

**Martha Finn Brooks**  
Director  
Bombardier, Jabil Circuit,  
Constellation, and CARE USA

**Kenneth G. Byers Jr.**  
Byers Engineering Company

**President Jimmy Carter**

**Rosalynn Carter**

**Dan T. Cathy**  
Chick-fil-A

**Robert B. Colgin**  
Publisher  
The Social List of Atlanta, Georgia

**Shan Cooper**  
Atlanta Committee for Progress

**Ann Wilson Cramer**  
Coxe Curry & Associates

**Bradley N. Currey Jr.**  
Rock-Tenn Company

**A. W. “Bill” Dahlberg**  
Mirant Corp.

**Walter W. Driver Jr.**  
Goldman Sachs & Co.

**L. Reade Fahs**  
National Vision

**J. Rex Fuqua**  
Fuqua Capital Corporation

**E. Alex Gregory**  
YKK Corporation of America

**John B. Hardman, M.D.**

**Laura Hardman**

**Philip J. Hickey Jr.**

**Robert M. Holder Jr.**  
The RMH Group

**W. Thomas Johnson**  
CNN News Group

**Ingrid Saunders Jones**  
The Coca-Cola Company

**James R. Lientz Jr.**  
Safe Harbor Consulting

**Dennis P. Lockhart**  
Federal Reserve Bank of Atlanta

**James R. Margard**

**Robert H. McKinney**  
First Indiana Corporation

**Kent C. “Oz” Nelson**  
United Parcel Service

**Dr. Lauren Speeth**  
The Elfenworks Foundation

**Robert E. “Ted” Turner III**  
Turner Enterprises

**Robert A. Yellowlees**  
Global Payments

## Limited Term Members

**David Abney**  
Executive Chairman  
United Parcel Service

**Raydean M. Acevedo**  
President and CEO  
Research Management Consultants

**Mark C. Adams**  
Managing Director  
J.P. Morgan Chase & Co.

**Harsha V. Agadi**  
Chairman  
GHS Holdings

**David Allman**  
Founder and Chairman  
Regent Partners

**Elkin Goddard Alston**

**Gayle Alston**

**Robert E. Baker**  
Partner  
DHR International

**Gregory T. Baranco**  
President  
Baranco Automotive Group

**Thomas A. Barrow III**

**Bryan Batson**  
Executive Vice President and Chief,  
External and Public Affairs  
Southern Company Gas

**Mark R. Bell II, Ph.D.**  
Head of Family Office Services and  
Private Capital  
Balentine

**Daniel Berman**  
Founder, Chairman, and CEO  
PharmaCentra

**Justin Berman**  
Founder and CEO  
Berman Capital Advisors

**J. Veronica Biggins**  
Managing Director  
Diversified Search

**Joseph Bild**  
Managing Partner  
Bild Alternative Investment

**Robert R. Binns**  
President  
Air Wisconsin Airlines

**Becky Blalock**  
Managing Partner  
Advisory Capital

**Emmet Bondurant**  
Partner  
Bondurant, Mixson & Elmore

**Susan V. Booth**  
Artistic Director  
Alliance Theater

**Raphael Bostic, Ph.D.**  
President and CEO  
Federal Reserve Bank of Atlanta

**Maceo A. Brown**  
President  
System 5 Electronics

**Amanda Brown-Olmstead**  
President and Chief Executive  
Officer  
A. Brown-Olmstead Associates

**Annie Hunt Burriss, Ph.D.**  
CEO  
Jinfinite Diagnostics

**Richard A. Carrano II**

**Amy Carter**

**Chip and Becky Carter**

**Hugh A. Carter Jr.**  
Chairman and President  
Darby Printing Company

**Jack and Elizabeth Carter**

**James and Sally Carter**

**Hon. Jason and Kate Carter**

**Jeff and Annette Carter**

**Joshua and Sarah Carter**

**Sarah Carter, Ph.D., and Brendan  
Murphy, Ph.D.**

**Louis Centofanti, Ph.D.**  
President  
Perma-Fix Environmental Services

**John and Mirabai Chuldenko**

**Cameron Clayton**  
General Manager, IBM Watson  
Content  
The Weather Company

**David H. Cofrin**

**Hon. Terry L. Coleman**  
Principal  
Coleman Consulting

**Kevin M. Collins**  
President  
Invesco Mortgage Capital

**Colin Connolly**  
President and Chief Executive  
Officer  
Cousins Properties

**Stuart Countess**  
Chief Administrative Officer and  
Vice President  
Kia Motors Manufacturing Georgia

**Joel H. Cowan**  
President  
Habersham & Cowan

**David B. Crawford**  
President  
Crawford Investment Counsel

**David D. Cummings**  
Founder  
Atlanta Tech Village

**Lacy Curry**  
Director  
Piedmont Fayette Hospital

**Erroll B. Davis Jr.**  
Former Superintendent  
Atlanta Public Schools

**F.T. “Tread” Davis Jr.**  
Senior Counsel  
Dentons US

**Cynthia N. Day**  
President and CEO  
Citizens Trust Bank

**Clark Dean**  
Senior Managing Director,  
Transaction Sciences  
Transwestern

**John Deushane**  
President and General Manager  
WXIA Television, 11 Alive

**David H. Dixon**  
Senior Managing Partner  
OneStreet Residential

# BOARD OF COUNCILORS

**Paul D. Donahue**  
Chairman and CEO  
Genuine Parts Company

**Carolyn Donnelly**  
Managing Director, Marketing and  
Strategic Priorities  
CIBC Private Wealth Management

**Michael S. Donnelly**  
Atlanta Regional President  
Wells Fargo of Georgia

**Michael P. Doss**  
President and CEO  
Graphic Packaging Holding  
Company

**Karen I. Duckett**  
Owner and CEO  
Duckett Design Group

**Lisa A. Dunavin**

**M. Michael Egan**  
Senior Partner  
Owen, Gleaton, Egan,  
Jones & Sweeney

**James O. Etheredge**  
Senior Managing Director  
Accenture

**Joseph W. Evans**  
Vice Chairman  
Cadence Bancorporation

**Michael P. Fahey**  
Partner  
PricewaterhouseCoopers

**Hon. R. Keegan Federal Jr.**  
Founder and Senior Partner  
The Federal Firm

**Henry David Fellows Jr.**  
Partner  
Fellows LaBriola

**R. Fenton-May, Ph.D.**  
President and CEO  
CarrierWeb

**Christian Fischer**  
President and CEO  
Georgia-Pacific

**Kevin D. Fitzpatrick Jr.**  
Attorney  
DeLong, Caldwell, Bridgers,  
Fitzpatrick, & Benjamin

**Pegi Follachio**  
Follachio & Associates

**Emma Foulkes**  
Managing Partner  
Greenwood Wealth Management

**Wesley A. French**  
Managing Director  
United Capital Financial Advisors

**Patricia A. Fritz**  
Vice President of Corporate Affairs  
UCB

**Praveen Ghanta**  
Founder  
HiddenLevers

**Taylor Glover**  
President and CEO  
Turner Enterprises

**Kevin Gooch**  
Partner  
Holland & Knight

**Kevin Greiner**  
President and Chief  
Executive Officer  
Gas South

**Bruce C. Gunter**  
Civitas Housing Group

**Julie Ison Haley**  
CEO and Co-Founder  
Edge Solutions

**Nancy D. Halwig**  
Senior Vice President,  
Middle Market  
BBVA

**Maryanne Q. Hancock**  
Chief Executive Officer  
Y Analytics

**Hubert L. "Herky" Harris Jr.**

**Thomas J. Harrold Jr.**  
Member  
Miller & Martin

**Ellen Weaver Hartman**  
Hartman Public Relations

**David B. Hartnett**  
Chief Economic Development  
Officer  
Metro Atlanta Chamber

**Shawntel R. Hebert**  
Partner  
Taylor English Duma

**Greg K. Hecht**  
Partner  
Hecht Walker

**Babette Henagan**  
Managing Partner  
Linx Partners

**Glenn P. Hendrix**  
Chairman  
Arnall, Golden, Gregory

**Gary M. Henschen, M.D.**

**Thomas M. Hensley**  
President  
Fieldale Farms Corporation

**Jeff Hilimire**  
CEO  
Dragon Army

**John R. Holder**  
Chairman and CEO  
Holder Properties

**Philip E. Holladay Jr.**  
Partner  
King & Spalding

**Bob Hope**  
President  
Hope-Beckham

**Susan Hrib**  
Co-Founder and CEO  
Atlanta Music Fund

**Travis D. Hughes**  
Founder and Broker in Charge  
Hughes Investment Partners

**Farley A. Hunter**  
F. A. Hunter & Associates

**Christine Hurtsellers**  
Chief Executive Officer  
Voya Investment Management

**Henna Inam**  
CEO  
Transformational Leadership

**Sara Irvani**  
CEO  
Okabashi Brands

**Mitchell B. Jacoby**  
Senior Vice President  
The Jacoby Group

**Terri Jondahl**  
Chairman and CEO  
CAB Incorporated

**Stanley S. Jones**  
Partner  
Nelson Mullins Riley &  
Scarborough

**Paul Q. Judge, Ph.D.**  
Founder  
Judge Ventures

**Nancy Juneau**  
CEO  
Juneau Construction

**Murad Karimi**  
Founder and CEO  
Mosaic Management

**Subodh Karnik**  
Chairman and CEO  
ManaAir and ExpressJet Airlines

**Katharine Kelley**  
President and CEO  
Green Street Properties

**Jay Kelly**  
Director  
Jay Kelly Interactive Design

**David F. Kirkpatrick**  
Vice President  
IMG College Licensing

**Linda A. Klein**  
Senior Managing Shareholder  
Baker, Donelson, Bearman,  
Caldwell & Berkowitz

**Kerry W. Kohnen**  
Senior Vice President of Payer and  
Population Health Strategies  
SCL Health

**Sue Kolloru Barger**  
Vice President of Corporate  
Strategy  
Delta Air Lines

**Wendy W. Kopp**  
Senior Vice President  
Capital Group

**James B. Langford Jr.**  
President  
FC Solutions

**L. Dave Lentz**  
Chief Operating Officer  
Fisher & Phillips

**Craig Lesser**  
Managing Partner  
Pendleton Group

**William H. Linginfelter**  
Area President for Georgia,  
South Carolina  
Regions Bank

**Russ Lipari**  
President  
Validus Group

**David Llewellyn**

**Stephen Lockyer**  
President  
Confederation Capital Partners

**Keith W. Mason**  
Principal  
KWM Capital Management

**Darrell J. Mays**  
Chief Executive Officer  
Pensare Acquisition Corp.

**Dominic C. Mazzone**  
Managing Director  
Mazzone & Associates

**Barry C. McCarthy**  
President and CEO  
Deluxe Corporation

**Michael A. McCarthy**  
Director of Research and Principal  
Shapiro Capital Management

**Wade F. McKenzie**  
President  
PhyTest

**Roderick M. McLean**  
Vice President and General  
Manager  
Lockheed Martin Aeronautics

**Daniel McMorrow**  
General Manager  
D-Mac Industries

**Charles H. "Pete" McTier**

**Russell Medford, M.D., Ph.D.**  
Founder and CEO  
Covanos



- D. Kris Miller**  
President  
Ackerman & Co.
- Lorraine D. Miller**  
Senior Vice President, Director of  
Mergers and Acquisitions  
MidSouth Bancorp
- James T. Mills Jr.**  
Chief Operating Officer  
Integro Benefits
- Stuart Mills**  
Chairman  
Leighton Mills
- Ryan Millsap**  
CEO  
Blackhall Studios
- Joseph C. Montgomery**  
Special Advisor for Philanthropy  
Darlington School
- C. David Moody Jr.**  
President and CEO  
C.D. Moody Construction  
Company
- Mary S. Moore**  
Founder and CEO  
The Cook's Warehouse
- Bartow Morgan Jr.**  
Principal  
Morgan Company
- George Mori**  
President and Co-Founder  
SolAmerica Energy
- Ralph R. Morrison**  
Partner  
Wallace Morrison & Casteel
- Emory L. Morsberger**  
Principal  
Morsberger Revitalization
- Richard S. Novack**  
President and General Manager,  
MidSouth Market  
Cigna
- Colleen Nunn**
- Daniel E. O'Neill**  
O'Neill Management Consulting
- Hon. Samuel S. Olens**  
Counsel  
Dentons US
- Dorothy B. "Dot" Padgett**
- Thomas H. Paris III**  
Managing Director  
Taylor English Decisions
- Sunny K. Park**  
Chief Executive Officer  
General Building Maintenance
- Greg Parker**  
Founder  
Parker's Corporation
- William Pate**  
President and CEO  
Atlanta Convention and  
Visitors Bureau
- Frank Patterson**  
President  
Trilith Studios
- Fred Perpall**  
Chief Executive Officer  
The Beck Group
- Egbert L. J. Perry**  
Chairman and CEO  
The Integral Group
- Jerry Perullo**  
Chief Information Security Officer  
Intercontinental Exchange
- G. P. "Bud" Peterson, Ph.D.**  
Georgia Institute of Technology
- Elizabeth Plunkett-Buttimer,  
Ph.D.**  
Chairman and CEO  
Bowdon Manufacturing Company
- Helen Smith Price**  
Vice President of Global  
Community Affairs  
The Coca-Cola Company
- Jenny S. Pruitt**  
CEO  
Atlanta Fine Homes Sotheby's  
International Realty
- William T. Ratliff III**  
Chairman  
New South Federal Savings Bank
- Jim Reed**  
President  
YKK Corporation of America
- Gary M. Reedy**  
Chief Executive Officer  
American Cancer Society
- Johanna Ellis Reisinger**  
Owner  
Atlanta Classic Cars
- Sarah and Stephen Reynolds**
- Matt Richburg, Ph.D.**  
Managing Partner  
Ampersand Leadership Group
- E. Hearst Roane, Esq.**
- Jean R. Rollins**  
President  
The C Three Group
- Jerrold G. Rose**  
President  
Technology Consulting Associates
- Gerald A. Rosenthal**  
Rosenthal, Levy, Simon, & Sosa
- H. Jerome Russell Jr.**  
President  
H. J. Russell & Company
- Teya Ryan**  
CEO and President  
Georgia Public Broadcasting
- Ahmed Salama**  
CEO  
Oriental Weavers USA
- D. Jack Sawyer Jr.**  
Partner and Managing Director  
Cresset Capital Management
- Jackie Saylor**  
Partner  
The Saylor Law Firm
- Thomas R. Saylor**
- David W. Scheible**
- Jennifer L. Scully**  
President and CEO  
Clinical Resources
- R. K. Sehgal**
- Laura Turner Seydel**  
Chairperson  
Captain Planet Foundation
- Neeli G. Shah, Esq.**  
The Law Offices of Neeli Shah
- William M. Sharp Sr.**  
Partner  
Holland & Knight
- Nzinga Shaw**  
Global Chief Diversity and  
Inclusion Officer  
Starbucks Corporation
- Jane E. Shivers**  
Shivers Consulting
- Jim Simpson**  
President, Georgia Region  
Kaiser Foundation Health Plan
- Karen Jones Squires**
- Christine T. St.Clare**  
Founder and President  
St.Clare Advisors
- Ann G. Stallard**
- Robert E. Stanley**  
Partner  
Stanley, Esrey & Buckley
- William J. Stanley III**  
Principal  
Stanley, Love-Stanley
- Richard E. "Ricky" Steele Jr.**  
Chief Executive Officer  
Steele Technology Partners
- Elane Stock**
- Wally Stover**  
CEO  
Wally Stover Homes
- Hon. Stephanie Stuckey**  
President and CEO  
Stuckey's
- Justin Sullivan**  
Senior Vice President  
PNC Financial Services Group
- Alexis Sulyma**  
Director, Public Health Operating  
Unit  
Northrop Grumman Information  
Systems
- Caroline Scott Talley**  
Senior Counsel  
Parker, Hudson, Rainer & Dobbs
- Alexander C. Taylor**  
President and CEO  
Cox Enterprises
- Bernard Taylor Sr.**  
Partner  
Alston & Bird
- R. Scott Taylor Jr.**  
President  
Carter
- Lizanne Thomas**  
Partner-in-Charge Southern  
U.S. Region  
Jones Day
- Michael R. Thomas**  
Chairman and CEO  
Thomas Financial Group
- Mark W. Tipton**  
Georgia Regional President  
IBERIABANK
- Timothy C. Tuff**
- Mark A. van Weegen**  
Vice President  
A. T. Kearney
- Paul E. Viera Jr.**  
CEO and Partner  
EARNEST Partners
- Steven C. Voorhees**  
Chief Executive Officer  
WestRock Company
- Valery Voyles**  
Chairman and CEO  
Ed Voyles Automotive Group
- William L. Warren**  
Partner  
Eversheds Sutherland (U.S.)
- Dexter B. Warrior**  
Principal & Chief Operating Officer  
T. Dallas Smith & Company
- James G. Wetrich**  
CEO  
The Wetrich Group
- D. Richard Williams**  
Chairman  
Primerica
- Jeff Williams**  
Managing Partner  
U.S. Strategic Capital Venture Fund
- Rocky Williford**  
Founder and CEO  
BlackCool & Co.
- John F. Wilson III**  
President and COO  
Rollins
- Jim Winestock**
- John C. Yates**  
Partner  
Morris, Manning & Martin
- Cynthia Hardy Young**  
CEO and Founder  
Pivot Global Partners

### Ex-Officio Members

**The Honorable Brian P. Kemp**  
Governor  
State of Georgia

**The Honorable Keisha Lance  
Bottoms**  
Mayor  
City of Atlanta

**Gregory L. Fenves, Ph.D.**  
President  
Emory University

# THE CARTER CENTER BOARD OF TRUSTEES

The Carter Center is governed by its Board of Trustees, which oversees the Center's assets and advances its objectives and goals.

**Jason Carter**  
Chair  
The Carter Center  
Partner  
Bondurant, Mixson &  
Elmore, LLP

**Kathryn E. Cade**  
Vice Chair  
The Carter Center  
Co-chair  
Rosalynn Carter Institute  
for Caregivers

**Terrence B. Adamson**  
Vice President, Global Law Affairs  
The Boeing Company  
General Counsel  
Boeing International

**Arthur M. Blank**  
Owner and Chairman  
Atlanta Falcons  
Chairman  
The Arthur M. Blank  
Family Foundation

**Richard C. Blum**  
Chairman  
Blum Capital Partners

**Susan A. Cahoon**  
Partner  
Kilpatrick Townsend &  
Stockton, LLP

**Jimmy Carter**  
Founder

**Rosalynn Carter**  
Founder

**Lisa Angeline Cooper, M.D.,  
M.P.H.**

James F. Fries Professor of Medicine  
Bloomberg Distinguished Professor  
Johns Hopkins University School  
of Medicine, School of Nursing,  
and Bloomberg School of Public  
Health

Director, Johns Hopkins Center for  
Health Equity

Director, Johns Hopkins Urban  
Health Institute  
Johns Hopkins University

**J. Crystal Edmonson**

Broadcast Editor  
Atlanta Business Chronicle

The stars shine bright over this village in South Sudan, where The Carter Center is fighting Guinea worm disease. The country reported just one human case of the disease in 2020.

**Gregory L. Fenves**  
President  
Emory University

**The Hon. Gordon D. Giffin**  
Partner  
Dentons US LLP

**C.D. Glin**  
President and CEO  
U.S. African Development  
Foundation

**Ben F. Johnson III**  
Retired Partner  
Alston & Bird

**Sherry Lansing**  
CEO  
The Sherry Lansing Foundation

**Douglas W. Nelson**  
Retired President and CEO  
Annie E. Casey Foundation

**Ambassador Susan D. Page**  
Professor of Practice, Weiser  
Diplomacy Center  
University of Michigan

**Wendell S. Reilly**  
Managing Partner  
Grapevine Partners

**Marjorie M. Scardino**  
Chairman  
London School of Hygiene and  
Tropical Medicine

**Justice Leah Ward Sears**  
Partner  
Smith, Gambrell & Russell

**D. Douglas Shipman**  
Founding CEO  
The National Center for Civil and  
Human Rights  
Former CEO Woodruff Arts  
Center and BrightHouse  
Consulting

**Hugo X. Shong**  
Founding General Partner  
IDG Capital Partners

**Gregory J. Vaughn, M.D.**  
Consultant  
Spencer Stuart

**Ellen H. Yankellow, Pharm.D.**  
President and CEO  
Correct Rx Pharmacy  
Services Inc.

### **Trustees Emeritus**

**Bradley N. Currey Jr.**  
Retired Chairman and CEO  
Rock-Tenn Company

**The Hon. James T. Laney**  
Former U.S. Ambassador  
to South Korea

**John J. Moores**  
Investor  
San Diego Padres

**Kent C. "Oz" Nelson**  
Retired Chairman and CEO  
United Parcel Service

**Chilton D. Varner**  
Partner  
King & Spalding, LLP

### **Photography Credits**

Al Jazeera: 16; Ron Borden: 2, 12, 31; The Carter Center: 18, 23, 98;  
Gwenn Dubourthoumieu: 94; Peter Frank Edwards/Redux: 7; Soya Ellison:  
6; Hector Emanuel: 9; Gates Archive/Dominique Catton: inside front cover;  
Jane Hahn: 10; Jimmy Carter Library and Museum: 26; Deborah Hakes: 15;  
Caroline Joe: 8 bottom; Catalin Marin: 21, 104; Steve Maxwell: 59; Ruth  
McDowall: 42, 74; Ian Murphy: 8 top; Sam Phelps: 24, 64; Scott Umstattd:  
28, 47; Myriam Vidal Valero: 52; Ryan Youngblood: 5.

THE  
CARTER CENTER



One Copenhill  
453 John Lewis Freedom Parkway  
Atlanta, Georgia 30307  
(404) 420-5100  
[www.cartercenter.org](http://www.cartercenter.org)