

THE
CARTER CENTER



PEACE HEALTH HOPE

Annual Report 2019



WAGING PEACE. FIGHTING



Cover: A Nigerien woman and her 2-year-old son prepare for a visit with health workers.

In the Dominican Republic, Maria Fernanda Sanson (second from left), supervises health mediators working to eliminate lymphatic filariasis, a parasitic disease.

DISEASE. BUILDING HOPE.

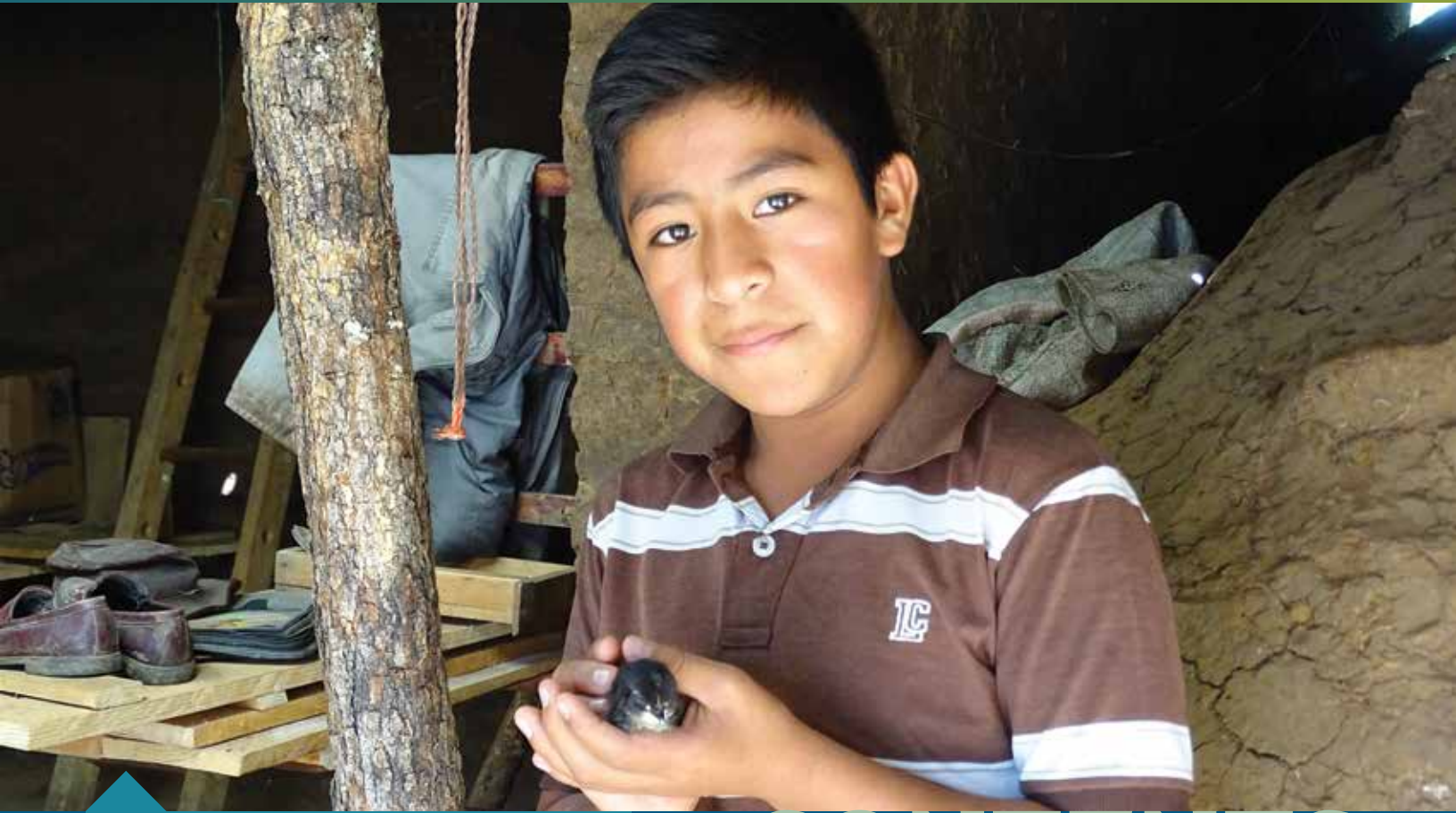

A formal request for information from a Guatemalan municipality tracked down the hens the women of this boy's village had requested.

CONTENTS

2	OUR MISSION
4	THE CARTER CENTER AT A GLANCE
7	A MESSAGE FROM PRESIDENT JIMMY CARTER
8	FROM THE CHAIRMAN AND THE CEO
10	PEACE PROGRAMS
18	HEALTH PROGRAMS
28	PHILANTHROPY
74	FINANCIAL INFORMATION
94	OUR COMMUNITY

OUR MISSION

The Carter Center is guided by the principles of our founders, Jimmy and Rosalynn Carter. Founded, in partnership with Emory University, on a fundamental commitment to human rights and the alleviation of human suffering, the Center seeks to prevent and resolve conflicts, enhance freedom and democracy, and improve health.

The Center believes that people can improve their own lives when provided with the necessary skills, knowledge, and access to resources.

The Center emphasizes action and measurable results in the lives of the people it seeks to help.

The Center values the courage to break new ground, fill vacuums, and address the most difficult problems in the most difficult situations.

The Center recognizes that solving difficult problems requires careful analysis, relentless persistence, and the recognition that failure is an acceptable risk.

The Center is nonpartisan, and it seeks to work collaboratively with other organizations from the highest levels of government to local communities.



A woman travels a dusty road in South Sudan, where The Carter Center is fighting trachoma and Guinea worm disease.

THE CARTER CENTER

OVERVIEW

The Carter Center was founded by former U.S. President Jimmy Carter and his wife, Rosalynn, in 1982. A nongovernmental organization, the Center has helped to advance peace and health in more than 80 countries.



In Yangon, Myanmar, members of a voter education team talk to commuters about the upcoming March 2019 election, the first with universal suffrage.

KEY ACCOMPLISHMENTS

- Leading an eradication campaign that has reduced incidence of Guinea worm disease from an estimated 3.5 million cases in 1986 to just 54 in 2019
- Observing 110 elections in 39 countries to help establish and strengthen democracies
- Furthering avenues to peace in Ethiopia, Eritrea, Nepal, Liberia, Sudan, South Sudan, Uganda, Mali, the Korean Peninsula, Haiti, Bosnia and Herzegovina, Syria, and the Middle East
- Strengthening international standards for human rights and the voices of individuals defending those rights in their communities worldwide
- Pioneering new public health approaches to preventing or controlling devastating neglected diseases in Africa and Latin America, including establishing village-based health interventions in thousands of communities in Africa
- Advancing efforts to improve mental health care and diminish stigma against people with mental illnesses

AT A GLANCE



STAFF

Approximately 230 employees at Atlanta headquarters and 2,000 in field offices around the world



DONATIONS

The Center received \$212 million in cash, pledges, and in-kind gifts in 2018–2019. The Center is a 501(c)(3) charitable organization, financed by private donations from individuals, foundations, corporations, and international development assistance agencies. Contributions by U.S. citizens and companies are tax-deductible as allowed by law.





Two girls play in a square in Kathmandu, Nepal, where The Carter Center has been working to further peace and democracy for more than a decade.

A MESSAGE FROM
PRESIDENT JIMMY CARTER

The Carter Center is a beacon of hope for millions around the world in the most challenging places. Rosalynn and I thank you for your support.

Jimmy Carter



Former U.S. President Jimmy Carter and former First Lady Rosalynn Carter, co-founders of The Carter Center

FROM THE **CHAIRMAN** AND THE **CEO**



Jason Carter



Ambassador (ret.)
Mary Ann Peters

The Carter Center works to fill vacuums in the world, seeking out problems that no one else is addressing. Such work carries us to some of the most challenging places on earth.

Sometimes the challenges are environmental, such as our fight to rid the Americas of the parasitic disease river blindness, which takes health workers deep into the Amazon Rainforest, accessible only by boat or small plane and days of hiking on jungle paths.

A challenge can be institutional, such as in the Democratic Republic of the Congo, where a Carter Center report two years ago exposed \$750 million missing from the state-owned mining company's ledger.

In Chad and Ethiopia, our Guinea worm eradication campaign faces a scientific challenge as some animals have become infected with the disease.

In Mali, supporting sustainable peace is a challenge. The Carter Center is serving as the Independent Observer of the implementation of the country's 2015 peace agreement and has warned that progress has been sporadic and slow.

Fortunately, meeting difficult challenges has been our stock-in-trade since 1982. In the Americas, we have enlisted the help of the indigenous Yanomami health workers to enable us to more effectively reach this last group of people who are vulnerable to river blindness. With Carter Center support, the Democratic Republic of the Congo has made "meaningful progress" toward extractive sector transparency, according to an international board, and we are monitoring the enactment of recent human rights and governance reforms resulting from the Center's work.

Scientists around the world are now assisting our Guinea worm staff with research into every facet of disease transmission. And in Mali, former rebels recently joined with army soldiers to form new combined battalions, a small victory in the formal peace process.

Thank you for your unwavering support as we tackle these challenges.



Jason Carter
Chairman
Board of Trustees



Ambassador (ret.)
Mary Ann Peters
Chief Executive Officer



Village chiefs meet at a Fulani camp for internally displaced people in Mopti, Mali, where The Carter Center is monitoring implementation of a 2015 peace agreement. The Center also is fighting trachoma and Guinea worm disease in the country.

PEACE PROGRAMS



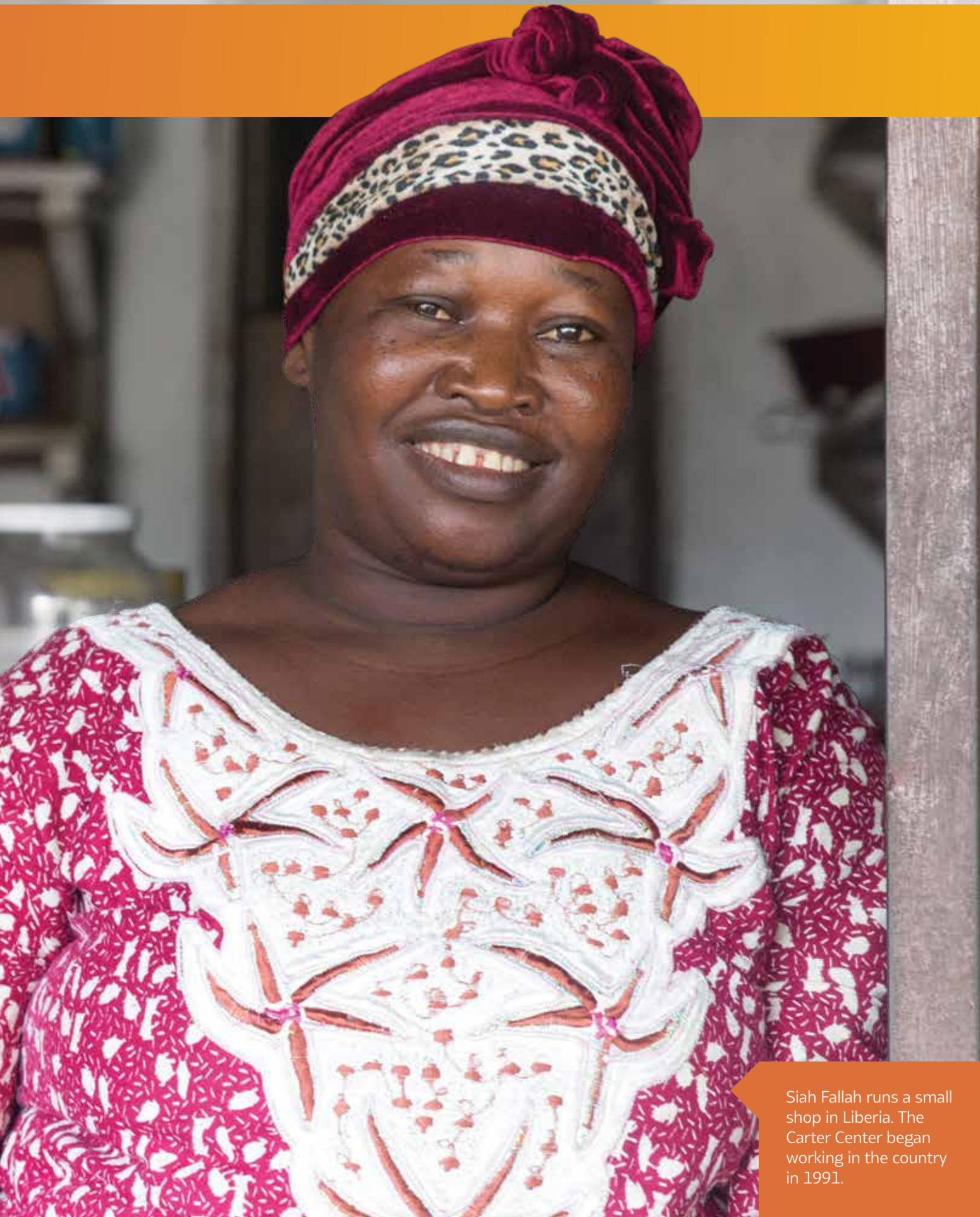

Siah Fallah runs a small shop in Liberia. The Carter Center began working in the country in 1991.

DEMOCRACY PROGRAM

The Carter Center sent missions to observe three elections in Tunisia, the only country where the 2011 Arab Spring protests led to a transition to a more democratic political system. The Center also sent small teams to observe the Muskogee (Creek) Nation's elections for the tribe's principal chief, second chief, and National Council. The Carter Center released a report analyzing Kenya's electoral dispute resolution system, focusing on issues in Kenya's 2017 polls. The 2017 presidential election was widely debated across the African continent, as the results were

annulled and a fresh election held, even though it was not clear that the problems had impacted the election outcome. The program also completed a report analyzing Kenya's law requiring a quota of female candidates for elective offices. In addition, the program continued its support to civil society partners working on elections and political participation in Liberia, the Democratic Republic of the Congo, Tunisia, and Myanmar. Finally, the program launched an initiative on digital threats to democracy, including developing new open-source tools to assess social media around elections and organizing policy dialogue on human rights and social media.

TUNISIANS VOTE, TIMES 3

Tunisians were asked to cast ballots in three successive elections in less than a month, between Sept. 15 and Oct. 13, 2019, following the death of the country's president. Citizens voted for president, members of Parliament, and then president again in a runoff. The Carter Center observed all three elections.

Turnout was low in the first two polls but increased substantially for the runoff presidential elections. The presidential race overshadowed the legislative elections, despite Parliament's relative importance over the executive under Tunisia's new constitution. Tunisians elected a politically inexperienced candidate for president who ran as an independent.

The Carter Center's 80-plus observation mission was led by Salam Fayyad, former Palestinian prime minister. The observer team, which included citizens from more than 30 countries, visited 337 polling stations and all 27 tally centers in Tunisia for the runoff election. Observers reported only minor irregularities in a small number of the polling stations visited.



RULE OF LAW PROGRAM

The Carter Center partners with governments, civil society, and international bodies to advance information, accountability, and justice and seeks to transform lives and support communities and nations with better governance. In Guatemala, Liberia, and Bangladesh, the Center and its partners assisted women who filed nearly 1,000 requests for information, empowering them to make positive changes related to education, land, business, and

personal security. Through additional efforts in Liberia, the Center helped the Liberia National Police pass and begin implementing policies that permit citizens to hold police officers accountable and increase trust through the filing of complaints and commendations. The Center also provided legal support to approximately 1,500 individuals in marginalized communities, trained over 1,000 traditional and community leaders in alternative dispute resolution, and began efforts to raise the awareness of more



Baby in tow, a man in capital Tunis casts his ballot for parliamentary elections on Oct. 6, 2019.

than 40,000 citizens of their rights in the criminal justice sector and the obligations of the justice system to uphold the rule of law. In Bermuda, The Carter Center used its Implementation Assessment Tool to measure the extent and quality of implementation of access to information legislation, providing a road map for improvement.

CONFLICT RESOLUTION PROGRAM

As the official Independent Observer of implementation of the peace agreement in Mali, The Carter Center issued three reports on the situation there in 2019. The Center also laid groundwork for hybrid peace-health initiatives

Toure Abdoulay is director of Le Ecole Anghamali Primary School in Kidal, Mali.



in Mali and Sudan, where local peacebuilding in two states aims to improve access for health work. Continuing its close monitoring of the conflict in Syria, The Carter Center and its partners explored new options for conflict transformation that could arise from conditional sanctions relief and published a series of reports that identified

areas with high levels of contamination by unexploded ordnance and mines, based on information the Center has collected and curated since 2013. Several workshops were aimed at helping religious and community leaders in Europe, North Africa, and the United States counter Islamophobia and prevent grassroots violent extremism.

AN EDUCATION IN PATIENCE

Count schools in northern Mali among the long list of victims in the country's 2012 insurgency.

Last June, a handful of school directors met with a Carter Center team in the town of Kidal to hear firsthand about the myriad problems facing schools in the region. The news was not good.

Although open, schools are barely operating on shoestring budgets, and most rely on untrained volunteer teachers. People who can scrape together enough money send their children to school in the capital, Bamako.

As the Independent Observer to implementation of the 2015 peace agreement in Mali, Carter Center teams regularly travel the country to meet with groups and determine whether the peace process is moving forward. Their goal is to determine whether each of the agreement's 78 items has been completed, and, if not, why.

Progress has been slow and sporadic, but some positive signs have emerged, such as former rebels joining with army soldiers to form new combined battalions.

In this fragile environment, The Carter Center's presence is helping to keep the process from falling apart. Mali's schoolchildren await.

HUMAN RIGHTS PROGRAM

Efforts by Carter Center-supported human rights networks in the Democratic Republic of the Congo resulted in the establishment of crucial laws to protect human rights defenders in two of the six provinces where the networks are active. The International Extractive Industries Transparency Initiative Board recognized the DRC's "meaningful progress" in improving extractive sector transparency and acknowledged the Carter Center's important role in supporting these efforts. The Center's annual Human Rights Defenders Forum, held in Atlanta in October, followed the theme "Building Solidarity Toward

Equality for All." Forum participants called on local and national governments and international organizations to increase efforts to protect activists who are threatened or attacked and increase meaningful long-term support for their work. Protection includes offering activists political, moral, and physical support in times of crisis; creating robust programs to support women activists; and eliminating impunity for those who attack human rights and peace activists. Governments should also provide needed resources and other support, they said. The Center worked with nearly 200 religious, traditional, and community leaders in Nigeria and Ghana to inform and empower the women and girls in their communities.

CONNECTING HUMAN RIGHTS TO PEACE

Human rights activists and scholars from 28 countries gathered at The Carter Center in October 2019 for the 12th Human Rights Defenders Forum.

Attendees over the four-day event discussed global protection for activists, challenges for women defenders and peacemakers, and the importance of mutually supporting civil, economic, political, and social rights. Defenders talked about their struggles and frustrations but also offered words of wisdom and hope.

Halimat Jibril, an advocate for women's rights who traveled from Nigeria for the forum, said that peace and human rights go hand in hand. "We believe that if people understand the concept of human rights and are able to apply it to their lives, then there will be more peaceful coexistence," Jibril said. "Then government can cut down on the bills for buying arms and ammunitions. Then development can take place because everybody's living peacefully, and they're able to go about their normal businesses fully."

CHINA PROGRAM

Forty years after President Carter ended three decades of diplomatic estrangement between the United States and China, The Carter Center convened a three-day forum on Sino-American relations. The forum featured panel discussions with dozens of leading U.S. and Chinese scholars, policymakers, and veterans of statecraft, and the Center published 13 papers from participating scholars. The Center also hosted the sixth annual conference of the International Consortium for China Studies, titled “The Rise of China and Its Impact on Developing

Countries.” For this conference, the Center commissioned white papers to analyze the impact of China’s increasing engagement in Latin America and the Caribbean from the Chinese, American, and Latin American perspective. The Center organized workshops in Johannesburg, South Africa, and Addis Ababa, Ethiopia, which brought together government representatives, nongovernmental organizations, and private-sector actors to explore avenues for cooperation. As a result of the Center’s 2018 workshop in Djibouti, deconfliction efforts spearheaded by the Djiboutian government are underway.



Halimat Jibril represented the Federation of Muslim Women’s Association in Nigeria at the 2019 Human Rights Defenders Forum.

HEALTH PROGRAMS





The indigenous Yanomami live in the Amazon Rainforest, the only place in the Western Hemisphere with active transmission of river blindness.

GUINEA WORM ERADICATION PROGRAM

The Carter Center reported just 54 human cases in 2019, along with 1,994 infections in animals, mostly dogs in Chad. (Figures are provisional.) Intensified surveillance and interventions are taking place, particularly in Chad, which had 49 of the human cases. A single case reported in Cameroon is believed to have been imported from Chad. The Carter Center is now working in Angola, which had one case in 2019. When the Center started leading the global eradication program in 1986, there were

an estimated 3.5 million cases in 21 countries in Africa and Asia. Progress has been achieved entirely through behavioral change, as there is no medication to treat the parasitic disease nor vaccine to prevent it. The Carter Center board of trustees in 2019 launched a two-year, \$40 million campaign to support the challenging final stages of eradicating Guinea worm disease. The Carter Center Challenge Fund will match donations of \$100,000 or more to the Guinea Worm Eradication Program, up to \$10 million per year in 2019 and 2020, for a total of \$20 million in matching funds.

Nakopir Natiwi faced 15 Guinea worms in two years.



RIVER BLINDNESS ELIMINATION PROGRAM

The Carter Center assists six countries in delivering Mectizan® (donated by Merck & Co., Inc.) to populations at risk for this parasitic disease, also called onchocerciasis. Over 20 million treatments (provisional figure) were provided in 2019 in Center-assisted mass drug administration programs. The largest effort is in Nigeria, followed by Ethiopia. The goal of the program is to reach a point where transmission of the disease is interrupted and treatments can safely be stopped; a total

of 6.8 million treatments have been halted in accordance with World Health Organization guidelines. The Carter Center-assisted country closest to elimination in Africa is Uganda, where treatments have been stopped in 15 of 17 transmission zones. In the Americas, four countries have eliminated river blindness and 94% of Mectizan treatments are no longer needed. About 30,000 Yanomami indigenous people living in the areas bordering Brazil and Venezuela remain at risk; Yanomami health agents are helping deliver Mectizan and other health services to their communities.

A PAINFUL REMINDER

Nakopir Natiwi sticks closer to home than his fellow Toposa cattlemen. His left leg is atrophied, preventing him from traveling as fast and far as them. It's a constant reminder of the 15 Guinea worms he endured over a two-year period many years ago.

Natiwi, who lives in southeastern South Sudan, contracted the parasitic disease by drinking water contaminated with the tiny water fleas that harbor the early stage of the parasite. After maturing in his body for a year, the worms burned a hole through the skin as they emerged from the body. It's a painful process.

"Guinea worm is worse than a knife," Natiwi said. "The cut of a knife hurts for an instant, but the pain of Guinea worm lasts all day and all night."

The atrophy in his leg was likely caused when a well-meaning healer tried to cut one or more worms out of his skin. But that can bisect a worm, causing secondary infection and other problems.

Fortunately, Natiwi's children won't know the pain of Guinea worm disease. Since 1986, The Carter Center has led the international campaign to eradicate it worldwide. And in 2019, just four cases of the disease were reported in South Sudan.

TRACHOMA PROGRAM

Several countries are on track to eliminate blinding trachoma, a bacterial eye disease, as a public health problem. Mali may be able to eliminate blinding trachoma as a public health problem by the end of 2020. In Niger, the program is expected to clear the remaining surgical backlog by 2023 and eliminate trachoma as a public health problem by 2025. In Ethiopia's hyperendemic

Amhara region, the program relies on a network of over 7,000 government health extension workers and about 30,000 village-based volunteers to reach nearly 20 million at-risk people. Since 2001, The Carter Center has supported more than 708,000 surgeries in the region to correct eyelids damaged by the disease. Despite ongoing conflict throughout South Sudan, The Carter Center

Lemlem Molla trains volunteers to deliver river blindness treatments.



remains committed to supporting the National Trachoma Program as it works toward elimination of trachoma as a public health problem by 2030. In Sudan, periodic unrest impacted activities in certain areas, but the Center supported the delivery of medication and surgery as security allowed. The Carter Center concluded its work in Uganda in 2019.

LYMPHATIC FILARIASIS ELIMINATION PROGRAM

The Carter Center assisted in providing mass drug administration to over 11 million people in 2019 to prevent this devastating mosquito-borne parasitic illness. Lymphatic filariasis obstructs lymphatic vessels, resulting in painful, irreversibly swollen limbs and sometimes hydrocele, a

COMMUNITY COMMUNICATION

Lemlem Molla puts her strong communication skills to use as a health extension worker in northwestern Ethiopia. “Women often won’t talk to their husbands about their health issues, but they will come to me,” she said. One of Molla’s responsibilities is to train community volunteers who distribute the drug Mectizan® (donated by Merck & Co., Inc.) to combat onchocerciasis, also called oncho or river blindness. The Carter Center supplies the Mectizan and provides support for the training and materials the volunteers use to educate and treat their communities. “We can eliminate oncho very soon because there is good support from the kebele (local area) and woreda (county) offices and higher levels of government, as well as other partners,” Molla said. She knows, though, that it all depends on those village volunteers. “Without community participation, we can’t succeed in any of our activities, including oncho elimination,” she said.

swelling of the scrotum. Those who are most seriously afflicted develop elephantiasis, resulting in disfigurement, disability, and social stigma. In Africa, The Carter Center helps distribute Mectizan® (donated by Merck & Co., Inc.) and albendazole (donated by GSK), which, taken in combination, stop mosquitoes from transmitting the parasite from infected to uninfected people.

SCHISTOSOMIASIS CONTROL PROGRAM

People who bathe in natural water sources risk contracting schistosomiasis, which is spread by small freshwater snails. Schistosomiasis causes bloody urine, anemia, organ injury, and stunted growth. Working in Nigeria, The Carter Center assisted in providing over 1 million treatments to schoolchildren in 2019 to treat and prevent this disease. Praziquantel tablets were donated by Merck KGaA.

A POSITIVE SIGHT

Haboubacar Mamane Nassirou can provide a sight-saving surgery in 18 minutes. The confident nurse has been trained in a simple procedure that corrects trichiasis, a painful condition in which scarring turns a person's eyelids inward so that they scrape the cornea with every blink.

"I can operate on seven to 10 patients a day, depending on whether they need one eyelid or both eyelids done," he said matter-of-factly from a clinic in Hamdara, a village in southern Niger. He has performed these procedures for two years.

Trichiasis is the most severe stage of trachoma, a bacterial eye disease transmitted by flies. Repeated infections over time cause the scarring, which can lead to eventual blindness. The simple surgery, offered free by The Carter Center, corrects the problem. The Center also supports preventive measures such as latrine building, face washing, and antibiotics that keep people from needing the surgery.

But for those who do, confident, well-trained surgeons like Nassirou provide a hopeful future to their communities.



HISPANIOLA INITIATIVE

The Carter Center works with the ministries of health in Haiti and the Dominican Republic to eliminate malaria and lymphatic filariasis (LF) from the countries' shared island, Hispaniola. Malaria cases decreased 93% island-wide between 2010 and 2019. The reduction is greatest in Haiti, where approximately 6,500 cases occurred in 2019, representing a 94% decrease compared to the more than 84,000 cases reported in 2010. Burden of disease

is lower in the Dominican Republic, where only 1,244 cases were reported in 2019. Similar progress has been achieved against LF. In Haiti, 118 (84%) of the 140 communes have met the criteria for stopping annual mass drug administration for LF. In the Dominican Republic, all previously endemic areas qualified to stop mass drug administration for LF in 2018 and are conducting post-treatment surveillance. Surveillance is ongoing in other parts of the country to confirm the absence of LF transmission nationwide.



Haboubacar Mamane Nassirou (right) sutures an eye during sight-saving surgery.

PUBLIC HEALTH TRAINING INITIATIVE

Through this initiative, The Carter Center aims to improve the training of frontline health professionals who treat mothers, infants, and children in Nigeria and Sudan. The Carter Center partners with the federal and state ministries of health in the two countries to produce a more skilled workforce by enhancing teaching and learning environments through the provision of classroom equipment; updating preservice training curricula to

ensure high-quality instruction; conducting in-service training with health workers to refresh and advance their skills; providing pedagogical training to faculty; and strengthening monitoring, evaluation, and reporting systems to measure impact. Through these efforts, more than 700 Nigerian and Sudanese instructors are now better equipped to train nurses, midwives, and other frontline health workers; over 10,000 classroom equipment items have been distributed; and training curricula reflecting global standards in community health are utilized at institutions across Nigeria and Sudan.

NEW SCHOOL OF THOUGHT

In the middle of bustling W.V.S. Tubman High School in Monrovia, Liberia, you'll find a tranquil two-room oasis: the mental health clinic.

Behind its metal door, students talk to mental health clinician Leah D.T. Sorboh about problems major and minor. They talk about breakups and mean teachers and difficult tests. But others speak of things no child should experience — horror stories of physical and sexual abuse, of living as an orphan after watching their parents die from Ebola.

“Sometimes I feel very terrible because of the things they have suffered,” Sorboh said.

These terrible things are what motivated The Carter Center, which was already training mental health clinicians in Liberia, to start a new training program to build a cadre of child and adolescent mental health clinicians.

So far, The Carter Center has trained more than 100 child and adolescent mental health clinicians; Sorboh was part of the first class.

“Before The Carter Center came, we used to send students home when they were sick or behaving badly and tell them to come back when they were OK, but we don't send the children home anymore,” she said. “We talk to them.”



MENTAL HEALTH PROGRAM

Working with the Liberian government, The Carter Center has helped to create a corps of more than 340 locally trained mental health clinicians, 120 of them child and adolescent specialists. The Center is also working with London-based United for Global Mental Health to create greater awareness of mental health and a mental health financing mechanism within Liberia. In 2019, the Center launched a pilot program to assess the impact of mental health interventions for people living with lymphatic filariasis in Haiti. Since the Rosalynn

Carter Fellowships for Mental Health Journalism were established in 1996, fellows have produced more than 1,500 stories, documentaries, books, and other works on mental health topics. In May, the 24th Rosalynn Carter Georgia Mental Health Forum convened leaders and experts on parity for mental health insurance coverage, school-based behavioral health services, and behavioral health in older adults. The Center also worked with the Georgia Appleseed Center for Law and Justice and with Voices for Georgia's Children to launch a series of six School-Based Behavioral Health Forums in Georgia.

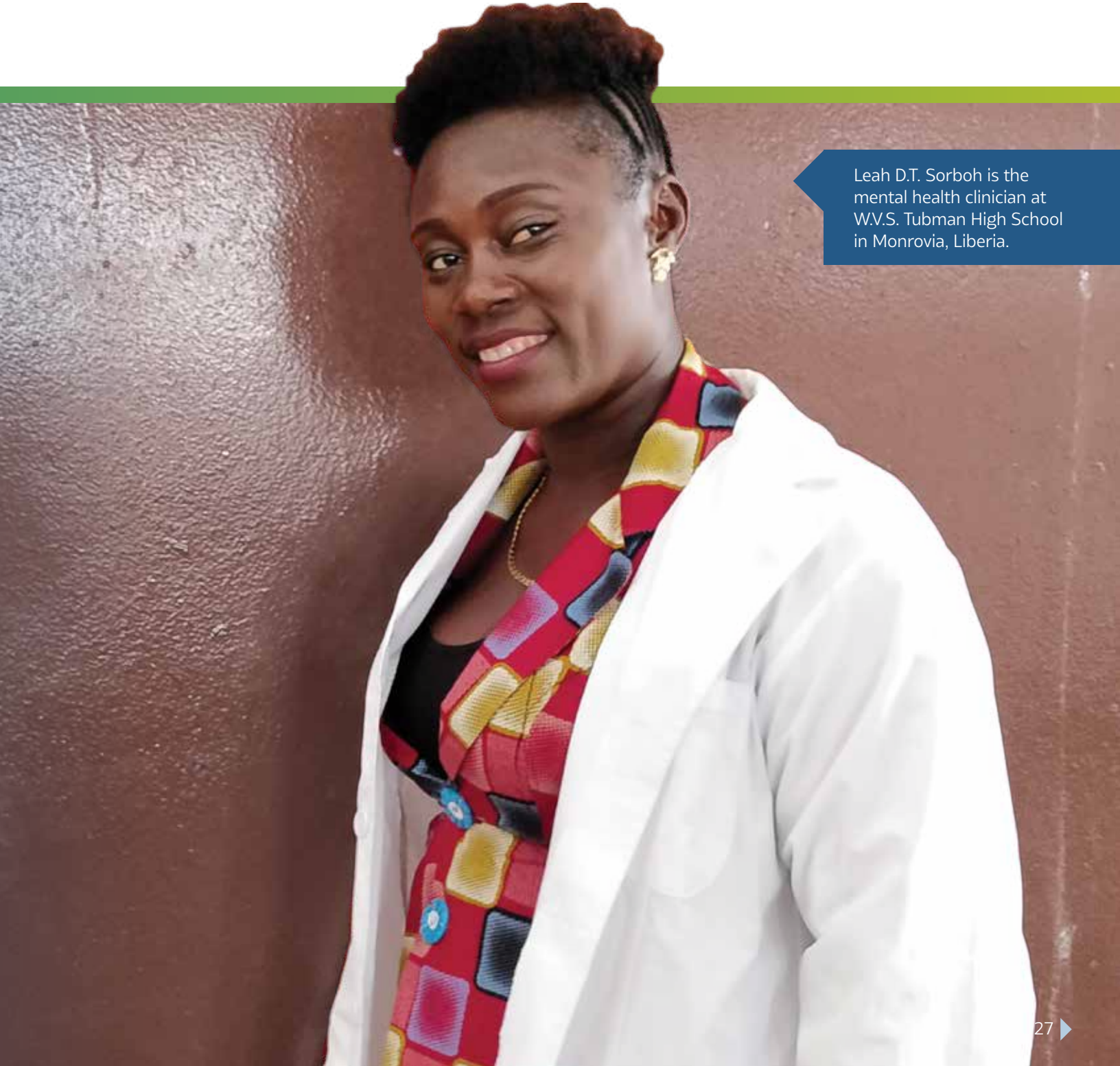

Leah D.T. Sorboh is the mental health clinician at W.V.S. Tubman High School in Monrovia, Liberia.

PHILANTHROPY





Children, such as these seven from southern Nigeria, are especially vulnerable to the parasitic disease schistosomiasis, which damages internal organs. The Carter Center supports annual drug treatment for the disease in six Nigerian states.

ABOUT OUR DONORS

As a not-for-profit organization, The Carter Center can realize its mission to wage peace, fight disease, and build hope around the world only through generous support from individuals, foundations, corporations, and governments. More than 116,629 donors contributed \$212 million in cash, pledges, and in-kind gifts in 2018–2019 to the Center’s peace and health programs.

Support from individuals, foundations, corporations, and governments is critical to the Carter Center’s programs. Commitments from the IZUMI Foundation and The ELMA Foundation are examples of fundamental partners in the Center’s efforts to fight disease. In 2019, the IZUMI Foundation supported a three-year lymphatic filariasis morbidity management initiative in Plateau and Nasarawa states, Nigeria. Further, The ELMA Foundation pledged its support to the River Blindness Elimination Program in Uganda, aiding in efforts to interrupt transmission and demonstrate disease elimination in the highly endemic African country.

In addition to health efforts abroad, the Center strives to advance behavioral health services for children and adolescents across the state of Georgia. In partnership with donors like the Tull Charitable Foundation, the Waterfall Foundation, and the Betty and Davis Fitzgerald Foundation, The Carter Center raises awareness of Georgia’s progress to improve behavioral health in schools, encourages best practices for implementation of school-based behavioral health, and develops a strategy to address the greatest policy barriers.

In addition to its health equity initiatives, the Center, with crucial support from donors, works for peace, championing fair elections and government transparency, among other efforts. Having been engaged in Syria since before 2011, The Carter Center has longstanding relationships with stakeholders and is uniquely positioned to assist mediators in meeting conflict transformation needs. The Syria Peace Initiative, co-financed by the European Union and Germany, has supported the Center’s efforts since 2016 to facilitate stakeholder workshops on local governance, civic rights, and negotiation capacity building for diverse Syrian and international participants.

Individual donors play a significant role in the work of The Carter Center. “I’m happy to be counted as a donor, fan, and advocate for The Carter Center. I welcome the opportunity to support an organization that so steadfastly seeks to wage peace, fight disease, and build hope in the most professional and humane manner possible,” said Terri Bullock, a longtime Ambassadors Circle member from Atherton, California, who is committed to helping those most in need around the world.

Total Expenses Fiscal Year 2018–2019

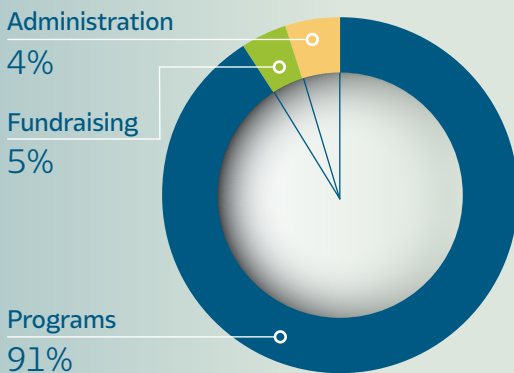

Sources of Support Fiscal Year 2018–2019

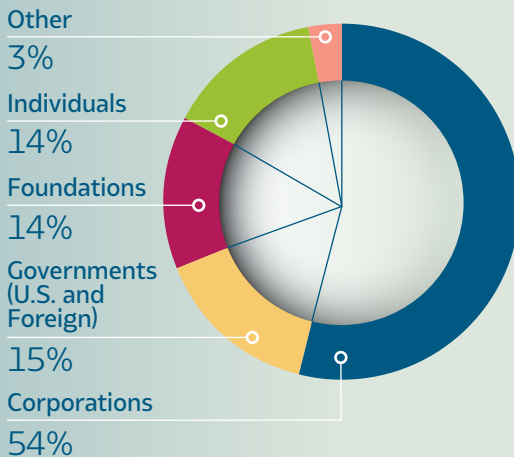

Standing with her daughter, a Tunisian woman shows her inked finger, evidence that she voted in the country's October elections for president and Parliament.



VOLUNTEERS

Some **113 volunteers** in the Atlanta area donated **6,784 hours** of service in 2018–2019. Their energy and devotion help the Center achieve much more with the resources it receives from its financial contributors. We thank these volunteers for their support.

A NOTE TO DONORS

The Carter Center appreciates the support of its many donors. Although we are able to list only those gifts that totaled \$1,000 or more from Sept. 1, 2018, through Aug. 31, 2019, we are grateful for each gift that helps to support the vital work of The Carter Center. Every effort has been made for accuracy. Should there be any omission or error, we apologize and ask that it be brought to our attention.

DONORS WITH CUMULATIVE LIFETIME GIVING OF \$1 MILLION OR MORE

Anonymous (11)	The Children's Investment Fund Foundation UK	David Gambrell Endowment Fund
AFLAC International Japan	Clarke Cares Foundation/Clarke Mosquito Control	Bill & Melinda Gates Foundation
Mr. and Mrs. Gaby A. Ajram	The Coca-Cola Company	Georgia Power Company
Al Ansari Exchange	The Coca-Cola Foundation	Georgia Power Foundation
Khalaf Ahmad Al Habtoor Foundation	Ms. Caroline Cooley Browne	The Federal Republic of Germany/Deutsche Gesellschaft Für Internationale Zusammenarbeit (GIZ)
Ambassador and Mrs. Philip H. Alston Jr.	Cox Interests	Ms. Joanne G. Gimbel
Alwaleed Philanthropies	Crabby Beach Foundation	Global Affairs Canada
The Annenberg Foundation	Mrs. Dominique de Menil	Global Health Council/Gates Award for Global Health
Arab Fund for Economic and Social Development	Mr. Michael G. DeGroot	Google.org
Lord and Lady Michael A. Ashcroft	Delta Air Lines	GSK
AT&T	The Delta Air Lines Foundation	Estate of Claus Halle
Estate of Marjorie K. Balazs	Government of Denmark	Dr. Sidney Harman and The Honorable Jane Frank Harman
BASF Corporation	Mr. Dermot Desmond	William Randolph Hearst Foundation
Kingdom of Belgium	Mr. and Mrs. Pete Docter	Mr. Christopher Hemmeter and Mrs. Patsy Hemmeter Epp
The Arthur M. Blank Family Foundation	The William H. Donner Foundation	The William and Flora Hewlett Foundation
Ms. Diana Blank	Du Pont	Conrad N. Hilton Foundation
Mr. Richard C. Blum and The Honorable Dianne Feinstein	Estate of Mark Eisner Jr.	The Home Depot
Mr. and Mrs. Lawrence J. Brown	The Elfenworks Foundation	Mr. and Mrs. Chris Hughes
The Howard G. Buffett Foundation	The END Fund	John C. and Karyl Kay Hughes Foundation
Mr. Warren E. Buffett	The Charles Engelhard Foundation	Humanity United
Mr. Ronald W. Burkle	Mr. and Mrs. Robert M. Engelke	Dr. John P. Hussman and Mrs. Terri Hussman
CAF—Development Bank of Latin America	Engelke Family Foundation	The John P. Hussman Foundation
Callaway Foundation	Environmental Systems Research Institute	Estate of Frances and Arthur Hyde
Government of Canada	European Union	IBM Corporation
Margaret A. Cargill Foundation	Mr. Frederick J. Eychaner	Inter-American Development Bank
Carnegie Corporation of New York	Mr. Stefan Findel and Ms. Susan Cummings-Findel	International Research & Exchanges Board
The Honorable Jimmy Carter and Rosalynn Carter	The Ford Foundation	Government of Ireland/Irish Aid
The Jimmy Carter Inaugural Trust	Foreign & Commonwealth Office, United Kingdom	ITOCHU Corporation
The Annie E. Casey Foundation	Mr. Paul Francis and Ms. Titia Hulst	IZUMI Foundation
CDC Foundation	The Franklin Mint and Diana, Princess of Wales Memorial Fund	Government of Japan/Japan Social Development Fund
Centers for Disease Control and Prevention	Freedom House	
	Mr. and Mrs. J. B. Fuqua	
	Mr. and Mrs. David H. Gambrell	

Johnson & Johnson	The Sultanate of Oman	Government of the Republic of Sudan
The Robert Wood Johnson Foundation	Mr. and Mrs. Pierre Omidyar	Government of Sweden/Swedish International Development Cooperation Agency (SIDA)
Mr. and Mrs. Harold Kapelovitz	The OPEC Fund for International Development	Government of Switzerland
W. K. Kellogg Foundation	Open Society Foundations	Turner Foundation
The Kendeda Fund	Palantir Technologies	Government of The United Arab Emirates
Mr. and Mrs. Joe E. Kiani	Pfizer Inc	Government of the United Kingdom
The Thomas M. Kirbo and Irene B. Kirbo Charitable Trust	Precision Fabrics Group	United Kingdom Department for International Development (DFID)
Mrs. Joan B. Kroc	Francis I. Proctor Foundation	United Nations Children's Fund (UNICEF)
Kuwait Fund for Arab Economic Development	His Majesty Sultan Qaboos bin Said Al Said	United Nations Development Programme
Dr. Anne P. Lanier	Qatar Fund for Development	United Nations High Commissioner for Refugees
LifeStraw	Mr. John W. Rendon Jr. and Ms. Sandra L. Libby	United Nations Multidimensional Integrated Stabilization Mission in Mali
Lions Clubs International Foundation	River Blindness Foundation	United States Agency for International Development (USAID)
LUI Che Woo Prize Limited	The Rockefeller Foundation	United States Department of State
The John D. and Catherine T. MacArthur Foundation	The O. Wayne Rollins Foundation	The UPS Foundation
Mr. and Mrs. Henry K. McConnon	Mr. Gerald A. Rosenthal	The U.S.-Middle East Partnership Initiative
Merck & Co., Inc., Kenilworth, N.J. USA	Mr. and Mrs. David M. Rubenstein	Walton Family Foundation
The P. D. Merrill Charitable Trust	Mrs. Deen Day Sanders	Mr. Holland M. Ware
Mr. John J. Moores Sr.	The Kingdom of Saudi Arabia	Estate of Patricia Warren
Rebecca B. Moores	Bakr M. BinLadin for the Saudi BinLadin Group	Estate of Grace Westcott
Estate of Peter A. Morgan	The Saudi Fund for Development	Joseph B. Whitehead Foundation
The Charles Stewart Mott Foundation	Mr. Hugo X. Shong/IDG Capital Partners	The Willow Springs Foundation
His Highness General Sheikh Mohamed bin Zayed Al Nahyan, Crown Prince of Abu Dhabi, in honor of His Highness Sheikh Khalifa bin Zayed, the President of the UAE	Walter H. and Phyllis J. Shorestein Foundation	Robert W. Woodruff Foundation
Government of The Netherlands	Sightsavers	The World Bank
Newpeak Foundation	The Skoll Foundation	World Health Organization
Mr. and Mrs. John D. Nichols Jr.	Mr. and Mrs. Brent L. Slay	Estate of Goldie Woserau
Government of Nigeria	Carlos Slim Foundation	Wyeth
The Nippon Foundation	Ms. Cherida C. Smith	Dr. Ellen H. Yankellow and Mr. William E. Chapman
Nippon Keidanren	Southern Company	YKK Corporation
Noor Dubai Foundation	Stanard Family Foundation	Mr. Tadahiyo Yoshida
Government of Norway	Mr. and Mrs. James N. Stanard	
Sir Emeka Ofor Foundation	Mr. and Mrs. Theodore R. Stanley	
	The Starr Foundation	
	Stephens Inc.	

DONORS DURING 2018–2019

\$100,000+

Anonymous (13)
 The Ajram Family Foundation
 Mr. and Mrs. Gaby A. Ajram
 Bright Horizon Foundation
 Mr. and Mrs. Lawrence J. Brown
 Mr. Willard B. Brown
 Business Elites Club
 Margaret A. Cargill Foundation
 The Children's Investment Fund Foundation UK
 China-United States Exchange Foundation
 Clarke Cares Foundation/Clarke Mosquito Control
 The Coca-Cola Company
 Ms. Caroline Cooley Browne
 Estate of Suzan L. Costantini
 Crabby Beach Foundation
 The William H. Donner Foundation
 Estate of Mary Dee Dupont
 Mr. John D. Eder
 Mr. and Mrs. Paul Einbinder
 Mr. David Elkes
 The Elkes Foundation
 The END Fund
 Mr. and Mrs. Robert M. Engelke
 The European Union
 Mr. Stefan Findel and Ms. Susan Cummings-Findel
 The Ford Foundation
 Foreign & Commonwealth Office, United Kingdom
 Freedom House
 Bill & Melinda Gates Foundation
 Estate of Robert P. Gery
 Ms. Joanne G. Gimbel
 Global Affairs Canada
 Estate of James M. Hayden
 Conrad N. Hilton Foundation
 Mr. and Mrs. James W. Hoag
 John C. & Karyl Kay Hughes Foundation
 The John P. Hussman Foundation
 Dr. John P. Hussman and Mrs. Theresa K. Hussman
 Government of Ireland/Irish Aid
 IZUMI Foundation
 Estate of Lee Kapelovitz
 The Kendeda Fund
 Mr. and Mrs. Joe E. Kiani
 Kuwait Fund for Arab Economic Development
 Ms. Linda M. Lasley
 The Estates of Will and Muriel Lidsker
 Lions Clubs International Foundation
 Dr. and Mrs. Fariborz Maseeh

Mr. and Mrs. Henry K. McConnon
 Patrick J. McGovern Jr. Foundation
 Mr. and Mrs. Jim McNamara
 Merck & Co., Inc., Kenilworth, N.J. USA
 The P. D. Merrill Charitable Trust
 Mr. John J. Moores Sr.
 Estate of Ann Nania
 Government of The Netherlands
 Noor Dubai Foundation
 Mr. Steven E. Nothern
 The OPEC Fund for International Development
 Patient Safety Movement Foundation
 Pfizer Inc
 Francis I. Proctor Foundation
 Qatar Fund for Development
 Mr. Gerald A. Rosenthal
 RTI International
 Mr. Hugo X. Shong/IDG Capital Partners
 Sightsavers
 Mr. and Mrs. Paul D. Sullivan
 Swedish International Development Cooperation Agency
 Task Force for Global Health/Coalition for Operational Research on Neglected Tropical Diseases (COR-NTD)
 Task Force for Global Health/International Trachoma Initiative (ITI)
 Mr. C. H. Tung
 UN Multidimensional Integrated Stabilization Mission in Mali
 United Kingdom Department for International Development (DFID)
 United States Agency for International Development (USAID)
 United States Department of State
 University of South Florida
 Estate of Grace Westcott

\$50,000–\$99,999

Anonymous (5)
 BASF Corporation
 Robert and Joan Blackman Family Foundation
 Dr. and Mrs. Robert Blackman
 Mr. and Mrs. James E. Bridges
 Mr. Wang Boming/Caijing Magazine
 Casey Family Programs
 Mr. and Mrs. Douglas W. Caves
 CB International Bank
 Mr. Thomas G. Chin

Mr. Jeffrey A. Dean and Ms. Heidi Hopper
 Mr. and Mrs. Pete Docter
 Estate of E. Louise Frederick
 Gabriel Lewis Galindo Foundation
 George Family Foundation
 Mr. and Mrs. William W. George
 Mr. and Mrs. Edward E. Haddock Jr.
 Mr. R. Todd Hagemeyer
 William R. Hoch Family Foundation Inc
 Dr. Jeanne Hoch
 Mr. and Mrs. Mark R. Humphrey
 Mr. and Mrs. Ward Kaiser
 Fred and Flora Khosravi
 The Thomas M. Kirbo and Irene B. Kirbo Charitable Trust
 Mr. Charles H. Kirbo Jr.
 Frank S. and Julia M. Ladner Family Foundation
 Mrs. Julia M. Ladner
 Manaaki Foundation
 Masimo Foundation
 Mr. and Mrs. Michael A. McCarthy
 Microsoft Corporation
 Rudy & Alice Ramsey Foundation
 Dr. and Mrs. Keith H. Randall
 Estate of Leda Rapp
 Mr. John W. Rendon Jr. and Ms. Sandra L. Libby
 Rock Paper Scissors Foundation
 Ms. Cherida C. Smith
 Mr. Stephen E. Still
 Ms. Jenny B. Stoddard
 Government of the Republic of Sudan
 Tull Charitable Foundation
 Waterfall Foundation
 The Willow Springs Foundation
 Ms. Bickley C. Wilson
 Mr. David Douglas Wilson and Mrs. Melody Wilder Wilson
 The Wilson Family Foundation
 World Innovation Summit for Health (WISH), Qatar Foundation

\$25,000–\$49,999

Anonymous (4)
 Mr. Terrence Adamson and Ms. Edith Holiday
 Estate of Robert Alders
 Mr. and Mrs. James H. Averill Jr.
 Ms. Kathleen M. Bader
 Dr. and Mrs. Richard A. Barry
 Mrs. Wilma Baumgartner
 Mr. and Mrs. Russell L. Beckstead

Mr. Thomas C. Bishop
 BNY Mellon Charitable Gift Fund
 Drs. Steven and Barbara Burrall
 CAF—Development Bank of Latin America
 Ting Tsung and Wei Fong Chao Foundation
 Mr. David Chapin
 Mr. and Mrs. Ross M. Cooper
 Dr. Arnold R. Cowan and Rev. ChristineAnne C. Cowan
 Mr. Alan Davis and Mrs. Mary Lou Dauray
 Davis/Dauray Family Fund
 Delta Air Lines
 Mr. and Mrs. Paul B. Edgerley
 Estate of Arthur F. Fiermonti
 Betty and Davis Fitzgerald Foundation
 J. B. Fuqua Foundation
 Mr. J. Rex Fuqua
 Georgia Department of Human Services
 Roger and Brenda Gibson
 Roger and Brenda Gibson Family Foundation
 Mr. Robert L. Glass
 Mr. Nicolás González-Revilla
 Mr. and Mrs. Donald G. Goodwin
 Donald G. Goodwin Family Foundation, Inc
 Government of Bermuda
 Mr. and Mrs. Steven F. Hauser
 Mr. Gordy F. Hellenbrand
 Estate of Susan Hill
 Mr. Jerre A. Hitz
 International Development Research Centre
 Mr. and Mrs. Charles H. Jenkins Jr.
 Dr. Shawn P. Jorgensen and Dr. Stephanie E. Jorgensen
 Mr. Walid H. Kattan
 Mr. Philip D. Kearns and Ms. Grace E. Ray
 Estate of David Kirk
 Estate of Esther P. Knierim
 Kwoh & Pong Foundation
 Ms. Cassandra Kwoh
 Ms. Lan M. Leyerer
 Mr. Guillermo Liberman
 LifeStraw
 Mr. Edward Magarian
 Mr. and Mrs. Anthony Moores
 Mr. Stanley Motta
 The National: International Media Investment
 Mr. Kent C. Nelson and Ms. Ann Starr
 Estate of Amos L. Norris

The P Twenty-One Foundation Ms. F. Taylor Pape and Mr. Haddon Hufford Dr. Corey and Mrs. Ellen Pavitt Estate of Janet M. Pierce Mr. Fernando Poma Estate of Mary E. Powers Rogers Family Foundation Mr. and Mrs. Joseph W. Ryan Estate of Bernice L. Schaefer Mr. and Mrs. David W. Scheible The D & M Scheible Family Foundation The John and Kathleen Schreiber Foundation Mr. and Mrs. John Schreiber Mr. and Mrs. Brent L. Slay Estate of William and Marga Smolin Mr. and Mrs. John P. Squires Mr. and Mrs. James N. Stanard James M. and Cathleen D. Stone Foundation Mr. Chade-Meng Tan Tan Teo Charitable Foundation Mr. Greg Teeters Mr. and Mrs. Mark S. Turner UPR Info Mr. Paul E. von Kuster III Dr. and Mrs. John D. Welch West Star Foundation Dr. Stephen Wheeler and Dr. Patricia Wheeler The World Bank Mr. and Mrs. Timothy D. Zeak	The Virginia and Charles Brewer Family Foundation Ms. Jan W. Briscoe Ms. Katherine K. Brobeck Mr. Charles Kent Brodie Ms. Donna Brown Alvin I. & Peggy S. Brown Family Charitable Foundation Mr. and Mrs. J. Chris Brown Bruce Family Limited Partnership Ms. Terri D. Bullock Dr. and Mrs. Ronald E. Burmeister Mr. Christopher A. Calhoun Dr. and Mrs. George H. Callcott Estate of Margaret J. Canavan Mr. and Mrs. Michael D. Cannon Mr. Sherman B. Carll Thalia & Michael C. Carlos Foundation Cherokee Foundation Chick-fil-A Foundation The Ching Family Ms. Karen M. Clark J. Lyell Clarke, Ph.D. Mr. John R. Clifford Dr. and Mrs. W. Randall Cline Clinical Resources Mr. and Mrs. Joseph A. Coleman Confederation Capital Partners Limited Mr. and Mrs. John H. Costello III Ms. Ellen Covairt and Mr. Bernard R. Kalscheuer Dr. Frank A. Critz The Honorable and Mrs. John H. Dalton Dr. Peter B. Danzig and Ms. Lava Thomas Dr. and Mrs. Sita K. Dash Mr. and Mrs. Lynn R. Davis Mr. and Mrs. David Dawson Dr. and Mrs. Clayton Dean Ms. Nancy A. Deering Mr. and Mrs. Steven A. Denning Mr. and Mrs. David B. Dillard The Dillard Foundation The Edgar O. Dixon Charitable Trust Ms. Phyllis Dixon Mr. Eugene Z. Djeu Mr. Charles M. Doyle and Ms. Jocelyn A. Holash Mr. and Mrs. Charles W. Duncan Jr. Mr. Douglas Dunn and Mrs. Donna Gaab Walter and Ursula Eberspacher Foundation Mr. Walter Eberspacher	The Eccles Family Foundation Mr. and Mrs. Robert Eccles The Elfenworks Foundation+A210 The Ellis Foundation The EOS Foundation Trust Mr. Joseph W. Evans Mr. and Mrs. L. Reade Fahs Mr. Paul S. Fan and Ms. Lai-Sang Young Mr. Michael G. Feinstein and Ms. Denise Waldron Ms. Sara J. Fitzgerald Mr. and Mrs. Russell Foszcz Mr. and Mrs. James C. Free Mr. and Mrs. Charles French Full Circle Foundation Ms. Evelyn K. Fulmer GA Dept of Behavioral Health and Developmental Disabilities Estate of Joseph Gallagher Mr. and Mrs. David H. Gambrell David Gambrell Endowment Fund Dr. Paul W. Gerke The Federal Republic of Germany/Deutsche Gesellschaft Für Internationale Zusammenarbeit (GIZ) Drs. David and Lynn Gill Mr. and Mrs. John A. Gilmartin Mr. Taylor Glover Estate of Peter Goddard Mr. and Mrs. Kevin J. Gorman Mr. and Mrs. Donal Grogan Mr. and Mrs. Edward Grzedzinski Ms. Violet Haelterman Mr. and Mrs. Floyd C. Hale Mr. and Mrs. Timothy J. Hampton Dot & Lam Hardman Family Foundation Mr. and Mrs. Hubert L. Harris Jr. Ms. Janet L. Harshberger Mrs. Francis W. Hatch Mr. Rick Meeker Hayman Mr. J. William Hernandez Mr. and Mrs. Philip J. Hickey Jr. Mr. and Mrs. Robert W. Hill Mr. and Mrs. John K. Ho Ms. Alice Houseknecht Alice and Jaclyn Houseknecht Foundation Dr. Matthew and Linda Hulbert Mr. and Mrs. Phil Hurt Ms. Christine Hurtsellers Institute of American Studies Elizabeth Jardina and Brian Stoler D. Jared Family Fund Mr. and Mrs. Stephen D. Johnston	Mr. Chris Jones and Mrs. Barb Jones W. M. Keck Foundation Mr. and Mrs. Richard C. Kerns Mr. Jayant Sadashiv Khadilkar and Ms. Manjushree R. Karkare Mr. and Mrs. David Kirkpatrick Estate of Ursula Knaeusel Mr. and Mrs. Robert Koran Dr. Wayne A. Kradjan and Mrs. Carolyn L. Kradjan Mr. David LaChapelle The Robert and Vivian Lamb Fund Ms. Sherry Lansing Mr. Michael Lebowitz Mrs. Judith C. Lee Ms. Elizabeth A. Liebman Mr. and Mrs. Kurt Limbach Estate of Joanne Lincoln Ms. Judy Lockyer Mr. Stephen Lockyer Dr. Martha Losch Dr. Willa Dean Lowery Mr. and Mrs. Russell S. Lyon Estate of Helen J. Maas Dr. and Mrs. Stephen A. Maas Mr. Steven Maass Mr. Robert Marsh Mrs. Bok Yon Maurus Mr. Michael McClain and Ms. Kathleen Quinn Mrs. Lynne R. McClendon Mr. John D. McElheron and Ms. Jo-Ann P. VanReeuwijk Mr. and Mrs. James M. McKinney Ms. Susanne O. McMillan Estate of Rudolph Meyer Mr. and Mrs. Richard B. Miller Milner Family Foundation Mr. and Mrs. James Milner Misty Meadows Foundation Ms. Dorothy J. Moore Mr. David C. Morse Mr. and Mrs. Michael E. Motes Dr. and Mrs. Glen Murphy Ms. Lee Ann Myers Natembea Foundation National Association of Chinese-Americans Newman's Own Foundation Nicholl Family Foundation Ms. Teresa A. Nicholl Mr. and Mrs. John D. Nichols Jr. Mr. and Mrs. Lowell E. Northrop III Mr. and Mrs. Gary Norton Father William Olesik Mr. Kenneth Olivier and Ms. Angela Nomellini
\$10,000-\$24,999 Anonymous (10) Mr. John B. Adams Dr. and Mrs. Heinz Aeschbach Mr. S. Decker Anstrom and Ms. Sherron L. Hiemstra Mr. and Mrs. Karl E. Bakhtiari Mr. and Mrs. Francis J. Balint Mr. and Mrs. Thomas A. Barrow III The Robert J. Bauer Family Foundation Mr. Richard Bauer Estate of Barbara Baumgardner Estate of Kathleen M. Beer Beightler Squires Charitable Trust Benson Family Foundation Mr. and Mrs. Robert S. Benson Mr. Richard Berkins Dr. and Mrs. Peter C. Block Ms. Susan F. Blumenberg Young Boozer Family Foundation Mr. and Mrs. Alan J. Brattesani Mr. and Mrs. Charles M. Brewer			

DONORS DURING 2018–2019

Mr. and Mrs. Eric Olsen
 Jack & Marye O'Malley Foundation
 Mr. and Mrs. J. Michael O'Malley
 Mr. and Mrs. Steven R. Ormiston
 Mrs. Dorothy B. Padgett
 Ms. Kathryn L. Patrick
 Mr. Peter J. Petkas
 Dr. and Mrs. Theodore Petroulas
 Mr. Robert Pew and Ms. Susan Taylor
 Drs. Lew and Winfred Pinch
 Mrs. Nan Powell
 Ms. Kathleen Quinn
 Dr. Russell B. Rainey and Dr. Cheryl A. Rainey
 Mr. and Mrs. Kurt N. Rathjen
 Mr. Wendell S. Reilly and Ms. Mary Laney
 Mr. Tilman Reinhardt
 Ms. Anne Martin Reynolds
 Robert M. Rogers Investments
 Mr. and Mrs. Robert M. Rogers
 The Rotary Foundation
 Estate of Ernest W. Rothfelder
 Mr. Doug Rottman

Rottman Family Charitable Foundation
 Ms. Catherine S. Roy
 Dr. Selma H. Rutenburg
 The Sage Foundation
 Mr. and Mrs. Floyd C. Sanger Jr.
 Mr. Zachary B. Sank
 Mrs. Harold H. Saunders
 Mr. Robert L. Schmerker
 Dr. David T. Schreiner
 Ms. Jennifer L. Scully
 Mr. John Scully
 Dr. Robert Scully
 Ms. Doris J. Seely
 Robert A. Sherman & Gloria Sherman Family Foundation
 Mr. Robert A. Sherman
 Mr. and Mrs. Robert A. Shevlin
 Mr. and Mrs. Gregory R. Simpson
 Mr. and Mrs. Brian J. Smith
 Mr. David C. Smith
 Estate of Edith B. Smith
 Dr. Forrest Ann Smith
 Richard O. and June C. Smith Fund
 Mr. and Mrs. Lawrence P. Smith

Mr. and Mrs. Charles Smith-Dewey
 SoapBox Soaps
 Mr. and Mrs. John Robert Southall
 John and Polly Sparks Foundation
 Mr. and Mrs. James A. Squires
 Mrs. Mary Ellen Stachnik
 Ms. Patricia C. Stein
 Mr. Edward Stern and Ms. Claudia Hearn
 The Claudia Hearn and Edward Stern Foundation
 Dr. and Mrs. James F. Stevenson
 Mr. David Stoppelman
 Mr. and Mrs. John Strange
 Suggs Family Foundation
 Mr. and Mrs. Sidney V. Suggs
 Mr. and Mrs. Frederick C. Teutsch
 Ms. Lorraine M. Thomas
 Mr. and Mrs. Michael R. Thomas
 Andrew Tobias
 Ms. Diane Trombetta
 SD Trombetta Foundation
 Mr. and Mrs. Lloyd S. Troyer
 Turner Enterprises
 Two or More Foundation

UBS Optimus Foundation
 The UPS Foundation
 Mr. and Mrs. Royall Victor III
 Mr. David R. Virden
 Mr. and Mrs. Ronald K. Wackowski
 Mr. Bruce Wahle
 Ms. Donna M. Warnken-Brill
 Ms. Gwendolyn P. Weiner
 Sarah R. Wetherbee Charitable Trust
 Mr. Michael J. Wetherbee
 Mr. and Mrs. Harold White
 Mr. and Mrs. Edward J. Wilson
 Dr. Joseph N. Wilson and Dr. Selma P. Wilson
 Brenda and Wade Woodson
 Ms. Joanne Woodward
 Mr. and Mrs. Kenneth M. Woodworth
 Mr. and Mrs. Daniel Mark Wright
 Wrocklage Family Charitable Foundation
 Ms. Lynne E. Wrocklage
 Mr. and Mrs. Todd Yankee
 Dr. and Mrs. Cary Yeh
 Ms. Margaret A. Young



Two women prepare to wash clothing in a pond off the Chari River outside Geulengdeng, Chad, where The Carter Center is fighting Guinea worm disease.

\$5,000–\$9,999

- Anonymous (10)
 Dr. and Mrs. Joseph T. Alexander
 Ms. Priscilla Alexander
 Ms. Toni W. Alexander
 Mr. Steve M. Alpers
 Mr. and Mrs. Edward A. Ambts
 Ms. Elizabeth Anderson
 Estate of Ernest H. Anderson
 Estate of Mark Andrews
 Arbor Rouge Foundation
 Mr. and Mrs. H. Ross Arnold III
 Dr. and Mrs. Michael A. Arrow
 Jane C. Artz & Frederick J. Artz Fund
 Dr. David A. Atefi
 The AtLee Family Foundation
 Mrs. Patricia K. AtLee
 Sirdar Aly Aziz
 Dr. and Mrs. Emerson M. Babb
 Mr. and Mrs. Marvin L. Bailey
 Mr. and Mrs. David Max Baker
 Mr. and Mrs. J. Gregory Ballentine
 Mr. Joe T. Bamberg
 Mr. James A. Barker
 Mr. W. Frank Barron Jr.
 Mr. Joseph Bates and Ms. Lillie McAllister
 Mr. Ian Bavey
 Ms. Rebecca M. Baybrook
 Ms. Heather Behrends
 Ms. Michelle Benash and Mr. Kris Krohn
 Brad and Mary Frances Benton
 Dr. Robert A. Berenson
 Mrs. Victoria E. Beynon
 Ms. Elizabeth K. Blake
 Mr. Lawrence Blaskopf
 Mr. and Mrs. Casey Blood
 Mr. and Mrs. David L. Boddy
 Ms. Emily P. Boddy
 Ms. Deborah Bombard
 Mr. Geoffrey Bond
 Mr. and Mrs. Gordon S. Bonham
 Ms. Karen A. Borstad
 Mr. and Mrs. James Bowman
 Ms. Ann C. Brickner
 Ms. Nancy Bride
 Mr. Jerry S. Brown
 Ms. Mary Lord Brown
 Mr. Richard R. Brown and Ms. Sandra Jean Zaremba
 Ms. Marilyn J. Buryz
 Mrs. Melissa Cantacuzene
 Dr. Cecilia H. Cantrell
 Mr. Kent H. Carlsen
 Estate of Ernest and Joyce Carlson
 Mr. and Mrs. Richard A. Carrano II
 Mr. and Mrs. Joshua J. Carter
 Dr. Ronald D. Carter
 Mrs. Sarah Jane Carter
 Mr. and Mrs. Jeffrey A. Cassens
 Mr. and Mrs. John Cassidy
 Mr. and Mrs. John K. Chalmers
 Mr. and Mrs. Donald Chamberlin
 Mr. Marc A. Chary
 Mr. David Chasson
 Ms. Cheryl L. Choy
 Mr. Alan M. Cody
 Ken and Sandy Collier
 Dr. and Mrs. J. Richard Collins
 Mr. and Mrs. Thomas W. Conroy
 Mr. Robert A. Cook
 Mr. and Mrs. Robert J. Cortelyou
 Mrs. Anne Covert
 Mr. and Mrs. James C. Crain
 Mr. and Mrs. John J. Cross
 Mr. Alex Crumbley
 Mr. and Mrs. Michael D. Culver
 Mr. Bradley N. Currey Jr.
 Mr. and Mrs. Larry Curry
 Mr. Jacob W. Dale
 Mr. Peter Danbury
 The Darwin Foundation
 Ms. Nancy B. Davis
 Mr. William A. Deacon
 Mr. and Mrs. Wynand C. DePuy
 Mr. David W. Doerr
 Mrs. Wilma R. Doll
 Douglas Foundation
 Mr. and Mrs. Kirk Douglas
 Ms. Christine Doyle and Mr. Michael Yessick
 Mr. and Mrs. Stanley F. Drezek Jr.
 Dr. Kathleen M. Duerksen and Mr. Kevin M. Finnegan
 Dr. Bruce E. Duke and Dr. Janice Duke
 Mr. and Mrs. Kevin M. Duke
 Ms. Marcia F. Dunscomb
 DVJ Partnership
 Ms. Kathryn Engholm and Mr. Jeffrey Earls
 Dr. Clarissa Estep
 Experimur
 Mr. and Mrs. Bob Farese
 Professor and Mrs. Joseph Farrell
 Fayetteville-Manlius High School
 Mr. and Mrs. James W. Felt
 Mr. Kevin P. Filter
 Mr. Orlis R. Fossum
 The Honorable William Wyche Fowler Jr.
 Mr. and Mrs. Matthew S. Frazier
 FThree Foundation
 Mr. and Mrs. Milton S. Fujii
 Dr. Charles L. Fuller
 Robert E. Gallagher Charitable Trust
 Mr. James F. Gammill Jr. and Ms. Susan H. Alexander
 Ms. Amy Gazard
 Ms. Dorothy Gerner
 Mr. Safar I. Ghazal
 Dr. Nancy E. Gibbs
 Mrs. Susan Gibson and Mr. Mark Bergman
 The Joan L. & Robert C. Gilkison Family Foundation
 Ms. Joan L. Gilkison
 Mr. and Mrs. Lawrence D. Gilson
 Mr. and Mrs. Richard A. Goodrich
 Mr. and Mrs. Stephen Gordy
 Mr. and Mrs. Charles E. Graves
 Dr. Jeffrey Greve and Dr. Janis Kahn
 Mr. Matt W. Griffin
 Mr. and Mrs. Jeffrey B. Grossman
 Mr. and Mrs. Philip J. Grosz
 The Gumbo Foundation
 Mr. Carroll J. Haas Sr.
 Carroll J. Haas Foundation
 Mr. and Mrs. Donald L. Habig
 Mr. Richard J. Hamilton
 Ms. Patricia G. Harrington
 Mr. and Mrs. Peter V. Harris
 Mr. David H. Hartke
 Ms. Ann-Marie F. Hartline
 Mr. and Mrs. Steven M. Heilmann
 Dr. Charles J. Helm
 Ms. Ann D. Herbert
 Dr. and Mrs. Emery C. Herman Jr.
 Ms. Mary E. Hogan
 Mr. and Mrs. Philip E. Holladay Jr.
 Mr. and Mrs. Curtis D. Hollingsworth
 Honeybrook Foundation
 Mr. and Mrs. Richard Housh
 Mr. MacLay Hoyne
 Ms. Susan Hrib
 Mr. Thomas Karpinski and Ms. Christine M. Hrib-Karpinski
 Ms. Margaret V. Hughes
 Ms. Susan McKee Hughes
 Hull Family Foundation
 Mr. M. Blair Hull
 The Rick Hutcheson and Rob Kincaid Charitable Giving Fund at The Community Foundation, Strengthening Inland Southern California through Philanthropy
 Jalima Holdings, Ltd.
 Mrs. Mavis D. James
 Rev. Dr. Riley Jensen and Dr. Pamela Kidd
 Ms. Kelley Rae Jewett and Ms. Kristi Adams
 Mr. and Mrs. Bruce E. Johnsen
 Mr. and Mrs. Charles A. Johnson
 Mr. Joseph N. Johnson
 Mr. and Mrs. W. Thomas Johnson
 Ms. Karen L. Johnston
 Ms. Marilee Jones
 Drs. Robert Kamei and Dieumy Thai
 Mr. and Mrs. John W. Kapouch Jr.
 Mr. Vinod Kariat and Dr. Saila Kariat
 Mr. John A. Kazanjian
 Mr. and Mrs. Christopher A. Keenan
 Dr. and Mrs. Michael Keenoy
 Mr. Edward Keiderling
 Mr. and Mrs. Peter G. Kelly
 Ms. Nana K. Kendall
 Ms. Rosemary M. Kessler
 Kettering Foundation
 Estate of Zia Khan
 Mrs. Mary Pat Killian
 Ms. Ellen Klain
 Mr. and Mrs. William H. Kleh
 Mr. and Mrs. Gearold L. Knowles
 Mrs. Susan Knowles
 Mr. and Mrs. Jim Kobs
 Ms. Sonja Laughlin Koenig
 Mr. Thomas E. Koenig
 Mr. and Ms. Paul S. Kramkowski
 Drs. Mark and Diana Kudes
 Mr. and Mrs. Dilip V. Kulkarni
 Rev. and Mrs. Gary R. LaCroix
 Dr. Susan M. Laing
 Dr. James T. Langland and Dr. Penny I. Langland
 Dr. James W. Larrick
 Estate of Dorothy W. Lavine
 Mr. Michael D. Layton
 Ms. MaryAnn Leak
 Ms. Jessica Ledbetter and Ms. Ranee Barsanti
 Mr. David Lee and Ms. Lyn Jakeman
 Mr. and Mrs. Robert N. Lemaire
 Dr. and Mrs. Jeffrey D. Leman
 Mr. David R. Lewis

DONORS DURING 2018–2019

David R. and Betsy Lewis Foundation
 Mr. Charles J. Lickteig
 Mr. Bruce C. Lincoln
 Mr. Lawrence P. Littlewood and Dr. Edna M. Littlewood
 Dr. Klaus Lorenz
 Mr. Howard Lowen
 Ms. Jane R. Lubben
 Mr. and Mrs. John M. Lummis
 Ms. Kathryn Lynn
 Mr. Richard F. Lyon and Ms. Martha McMahan
 Ms. Anne Marie Macari
 Joseph and Katherine Macari Foundation
 Ms. Nancy F. MacLean
 Magellan Healthcare
 Mr. Carl Malcolm and Dr. Jessica Link-Malcolm
 Mr. and Mrs. Brandon J. Massie
 Mr. Peter Mathis
 The James and Helen McCaffery Charitable Trust
 Mr. and Mrs. Alex F. McCalla
 Mr. Edward A. McCallum
 The Honorable and Mrs. Alonzo L. McDonald Jr.
 Ms. Sharon McGregor
 Ms. Patricia Ann McGuire
 Mr. Robert H. McKinney
 Mr. and Mrs. Daniel McMorro
 Mr. and Mrs. Jonathan Mead
 Ms. Patricia C. Meadows
 James R. Meadows Jr. Foundation
 Dr. Burrelle S. Meeks
 Dr. and Mrs. Kenneth J. Mello
 Mrs. Paula Merritt
 Dr. Gary L. McKown and Ms. Jill M. Meuser
 Ms. Mary Miller
 Ms. Margaret K. Mills
 Mr. Stuart Mills and Mrs. Helen Probst Mills
 Ms. Maggie Mitchell Salem
 Dr. Masakazu Miyagi and Dr. Mary Miyagi
 Mr. and Mrs. Joseph C. Montgomery
 Dr. James E. Moore
 Mr. and Mrs. John W. Muirhead
 Mr. Richard A. Muller
 Mr. and Mrs. Leo F. Mullin
 Mr. Arshad Mumtaz
 Ms. Eleanor Murphy
 Mr. Peter M. Musser
 Dr. and Mrs. Will L. Nash
 Mr. and Mrs. Matthew D. Naveau
 Mr. Michael Nelson and Ms. Louise Durocher
 Ms. Deborah R. Olson

Ms. Lisa Orberg
 Mr. and Mrs. Daniel L. Ostrander
 Dr. Harold E. Ott
 Rusty and Connie Pace Family Foundation
 Mr. and Mrs. Rusty Pace
 Mr. and Mrs. John R. Paddison
 Mr. Chang K. Park
 Ms. Noreen J. Parrett
 The Domenico Paulon Foundation
 Professor Carl Pedersen and Ms. Vibeke Brundam Jensen
 Mr. Jim Pederson and Dr. Karen Pederson
 Ms. Joy Plemmons
 Mr. and Mrs. Marc Ponsard
 Mr. and Mrs. James A. Poole
 Dr. Keith W. Prasse and Dr. Susan W. Prasse
 Dr. and Mrs. Robert J. Puckett
 Mrs. Rita Coveney Pudenz
 Ms. Sara R. Ransford
 Ms. Martha J. Reddout
 Ms. Ruth G. Reeder
 The Reidler Foundation
 Ms. Stephanie W. Renuart
 Mr. Paul F. Rogers
 Ms. Virginia B. Rogers
 Ms. Kristin Rokosz
 Dr. and Mrs. Edward H. Romond
 The Barbara Ross Charitable Trust
 Mr. George A. Rudeseal
 Dr. and Mrs. Ronald R. Rudolph
 Ms. Sara L. Rugg
 Dr. Ernesto Ruiz-Tiben and Mrs. Emilia Ruiz
 Mr. F. James Rutherford
 The Susan Sarandon Charitable Foundation
 Ms. Susan Sarandon
 Dr. and Mrs. Ashish D. Sarkar
 Mr. Kevin J. Sauder
 Mr. S. Edward Savoca
 Mr. and Mrs. Paul David Schaeffer
 Mrs. John H. Schaff
 The Murry & Florence Schott Charitable Foundation
 Estate of Dianne Schwartz
 Mr. and Mrs. Marcus A. Shaw
 Dr. Jason W. Sheedy
 Mr. and Mrs. Ashok Shendure
 Ms. Jane E. Shivers and Mr. William M. Sharp Sr.
 The Sikand Foundation
 Dr. Murali Sivarajan and Dr. Gouri Sivarajan
 Ms. Alicia W. Smith
 The Smith-Free Group

Mr. Brent A. Sowers
 Ms. Diana D. Springer
 Mr. Leonard Stall
 Ms. Katherine A. Stansifer
 Estate of Charlotte Starn
 Mr. and Mrs. David A. Staudt
 Mr. Robert Stets Jr.
 Mr. Steve Stirling
 Ms. Alice L. Stoll
 Mr. Robert M. Stone and Ms. Diane E. Christensen
 Mr. Robert C. Storlie
 Dr. Barbara S. Stowe
 Dr. Ali G. Surek
 Sutter Instrument Company
 Dr. and Mrs. Ronald A. Swanson
 Dr. Peter Swift
 Mr. Richard Szeliski and Ms. Lyn McCoy
 Ms. Judy M. Taylor
 Il Suhandi Tedja
 Ms. Paula Terry
 Dr. Samuel T. Test
 ThinFilms
 Dr. Gail E. Thomas and Dr. James E. Moore
 Mr. and Mrs. Jonathan C. Throop
 Mr. and Mrs. Mark W. Tipton
 Mrs. Phyllis J. Troyer
 Ms. Carol L. Tucker-Foreman
 Ms. Marcella A. Turk
 Estate of Everett and Petal Turner
 Mr. and Mrs. Patrick J. Uding
 Mr. and Mrs. Jody Ustry
 Ms. Martha L. Vaughan
 Vica Foundation
 Mrs. Anne Von Rosenstiel
 Mr. Dougin Walker and Ms. Elizabeth Bromley
 Mr. George Keith Weiss
 Mr. and Mrs. Andrew F. Westbrook
 Ms. Ann Rhodes White
 Mr. Thomas L. White Jr.
 Mr. Gene Whittier III
 Mr. and Mrs. John F. Wieland
 Malcolm Hewitt Wiener Foundation
 Mr. and Mrs. Malcolm H. Wiener
 Mr. and Mrs. James C. Williams
 Dr. Marilyn Williams
 Estate of William P. Willig
 Winestock Foundation
 Mr. Jim Winestock
 Dr. Robert L. Wintermyer
 The Kate and Richard Wolters Foundation
 Ms. Grace Wooding

Mr. and Mrs. Philip M. Wright
 Ms. Patricia Yacovone-Biagi
 Dr. Ellen H. Yankellow and Mr. William E. Chapman
 Mr. Robert A. Yellowlees
 Dr. Clarice M. Yentsch
 Yoshida Scholarship Foundation
 Peggy and Lee Zeigler
 Mr. Richard W. Zurek

\$1,000–\$4,999

Anonymous (44)
 Mr. Eugene M. Aaron
 Mr. and Mrs. Henry L. Aaron
 Mr. Dwight L. Aarons
 Ms. Gilda A. Abalia
 Mr. Warren Abbey
 Drs. Charles and Rosalina Abboud
 Ms. Tamara Abell
 Mr. Paul Abraham
 Mr. Alan R. Abrams
 Ms. Denise Abrams
 Abrams Foundation, Inc
 Mr. and Mrs. Kenneth Abrams
 Mr. and Mrs. Daryl Ackerman
 Mr. Jeffrey Adamczak
 Dr. Alan Adams and Ms. Kathryn A. Lyons
 Mr. Donald Adams and Ms. Ellen Maland
 Mr. Douglas Adams and Mr. Scott Fitzgerald
 Mr. James F. Adams
 Leesa B. Adams and Gerald Adams
 Ms. Leslie A. Adams
 Mr. Thomas Adams and Ms. Erin Bell
 Mr. and Mrs. Ronald E. Adamson
 Ms. Ruby Adib
 Advisory Capital
 Mr. and Mrs. Shawn M. Aebi
 Walter and Leticia Aeschbach
 The James and Wendy Agah Family Foundation
 Mr. Damien Agostinelli
 Angela Aguiar
 Mr. and Mrs. David Aha
 Ms. Cathleen Ahearn
 Mr. Mohammad M. Ahmad
 Ms. Heather M. Ahmadi
 Dr. M. Basheeruddin Ahmed and Dr. Shakila Ahmed
 Ms. Sandra J. Ahn
 Mr. and Mrs. Edwin Aiken
 Aikman Foundation
 Dr. Gillian Air
 Mr. Lon P. Akerberg
 Mrs. William E. Albers

Mr. and Mrs. Mark E. Alberts
Mr. and Mrs. Frank S. Alexander
Mr. Miles Alexander
Drs. Bradley and Lindsay Alger
Mr. and Mrs. Abdulwahab Alharoun
The Allan and Lalita Charitable Foundation
Shirley & David Allen Foundation
Mr. H. Inman Allen
Mr. Ken Allen
Mr. Richard C. Allen
Dr. Robert W. Allen
Ms. Sylvia E. Allen
Mrs. Tricia Allen
Mr. and Mrs. David Allman
Ms. Susan W. Almy
Mr. and Mrs. Richard L. Alonzo
Ms. Eleanor Alston
Ms. Elkin Goddard Alston
Mr. and Mrs. John G. Alston Sr.
Mr. Edward E. Altemus
Dr. Susan C. Alvey
Yoshiko Amemiya
America China Public Affairs Institute
Dr. Sam J. Amirfar and Mrs. Vibhuti Arya Amirfar
Dr. and Mrs. Melvin E. Andersen
The Honorable and Mrs. Brady Anderson
Ms. Brenda C. Anderson
Dr. Cris J. Anderson
Mr. Jeffrey Anderson and Ms. Megan Brown
Mr. Karl D. Anderson
Dr. Larry J. Anderson and Ms. Karen Torghele
Mr. Larry W. Anderson and Mr. Michael Bernard Boulas
Mr. and Mrs. Scott W. Anderson
Sherman Michael Anderson Trust
Mr. and Mrs. Weston A. Anderson
Mr. and Mrs. Wayne Andreen
Dr. and Mrs. Charles A. Andrews
Mr. Richard Angelo
Mr. Brian Anthony and Mr. Joseph Fitzpatrick
Mr. Gavin S. Appleby
Ms. Miriam N. Arbelo
Mr. Brian Arbogast and Ms. Valerie Tarico
Arbor Research Collaborative for Health
Ariston
Mr. Bobby B. Armstrong
Mr. and Mrs. Bruce H. Armstrong



A woman sells produce at the local market in central Merida, Mexico, where The Carter Center presented a report mapping human rights institutions in the country.

Mr. and Mrs. Clay Margrave Armstrong
Mr. Frank Arnold and Mrs. Anna Arnold
Mr. Norman A. Arnold
Mr. David W. Arpi and Ms. Natalie Gubb
Art Engineering Corporation
Mr. Kevin W. Arthur
Mr. and Mrs. Roy Asbury
Mr. Patrick W. Asher
Ms. Ann M. Ashton
Mrs. W. F. Askins
Mrs. Cynthia A. Atkins and Mr. Robert Atkins
Mr. Roger Atkinson and Ms. Janet Arey
Mr. Bernard Attal and Ms. Gerluze Santana
Mr. Peter Aumann
Ms. Anne B. Aunspaugh
Mrs. Julia E. Austbo
Ms. Anita Austin
Mr. and Mrs. Charles W. Austin

Mr. Clarence Avant
Mr. and Mrs. Peter Aweida
Ms. Cindi Ayala
Mr. Peter Babbidge
Mr. and Mrs. James F. Backman
Mr. Abdulla Badsha
Ms. B. Jo Baer
Mr. and Mrs. Thomas J. Bagby III
Mr. Norman S. Baier Jr.
Mr. Bruce H. Bailey
Mr. and Mrs. Jeff C. Bailey
Virginia R. Bailey
Mr. and Mrs. Victor M. Baird
Mr. and Mrs. J. F. Baken
Dr. and Mrs. Alfred L. Baker
Dr. and Mrs. David J. Baker
Mr. and Mrs. Gareth D. Baker
Mr. and Mrs. George Baker
Dr. Gordon N. Baker
Dr. Ronald L. Baker
Mr. and Mrs. James V. Bala

Dr. John Ball and Ms. Jean Dillon
Dr. John R. Ball
Dr. and Mrs. Joseph A. Ball
Mr. and Mrs. Thomas E. Ball
Mr. and Mrs. W. Thomas Ballantine
Ms. Jacqueline Ballester
Mr. and Mrs. Parmanand Balsaver
The Bank of New York Mellon Community Partnership
Dr. and Mrs. Mark T. Banker
Mr. and Mrs. Joseph R. Bankoff
Ms. Rosemarie Baratta
Mr. Arlander Barker
Ms. Jan C. Barlow
Ms. B. Kim Barnes
Mr. Jeff P. Barnes
Ms. Anne Barnett
Ms. Beverly A. Barnett
Mr. and Mrs. Jack H. Barnett
Mr. and Mrs. George D. Barnhart

DONORS DURING 2018–2019

- Ms. Elaine Barnhill
 Mr. and Mrs. Lloyd J. Baroody
 Ms. Patricia S. Barrett
 Mrs. Sylvia J. Barrett
 Mr. and Mrs. Douglas Barringer
 Mr. Brian Barry
 Dr. Joseph Barry
 Ms. Kathryn A. Barry
 Dr. Jeanne A. Barsanti
 Mr. Ronald F. Barta
 Bill Bartholomay Foundation
 Mr. William C. Bartholomay
 Ms. Janet M. Bartlett
 Mrs. Margaret Bartlett
 Mr. Donald Barton
 Mr. John J. Barton
 Mr. and Mrs. Lawrence Barton
 Mr. Todd Barton and
 Ms. Mary Elizabeth Kreider
 Mr. David W. Bartz
 Mr. and Mrs. Jeffrey Bateman
 Mr. Richard E. Bateman
 Mr. and Mrs. Gene B. Bates
 Mr. and Mrs. Roland L. Bates
 Mr. Stephen Bates
 Ms. Jessica B. Batridge
 Ms. Catherine Batson
 Mr. Jerry L. Batson and
 Ms. Brenda A. Schilke
 Mr. Michael Batte and
 Ms. Wanda Kile
 Ms. Paula Baudoux
 Mr. George W. Bauer
 Mr. Richard A. Baumgartner
 Patti and Owen Baynham
 Dr. Robert E. Beach and
 Dr. Patricia S. Beach
 Bear Sontz Family Foundation
 Mr. and Mrs. Byron T. Beasley
 Ms. Lauren L. Beaudry
 Ms. Mary W. Beazley
 Mr. and Mrs. Bryan T. Bebb
 Ms. Barbara Beck
 Mr. and Mrs. Bryce L. Beck
 Mrs. Darla Beck
 Mr. and Mrs. Donald W. Becker
 Dr. Jonathan Becker
 Ms. Joanne Beckham
 Ms. Peggy A. Beckham
 Mr. and Mrs. Thomas M.
 Beckman
 Ms. Rosemary D. Beecher
 The Beggs Family Foundation
 Ms. Sandi Jo Behnken
 Rev. Lance Beizer
 Mr. Kenneth Belcher
 Ms. Bonnie J. Bell
 Dr. Gregory J. Bell
 Mr. Jonathan D. Bell
 Mr. and Mrs. Louis Bellardo
 Mr. Jonathan W. Bender
 Albert & Pamela Bendich
 Charitable Trust
 Mrs. Albert Bendich
 Lawrence Benefield
 Mr. Richard E. Benfield
 Mr. David L. Bennett
 Estate of Margaret Benson
 Mrs. Elizabeth D. Bentley and
 Mr. John Bentley
 Ms. Marjorie C. Benton
 Ms. Joan D. Bentz
 Mr. James S. Berdou
 Ms. Kathryn W. Berenson
 Ms. Diane R. Bergen
 Ms. Robin Michelle Bergen and
 Ms. Janine Hackett
 Mr. Laurence N. Berking
 Mr. Thomas Bernadzikowski
 David Berndt
 Ms. Jane M. Berndt
 Mrs. Elaine V. Berquist
 Mr. and Mrs. John T. Berry
 Mr. and Mrs. Richard Berry
 Mr. Wayne Bert and
 Ms. Kerstin Jagerbo
 Mrs. Kathy Betty
 Mr. Jim Betz
 Mr. and Mrs. Kenneth D. Betz
 Ms. Susan E. Bevington
 Ms. Annamae M. Beyette
 Mr. Bruce Bidle
 Mr. David G. Biemiller
 Mrs. Teresa Bierdeman
 Mr. and Mrs. Joseph R. Biggs
 Mr. and Mrs. William F. Biggs
 Ms. Elizabeth Biliske and
 Mr. Patrick Holmes
 Ms. Suzanne Binder
 Ms. Elizabeth H. Binkley
 Mr. and Mrs. Robert R. Binns
 Ms. Karen L. Birchmore
 Mr. and Mrs. Ashley R. Bird
 Mr. and Mrs. Warren M. Bird
 Ms. Ada Lea N. Birnie
 Mrs. Norbert Bischof
 Dr. and Mrs. David F. Bishop
 Mr. Gary Bittner
 Mr. Ronald L. Bjick and
 Mrs. Suzanne Bjick
 Ms. Karen Black
 Ms. Patricia Black
 Mr. and Mrs. Richard Black
 Ms. Susan S. Blackman
 Mr. and Mrs. Cliff Blaker
 Dr. Tallis Blalack and
 Ms. Katherine Weller
 Ms. Becky Blalock
 Dr. Kendall Blanchard and
 Dr. Connie Blanchard
 Mr. and Mrs. Paul Blanchard
 Ms. Kathryn Blatt
 Mr. and Mrs. Lee N. Blatt
 Mr. and Mrs. Francis J. Blesso Jr.
 Ms. Teri Bleuel and Dr. Charles
 McCalla
 Mr. Robert E. Bliemeister
 Mrs. Judith L. Bliley
 Blistex
 Mr. William K. Block
 Mr. Dennis Blocker
 Mr. John W. Bloom
 Mr. and Mrs. Glendon W. Blume
 Dr. Hartwig Blume and
 Dr. Anita Blume
 Ms. Mary Elayne Blumhagen
 Mr. Wayne Blythe and
 Dr. Cheryl Blythe
 Mr. and Mrs. Fred Bockmann
 Mr. James E. Bodmer
 Mr. and Mrs. William Bodnar
 Mr. Adam C. Boese
 Ms. Joyce Hood Boettcher
 Mrs. Robert C. Bogenpohl
 Mr. and Mrs. Joshua Boger
 Mr. Scott Boggess
 Ms. Joan W. Boggs
 Mrs. Terri Boissonneault
 Dr. and Mrs. John K. Boitnott
 Mr. and Mrs. Ryan K. Bolger
 Mr. Franz-Josef Boll
 Mr. and Mrs. Ross N. Bolton
 Mr. and Mrs. Thomas H.
 Boone Jr.
 Dr. Carol C. Borden
 Ms. Jean P. Bordewich
 Mr. Arne Borgnes
 Dr. and Mrs. Thomas H.
 Bornemann
 Dr. Leslie McIntosh Borrelli
 Mr. and Mrs. Thomas G. Bos
 Mr. Brian L. Boucher
 Drs. Ken and Karen Boudreau
 Mr. and Mrs. John A. Boudreaux
 Chris Boulton
 Ms. Roseann H. Bove
 Ms. Kathleen Bovid
 Mr. David F. Bowen and
 Mrs. Maryann Bowen
 Ms. Heidi Bankes Bowen
 Ms. Deborah Boyce
 Ms. Helen Boyce
 Mr. John Boyd
 Mr. Eric Boye
 Mr. David F. Boyle
 Mr. and Mrs. William E. Boys
 Mr. Todd C. Bradbury
 John and Kristine Bradley
 Mr. Neal Bradsher and
 Ms. Elizabeth Johnson
 Mr. Charles R. Brainard
 Mr. Albert Brandel and
 Dr. Maureen Murphy
 Ms. Susan E. Brandt
 Ms. M. Elizabeth Brannon
 Audrey E. Breedon
 Mr. James D. Brees and
 Dr. Carol K. Brees
 Mrs. Rose Marie Brehm
 Mr. Edward G. Brekke
 Mr. John P. Bremer
 Mr. Sean M. Brennan
 Ms. Lynn Brescia
 Mr. Henry C. Brevard Jr.
 Mr. Don Breyer
 Mr. and Mrs. Mark Briggs
 Mr. Harold C. Brockman and
 Ms. Cynthia Smith
 Mr. Jonathan Broderick
 Ms. Nellie Brogle
 Mr. Henry Bronke
 Ms. Ginger L. Brookover
 Leigh W. Brooks, Ph.D.
 Mr. Guido Brosio
 Dr. Kathleen A. Brosnan
 Mr. and Mrs. Reade Brower
 Mr. Corey Brown
 Rev. and Mrs. John L. Brown
 Ms. Kellie R. Brown
 Mrs. L. Priscilla Brown
 Mr. Maceo A. Brown
 Dr. Mary Jo McGee Brown
 Mr. Michael S. Brown and
 Ms. Antonia Del Rosso
 Ms. Patsy F. Brown
 Mr. Robert Clarke Brown
 Mr. and Mrs. Stuart H. Brown
 Mr. Willis R. Brown
 Dr. William T. Browne and
 Dr. Evelyn W. Browne
 Mr. Robert Bruining
 Dr. David Brunco
 Ms. Kathy Bruneske
 Mrs. James I. Brunell
 Ms. Barbara A. Bruner
 Mr. David H. Bryan
 Mr. John T. Bryan
 Mr. Wesley L. Bryan and
 Ms. Terri Zwick
 Cecelia E. Bryant
 Mr. Scott Bryson
 Mrs. Zbigniew B. Brzezinski
 The Brzezinski Family
 Foundation
 Mr. Ian J. Brzezinski
 Ms. Margaret Buckley
 Mr. and Mrs. Richard B. Buckley
 Mrs. Wendy Buckley and
 Mr. John F. Buckley
 Mr. Ted L. Buczkiewicz

Dr. Robert E. Budin and Dr. Diane A. Lowe	Mr. and Mrs. Charles R. Cantales	Mr. Kang Chan	Mr. Edward B. Cohen and Ambassador Charlene Barshesky
Mr. and Mrs. Thomas S. Buechner III	Mr. and Mrs. Steven Capella	Ms. Aruna Chandra	Mr. and Mrs. Harvey M. Cohen
Ms. Dale C. Buffaloe	Mr. David J. Capraro	Mr. and Mrs. Michael H. Chanin	Mr. Mark B. Cohen and Ms. Sheila M. Fyfe
Mr. and Mrs. William J. Bugg Jr.	Mr. and Mrs. Robert C. Capriles	Ms. Miriam D. Chapman	Ammie R. Cole
Mrs. Virginia Buhler	Mr. and Mrs. Michael H. Cardozo	Charitable Adult Rides & Services	Dr. Johnnetta B. Cole
Rev. Dearl L. Bunce	Ms. Carole M. Carey	Prasan Vimoluk Chariya Foundation	Ms. Sheryl Cole
Mr. and Mrs. Steve Bunce	Ms. Statia Carey	Dr. and Mrs. Prasan Chariya	Dr. Jane L. Coleman
Ms. Mary Catherine Bunting	Mr. John L. Carlin Jr.	Gary A. Charles and Rhea W. Charles	Mr. Timothy J. Colgan
Ms. Mary Alice Burack	Mr. Roland W. Carloni	Mr. Kenneth Chase	Ms. Nancy F. Collier
Ms. Shannon Burch	Mr. Keith W. Carlson	Dr. Michael D. Chase and Dr. Patricia Sato	Ms. Courtney Collins
Ms. Mary Stewart Burgher	Mr. and Mrs. Leonard Carlstrom	Dr. and Mrs. Lawrence Chasin	Mr. James W. Collins Jr.
Dr. Kathleen M. Burke	Mr. Brian Carman	Mr. Eric D. Chasser	Mrs. John Collins
Dr. Merrikay Oleen Burkey	Mr. and Mrs. W. Craig Carman	Ms. Marva J. Cheek-Gettis	Kathleen E. Collins
Mr. and Mrs. Scott Burnett	Dr. Ameer F. Carmines	Ms. Hazel K. Cheilek	Colorado Episcopal Foundation
Ralph Burnham Charitable Lead Trust	Mr. Bertram W. Carp and Ms. Lynn McReynolds	Ms. Liu Chen	Mr. and Mrs. Robert Colyar
Mr. and Mrs. James Burnis	Mr. Jeffery Carpenter	Dr. Samuel M. Chen	Ms. Carol R. Combs
Mr. James Burns	Mr. and Mrs. Robert J. Carpenter	Mr. Eng Aun Cheng	Mr. Bryan Conley and Ms. Monika Nikore
Dr. Annie Hunt Burriss	Mr. Robert E. Carr	Anne A. Chew and Earle Chew	Mr. Robert M. Conley
Mr. and Mrs. Jerome Burt	Ms. Susan A. Carr	Mr. Daniel M. Chew	Mr. Peter D. Conlon
Dr. and Mrs. William J. Burtis	Mr. and Mrs. Wayne Carriere	Mr. Albert Chiang	Mr. Jack G. Conner
Mr. James Burton	Mr. and Mrs. Cameron Carrington	Mr. Shi Baw Ch'ng and Ms. Janice Pei-Chen Lee	Dr. K. T. Connor and Mr. Jere Robings
Mr. William Busse	Mr. Brandon W. Carson	Mr. Philip S. Chordas	Ms. Teresa M. Connors
Ms. Enid J. Busser	Mr. Charles W. Carson Jr.	Mr. Henry Chou	Mr. and Mrs. Robert Conradi
Mrs. Irene L. Bussjaeger	Mr. and Mrs. James B. Carson Jr.	Ms. Grace P. Chow	Ms. Leisa Contreras
Ms. Wilhelmina Buster	The Calvin W. Carter Family	Dr. and Mrs. Paul M. Christensen	Ms. Margaret A. Cook Levy
Dr. David M. Butler	Mr. and Mrs. D. Jeffrey Carter	Ms. Marianne R. Christiano	Mr. William Cook and Ms. Monika Mevenkamp
Mr. and Mrs. Frank A. Butler	Mr. James E. Carter III and Ms. Rebecca Carter	Mr. Edbert Chua	Mr. and Mrs. Allen Cooke
Dr. and Mrs. Paul R. Butler	Dr. Jean Carter and Mr. Michael P. Carter	Chiwei D. Chuang	Ms. Nancy H. Cooke
Mr. Gary R. Byerly and Ms. Maud M. Walsh	Dr. and Mrs. John B. Carter	Mr. Walter D. Clare	Mr. Mark J. Coolican and Ms. Susan J. Blotzer
Byers Engineering Company	Mr. Kermon A. Carter	Mr. and Mrs. Allen T. Clark	Mr. and Mrs. Kevin C. Cooper
Mr. Kenneth G. Byers Jr.	Mr. William Hodding Carter III	Paul W. Clark Family Foundation	Dr. and Mrs. Max Cooper
Mr. and Mrs. Andrew W. Byrd	Ms. Victoria P. Carver	Mr. and Mrs. Lynn R. Clark	Ms. Shan Cooper
Geoff Byrd	Ms. Susan M. Case and Mr. Alfred DeMaria Jr.	Ms. Marilyn Clark	Mr. James M. Copeland Jr. and Ms. Deborah E. McFarland
Mr. and Mrs. Jerry M. Byrd	Mr. Daniel Casey and Ms. Dolores Connolly	Dr. Michele Clark	Mr. and Mrs. Warren N. Coppedge
Dr. Sherryl A. Byrd	Ms. Judith Cassella	Mr. Paul W. Clark	The Honorable Samuel G. Coppersmith
Mr. and Mrs. Bruce C. Byrne	Ms. Cecily L. Cassum	Mr. and Mrs. Terry M. Clark	Ms. Alyse Lucas Corcoran and Mr. John L. Morrison
Ms. Kris Byrne	Mr. and Mrs. Stanley Casto	Ms. Patricia Clarke	Estate of Johnnie C. Cordle
Mr. and Mrs. Michael G. Byrne	Dr. Kenneth G. Castro	Ms. Judith Clarkson	Mr. Tim Cordle
Ms. Sandra Cable and Mr. Edwin Cable	Ms. Theresa Catino	Ms. Linda M. Clary	Ms. Ellyn Corey and Mr. Thomas Sartor
Mr. and Mrs. William H. Cable	Mr. and Mrs. Richard E. Cavanagh	Dr. Jaclynn R. Clasen	Ms. Jessica Cork
Ms. Patty Cabot	Mr. Richard A. Cavanaugh	Mr. Russell K. Clayton	Dr. Lynn D. Cornell
Ms. Barbara J. Cain Cook	Dr. Roy Caviglia	Mr. Thomas Clower Jr.	Mr. Rod Corvo
Mr. Nick Cairns	Dr. James G. Caya	Ms. Marge Coahran	Dr. and Mrs. Michael F. Coscia
Ms. Cindy Calbaum	The Cedars Foundation	Mr. E. H. Coburn	Ms. Christine R. Cottrell
Ms. Carol W. Caldwell	Dr. Louis Centofanti and Ms. Wanda Rachels	Ms. Regina Cocanougher	Mr. Curtiss Coughlin
Mr. Charles Caldwell	Ms. Melanie W. Chadwick	Mr. and Mrs. Douglas M. Cochrane	Mr. and Mrs. William M. Coulter
Mr. and Mrs. Duke M. Caldwell	Dr. and Mrs. Arthur Chaffee	Estate of Dee M. Cody	Mr. and Mrs. Charles M. Couric
Ms. Sandra B. Callari	Ms. Christina Chalkley	Mr. Mark Coffman	
Dr. David L. Camenga and Ms. Nora B. Arnold	Col. Kathy Chambers, Retired	Mr. David H. Cofrin and Ms. Christine Tryba-Cofrin	
Mr. Donald F. Campbell	Edith and Anthony Chan	Mr. and Mrs. Darvy M. Cohan	
Dr. Elizabeth E. Campbell			
Ms. Jane E. Campbell			
Mr. Phil W. Campbell			

DONORS DURING 2018–2019

- Dr. Shawn Cowper and
Dr. Carolyn Rambus
Mr. Jeremy Cowperthwaite
Mr. and Mrs. Rodney B. Cox
Mr. Mark A. Craig
Ms. Nancy W. Craig
Ann and Jeff Cramer
Beth Crane and Richard McKee
Mr. Erik Crank and
Mrs. Laura Arbilla
Ms. Lisa M. Cremin and
Mr. W. Bruce Harlan
Dr. Melinda D. Crenshaw
Chaplain (Lt. Col.) Tammie E.
Crews
Ms. Linda K. Criminger
Estate of Mariann A. Crocker
Dr. Gary Cromer and
Ms. Judy Porter
Ms. Mary Karen Cronin
Ms. Eleanor B. Crook
Dr. Catherine Cross
Mrs. Louis C. Crouch
Mr. and Mrs. Dwight Crowder
Mr. James P. Crozier
Ms. Judy M. Culbreath
Ms. Janice A. Culpepper
Culver Family Foundation
Mr. and Mrs. J. Bart Culver
Mr. Willson Cummer and
Ms. Michelle Breidenbach
Mr. John Cummings
Dr. George W. Cunningham
Mr. Hugh Cunningham and
Dr. Maddy Cunningham
Mr. and Mrs. Thomas
Cunningham
Mr. Danny Cupit
Mrs. Carleton E. Curran
Ms. Susan M. Curran
Ms. Donna J. Currie
Mr. Gilbert Curry Jr. and
Mrs. Linda Curry
Dr. Susan Curtis and
Dr. Charles Cutter
Dr. Roy Curtiss
Ms. Kristin A. Cutler
Mr. and Mrs. W. Bowman Cutter
Ms. Sandra L. Cutuli
Ms. Marlene Czarkowski
Mr. and Mrs. Frank Czarnecki
Mr. and Mrs. Joseph Czarnecki
Mr. Francis Da Conturbia
Mr. and Mrs. Robert K.
Dace-Smith
Mr. and Mrs. Peter Dahlberg
Ms. Lori Dando and
Mr. Stephen Dando
Mr. and Mrs. Scott Daniel
Mr. Jerald Allen Daniels
Mr. and Mrs. Stephen S.
Danielsen
Dr. and Mrs. Daniel F. Danzl
Dr. Carol F. Daron
The Dart Bank
Mr. and Mrs. Gastón O. Daumy
Rev. Bruce Davidson and
Mr. Donald Barb
Mr. Thomas W. Davidson and
Ms. Susan J. Martin
Mr. Alan J. Davino
Dr. Alison E. Davis
Ms. Ann G. Davis
Ms. Barbara M. Davis
Mr. and Mrs. Charles Davis
Mr. Christopher L. Davis
Mr. and Mrs. Don A. Davis Jr.
Mr. and Mrs. Erroll B. Davis Jr.
Mr. James L. Davis
Mr. and Mrs. Thomas J. Davis
Mr. Durfee Day
Ms. Kathleen Day
Dr. and Mrs. Deane K. Dayton
Mr. and Mrs. Justin De Graaf
Mr. William J. de Groot
Mr. Walter De Treux III
Mr. P. De Villiers
Dr. Philip Dean and
Dr. Linda Church
Mr. and Mrs. Charles A.
DeBenedittis
The Debs Foundation
Mr. Richard A. Debs and
Dr. Barbara Knowles Debs
Ms. Ann Marie Dechman
Mr. Brian Decker
Ms. Mary C. Decker
Dr. Patricia L. Dedert and
Dr. Michiel E. Ultee
Mr. David A. DeFehr
Mr. and Mrs. John DeHarpporte
Mr. Edward Delaplaine II
Mr. and Mrs. Joseph Delgado
Mr. Michael Demeter
Drs. Jeffrey and Therese Demouy
Rev. Catherine B. Dempsey-Sims
Ms. Dolores Denaro
Ms. Francoise E. Denis
Mr. Jeffrey Dennis
Mr. Daniel W. Dennison
Mr. Jeffrey V. Dennler and
Mrs. Kathryn Dennler
Mr. and Mrs. Richard A.
Denny Jr.
Mr. and Mrs. Shaun K. Deola
Ms. Joanne Dephillips
Ms. Sandra J. Dercole
Mr. and Mrs. Brian J. Derry
Mr. Edward V. Desantis
Mr. Thomas M. Dethlefs
Mr. John Deushane
Ms. C. Maury Devine
Ms. Irene Devine and
Mr. Hal Schneider
Mrs. Carol Devoss
Mr. Raymond Devries
Mr. and Mrs. Roger DeVries
Ms. Tina Devries
Ms. Pacia T. S. Dewald
Mr. George T. Dewey III
Rev. and Mrs. Donald N. Dial
Sandra Diaz
Mr. Timothy Diaz
Dr. Claudia C. Dickerson and
Mr. Wayne Grinstead
Mr. Mark Dickinson
Dickson Family Fund
Ms. Marlene G. Dickson
Ms. Pamela H. Dickson
Mr. Robert C. Dieckmann and
Mrs. Barbara Dieckmann
Ms. Marion Diener
Mr. Wallace W. Dietz
Mr. and Mrs. David B. Dillon
Ms. Jean Marie Dillon
Mr. John R. Dillon
Mr. and Mrs. Andrew DiLoreto
Mr. Chip Dinker
Ms. Carol Dirks
Ms. Mary C. Dixon
Mr. and Mrs. Phillip Lewis
Dixon
Dr. Robert M. Dixon
Mr. Sven Dobler and
Mr. Per Dobler
Mr. Michael Dodd
Mr. Eric Dodds
Dr. Daniel W. Dodgen
Ms. Mary Jane Dodson
Dom Miguel Photography
Mr. Arlen D. Dominek and
Mr. A.J. Young
Mr. Joseph P. Dominguez Jr.
Dr. Taymon Domzalski and
Dr. Lisa Ann Cavanaugh
Mr. Michael Donnantuono
Mr. and Mrs. Edward Keith
Donnelly
Mr. Dave Doody
Mr. Paul Dooley and
Ms. Winnie Holzman
Ms. Carol G. Dornbush
Mrs. Robert J. Dorwart
Dr. Razak A. Dosani
Mr. and Mrs. Glenn R. Doshay
Mr. Dennis M. Douglas and
Mrs. Vickie S. Douglas
Dove Givings Foundation II
Ms. Rhea Dow
Ms. Rebecca Dowdakin and
Ms. Flora McMartin
Ms. Irene Dowdy
Ms. Betsy Downey
Dr. Deborah D. Downs and
Dr. Rami R. Razouk
Downtown Investors
Mr. Douglas O. Drake
Mr. Kurt Dreckmeier
Dr. Robert Numan and
Dr. Diane E. Dreher
Dr. Martin Drey and
Ms. Debbie Davenport
Ms. Christine Dreyfus
Ms. Susan Driscoll
Dr. Joseph D. Driskill and
Ms. Leslie Bryant
Mr. and Mrs. Cornelis J. Drost
Mr. and Mrs. Clarence
Drummond
Mr. and Mrs. Barry A. Dryer
Ms. Claire Y. Du
Mr. and Mrs. Mark Duffy
Mr. Robert J. Duffy and
Ms. Betty Liles
Mr. and Mrs. Larry Duggan
Mr. Kevin Dulsky and
Ms. Melissa Daniels
Ms. Lisa A. Dunavin
Ms. Deborah Dunevant
Ms. Patricia Dusenbury
Ms. Bertha B. Duvernay
Ms. Rachelle R. Dwaihy
Mr. David E. Dwyer
Mr. and Mrs. Bruce Dye
Dr. Brad Dyke and
Dr. Sarah Cookinham
Eagan Family Foundation
Mr. John F. Eagan
Sharon Easterling
George H. Eddings Sr. and
Alfreda R. Eddings Foundation
Mr. and Mrs. George H.
Eddings Sr.
Mr. Barry Edelman
Mr. and Mrs. Bert P. Eder Sr.
Ms. Genelle Edwards
Ms. Kimberly A. Edwards
Mr. and Mrs. William T.
Edwards
Mr. and Mrs. Edmund A. Egan
Mr. M. Michael Egan
Ms. Laura M. Egger
Mr. and Mrs. David Eggert
Dr. and Mrs. Bryon Ehlmann
Ms. Irene A. Ehret
Mr. and Mrs. Robert J. Ekman
Dr. Mouradi B. Elchahal
Mr. and Mrs. Eldon Eller
Dr. Kenneth W. Elligers
Mr. Charles Elliott
Mr. Al Ellis
Mrs. Sandra Ellison and
Mr. Gene Ellison

Ms. Rosanda Ellsworth
 Dr. Antoinette S. Emch
 Mr. and Mrs. Trent Emeneker
 EMSA Fund
 Mr. and Mrs. Thomas Engh
 The Honorable and Mrs. James C. England
 Mr. Daniel D. English
 Mr. and Mrs. John D. Epstein
 Ms. Barbara J. Ericson
 Dr. and Mrs. Trent Erney
 Ms. Catherine M. Erny
 Mr. Joseph W. Esherick and Ms. Wa Ye
 The Lisa Esherick Fund at the East Bay Community Foundation
 Ms. Elizabeth Eshleman
 Mr. Daniel Esrey
 Mr. Robert J. Essick
 Mr. José A. Esteves
 Mr. Christopher E. Eubank
 Mr. and Mrs. David Evans
 Mr. and Mrs. Edward R. Evans
 Mr. James Allen Evans
 Ms. Margaret B. Evans
 Dr. Suzanne Evans and Dr. Carl K. Beyer
 Mr. and Mrs. Thomas N. Evans
 Mr. Thomas W. Evans
 Ms. Kellie Evans-O'Connor
 Mr. Benjamin L. Everitt
 Mr. and Mrs. Michael Everly
 Mr. Robert V. Evers
 Eversheds Sutherland (US) LLP
 Ms. Kathy Evitts
 Dr. David L. Ewing and Dr. June Ewing
 Express Contracting
 Ms. Jean W. Faddis
 Ms. Barbara Faga and Mr. Paul C. Kulinski
 Mr. and Mrs. Michael P. Fahey
 Ms. Patricia M. Fair and Mr. Randy Arnold
 Mr. and Mrs. John Fairfield
 Mrs. Dara Fairgrievs
 Dr. Rumi Faizer
 Mr. Patrick R. Falkner
 Mr. and Mrs. Raymond Fantuzzi
 Ms. Annette Farley
 Dr. Harlicia F. Farley
 Dr. Paul G. Farnham
 Mr. and Mrs. George C. Farrant
 Dr. and Mrs. Neil Farris
 Mr. Joseph Fata
 Steven F. Faulhaber and Sarah Faulhaber
 Mr. and Mrs. Thomas Faulkner
 Dr. Catherine A. Faver
 Dr. Louise C. Fawcett
 Mr. Don Feathers
 Dr. Joseph M Feczko and Ms. Leighton Gleicher
 Mr. and Mrs. Thomas V. Fehsenfeld
 Mr. and Mrs. William S. Fehsenfeld
 Mr. Jay M. Feinman and Ms. Carole A. Wood
 Ms. Elaine J. Felde
 Mr. and Mrs. Henry David Fellows Jr.
 Ms. Katherine M. Fellows
 Dr. R. Fenton-May
 Ms. Laura M. Ferenc
 Mr. Rodney Ferguson and Ms. Kathleen Egan
 Mrs. Jeanne Fermier
 Mr. and Mrs. Robert Ferrell
 Mrs. Scott Ferris
 Ms. Susan S. Ferson
 Ms. Karen Fiant
 Ms. Lynda Fife
 Ms. Robin Figueroa
 Mr. and Mrs. Norman P. Findley III
 Mr. and Mrs. Kenneth Finger
 Mr. Leroy M. Fingerson
 The Samuel Finkel Foundation
 Mr. Howard B. Finkel
 Dr. and Mrs. Gregory K. Finn
 Mr. and Mrs. Kenneth W. Fischer
 Mr. and Mrs. Harry H. Fish
 Ms. Jean Fisher
 Dr. and Mrs. Jonathan H. Fisher
 Mr. and Mrs. Mike Fisher
 Ms. Catherine Fissell
 Ms. Judith A. Fitz
 Mr. Christophe Flament
 Ms. Nancy E. Fleischer
 Mr. David Fleming
 Mr. Steve Flesher
 Mr. and Mrs. Denny D. Flick
 Mr. and Mrs. Maurice R. Fliess
 Mr. and Mrs. Richard Flood
 Floradon Foundation
 Ms. Sarah L. Flosi
 Rev. and Mrs. Ralph Fogal
 Ms. Mary Jane Fogle
 Ms. Frieda E. Foland
 Mr. and Mrs. John M. Foley
 Ms. Pegi Follachio
 Ms. Patricia R. Forman
 Mr. John S. Forrer
 Mr. Leo C. Forrest
 Ms. Barbara L. Forster
 Dr. Jane E. Fossum
 John Foster and Sarah Foster
 Ms. Nancy V. Foster
 Mr. Willie A. Foster
 Ms. Karen Fouad
 Mrs. Frances W. Fowler
 Mr. and Mrs. R. Dean Fowler
 Mr. and Mrs. Dale Fox Jr.
 Mr. James E. Fox
 Mary Ellen Fox & Michael E. Fox Family Foundation
 Mr. and Mrs. Michael Fox Sr.
 Dr. Susan J. Fox
 Mr. and Mrs. Thomas Fox
 Mr. and Mrs. William L. Frakes
 Ms. Mary Ann Francis
 Mr. and Mrs. Stephen R. Francisco
 A. J. Frank Family Foundation
 Mr. Paul R. Frank
 Dr. Mary B. Frankis
 Ms. Alice Franklin
 Dr. Andrea Frantz
 Mr. and Mrs. Donald J. Fraser
 Ms. Susan Fraysse
 Ms. Estelle Freedman
 Mr. Simon David Freeman
 Dr. Christopher P. French
 Mr. and Mrs. James B. French
 Ms. Jeanna French
 Ms. Cynthia Evans Freshnock
 Mrs. Clare Friedman
 Mr. John Fries
 Ms. Susanne Fritsche
 Dr. Max L. Fritzer and Ms. Gayle Haugen
 Mr. Markus Fromherz and Ms. Heike Schmitz
 Mr. Richard L. Fruchterman III and Ms. Sallie R. Williams
 Mr. Kenneth B. Fry
 Mr. Frank J. Fuchs III
 Dr. Colony Fugate
 Mr. Phillip T. Fujii
 Gregory L. and Carol H. Fullerton
 Ms. Marilyn B. Funderburk
 Mr. William Fyock
 Mrs. Carole Eason Gaeckle and Mr. Steve Gaeckle
 Mr. and Mrs. William Gagen
 Mr. and Mrs. Stanley A. Galanski
 Ms. Julie Galbraith
 Ms. Kyle R. Galbraith
 Mr. Tracy Gallagher
 Ms. Alison Galloway and Mr. Andy Carson
 Ms. Gail Gallessich
 Ms. Sabra Gallo and Mr. Frederick Post
 Ms. Stephanie Garber and Mr. David M. Collins
 Mr. and Mrs. Thomas Gard
 Dr. Cynthia Gardner
 Dr. Paige Garnett and Mr. Walt Garnett
 Mr. Lester L. Garrison
 Mrs. Virginia Garrison and Mr. Ron C. Garrison
 Mr. Jon Garthoff
 Ms. Joan E. Gates
 Mr. and Mrs. William P. Gaupp
 Mr. Harry W. Gedney
 Mr. David W. Geilen
 Mr. Stephen Gelardi
 General Atomics
 General Building Maintenance
 Ms. Janine B. Gensheimer
 Ms. Dorothy A. Geoghegan
 Ms. Margaret H. George
 Rev. and Mrs. William S. George
 Mr. and Mrs. Steven R. Gerleit
 Ms. Norma A. Gernon
 Ms. Liliane V. Gersh
 Mr. and Mrs. Praveen Ghanta
 Mr. and Mrs. Vasudev Gharpure
 GHR Foundation
 Mr. and Mrs. Leonard Giambalvo
 Mr. Eric M. Gibber
 Sarah MacKenzie Gibbons
 Ms. Sharon M. Gibbons
 Mr. and Mrs. Ronald J. Gibson
 Mr. Roger W. Gies
 Ms. Joni L. Giese
 The Honorable Gordon D. Giffin
 Mr. Roosevelt Giles
 Mr. Keith T. Gillen
 Mr. and Mrs. Charles R. Gillespie Jr.
 Ms. Marianne Gillespie
 Mr. John H. Gillette
 Mr. and Mrs. Gerald V. Gilliland
 Mr. Douglas Gillingham and Ms. Dana L. Friehauf
 Dr. Pat Ingle Gillis
 Mr. and Mrs. Thomas A. Giordano
 Mr. Dale B. Giuliani
 Ms. Jean F. Givens
 Mr. and Mrs. William W. Givens
 Ms. Cleve E. Gladney
 Mr. Robert K. Glass
 Mr. and Mrs. Gary W. Glasscock
 Mr. and Mrs. William J. Glasser
 Mr. and Mrs. Jack Gleason
 Dr. James F. Glockner
 Mr. and Mrs. David A. Glose
 Mr. Thomas Glowacki
 Ms. Ann C. Gobeski
 Mr. Bobby D. Godbee
 Mr. and Mrs. John W. Godden
 Mr. and Mrs. Nitin Godiwala

DONORS DURING 2018–2019

- Steven J. Goering and
Telma Goering
Ms. Melissa Goforth
Mr. Judd Goldberg
Ms. Shelley Gale Goldsmith
Mr. and Mrs. Geraldo Gomes
Dr. Kathryn Gonzalez
Mr. David C. Good
Teresa T. Goodell
Googasian Family Foundation
Mr. and Mrs. George Googasian
Dr. Patricia C. Gordin and
Mr. Lawrence A. Gordin
Mr. Clifford Gordon
Mr. Alan Gore
Mr. Milton Gore
Mrs. Julia Goss
Mr. and Mrs. Nathaniel
Gozansky
Dr. Albert G. Grabb
Abe Graber Memorial Fund
Mr. and Mrs. James M. Gracey
Ms. Mary K. Graf
Mr. and Mrs. Robert H. Graham
Mr. James Grahn
Ms. Marlys Gramley
Dr. Cherlyn S. Granrose
Mr. and Mrs. Curtis Grant
Mr. and Mrs. Pirie J. Grant
Mr. Roderick M. Grant
Mr. and Mrs. Rex L. Granum
Ms. Judith Grassilli
Ms. Paula T. Grasso
Ms. Annette Grattan
Mr. George C. Gravlee
Mr. Donald H. Gray Jr.
Dr. Paul N. Gray
Ms. Marian M. Graybill
Greater Greenville Family
Health
Mr. Douglas Green
Dr. and Mrs. Francis W. Green
Dr. Garrett Green and
Mrs. Priscilla Green
Mr. and Mrs. Joseph H. Green
Mr. Kevin F. Green
Mr. Robert Kent Greenawalt
Mrs. Ann M. Greene and
Mr. Steven Greene
Mr. Bob Greene and
Ms. Leslie Ellen Brown
The Greenhouse Church
Ms. Suzanne Greenleaf
Ms. Patsy Greenup
Mr. E. Alex Gregory
Dr. and Mrs. Martin C. Gregory
Dr. and Mrs. David Grenda
Ms. Tilly M. Grey
Dr. E. Rawson Griffin III and
Ms. D. Clark Griffin-Eddings
Mr. and Mrs. Gordon D. Griffin
Joanne and Tim Griffin
Ms. Linda Griffin
Ms. Sarah H. Griffin
Ms. Sue Griffin
Mr. John H. Griffith
Mr. and Mrs. Charles W. Grigg
Mr. Dennis Grimes
Gary G. Grindler and
Christine Grindler
Mr. and Mrs. Richard B.
Gritman
Mr. Fred Grob and
Ms. Dorothy M. Kinney
Mr. Christian Groenke
Mr. and Mrs. Gary Grose
Dr. and Mrs. James L. Groskreutz
Dr. Thurman T. Grossnickle
Mr. and Mrs. Mark Grove
Ms. Margo S. Groves
Mr. and Mrs. Walter E. Grubbs
Ms. Georgia Grummon
Dr. Stefano Guandalini
Ms. Paula M. Guibault
Mr. and Mrs. Faruk Gul
Charles J. Gunderson and
Louann Gunderson
Dr. and Mrs. Surendra Gupta
Mr. Pete Gustafson
Vivian Hays Guthrie
Charitable Fund
Mr. and Mrs. Kenneth Gutierrez
Ms. Aneta Gutrich
Ms. Joan B. Haan
Ms. Linda D. Haas
Ginnie and Peter Haas Jr. Fund
Ms. Jenny Haase
Mr. and Mrs. Mark A. Hackett
Mr. Steven R. Hackett
Ms. Ann H. Hadfield
Mrs. Mary A. Haering and
Mr. James Brian Haering
Mr. Robert S. Hage Jr.
Mr. Ray Hagrman
Mr. Gregory J. Hahn
Mr. and Mrs. Emmett M. Hale
The Hale Foundation
Mr. and Mrs. Bruce S. Hall
Bruce S. & Betty L. Hall
Charitable Foundation
Ms. Jane Beaumont Hall, Esq.
Ms. Laura Fiddelke Hall
Ms. Margaret C. Hallenbeck
Mr. Jeffrey J. Hallett and
Mrs. Debra Ann Cameron
Ms. Juanita E. Hallisey
Mr. Andrew Hallowell
Ms. Marcia Halpern
Ms. Jill K. Halvorsen
Mr. Tahir Hamid
Mr. Art Hamilton
Mr. and Mrs. Herman H.
Hamilton
Ms. Mary J. Hamilton
Ms. Florence B. Hamlin
Ms. Karen A. Hammerstrom
Estate of Garnet W. Hammond
Mr. Paul B. Hammond and
Ms. Tracee Laing
Mr. Mark P. Hampton
Ms. Joanna R. Hanes-Lahr
Mr. and Mrs. Scott Hankla
Mr. and Mrs. Donald Hanley
The Robert T. Hanley
Foundation
Mr. Robert T. Hanley
Mr. John B. Hanlon
Rev. and Mrs. Earl K. Hanna
Dr. David G. Hannay
Mr. Charles C. Hansen III
Mr. and Mrs. John Hansen
Dr. and Mrs. M. Emdadul Haque
Mr. Richard M. Harden and
Ms. Zebe Schmitt
The Honorable Hal D. Hardin
Ms. Rochelle Hardin
Mr. Hilliard B. Hardman
Dr. and Mrs. John B. Hardman
Mr. John B. Hardman
Mr. and Mrs. Byron L. Hardy
Ms. Mary A. Hardy
Estate of Lucile M. Harford
Mr. and Mrs. Joseph Hargadon
Ms. Janet L. Harkness
Ms. Mary Ann A. Harman
Terry W. Harmon
Ms. Sally Harms
Ms. Dorothy Harnish
Mr. William T. Harper and
Ms. Brida M. Smith
Mr. and Mrs. David P.
Harrington
Ms. Carolyn L. Harris
Mr. Edward W. Harris Jr.
Ms. Margaret Harris
Ms. Gail Harrison
Ms. Kathleen J. Harrison
Ms. Maryanne Harrison
Mr. Kenneth Harstad
Dr. Carol S. Hart
Mr. Ronald P. Hart and
Mrs. Mary Ann L. Hart
Ms. Ellen Weaver Hartman
Mr. Stephen Hartnett
Mr. and Mrs. Jeff D. Haskin
Ms. Melanie P. Hastings
Mr. Antoine G. Hatoun and
Ms. Andrea G. Levitt
Mr. Martin A. Haugen
Ms. Judith J. Havens
Drs. Harry and Lynne Haverkos
Mr. and Mrs. Robert W.
Haviland
Mr. Vincent A. Haynes
Mr. John Hays
Mrs. Judith Hays
Ms. Barbara W. Hazelett
HCD Foundation
Ms. Vivian J. Headings
Mr. and Mrs. Richard W. Healey
Healthcare Georgia Foundation
Mr. and Mrs. Christopher C.
Healy
Dr. Patrick Hearing and
Dr. Janet Hearing
Ms. Anne R. Hearst
Mr. George Heavner
Mr. David R. Hedrick
Ms. Audrey E. Heffernan and
Mr. Joseph Shohan
Dr. Boo Heflin and
Mrs. Mary B. Heflin
Mr. Steven G. Heida and
Mrs. Debbie E. Heida
Mr. Robert B. Heinemann
Dr. and Mrs. Gerard L. Helinek
Dr. and Mrs. Patrick J. Heller
Hellgate High School
Mr. Merrit A. Heminway
Mr. John H. Hemsley and
Ms. Nansi Mendoza
Ms. Babette Henagan
The Henagan Foundation
Mr. James A. Henderson Jr.
Ms. Laurel E. Henderson
Dr. and Mrs. Ralph H.
Henderson
Robert and Norma Henderson
Sammy Henderson and
Paula Henderson
Ms. Janet P. Hendricks
Mr. and Mrs. Glenn P. Hendrix
Mr. and Mrs. Kevin J. Heneghan
Dr. David Hennerman and
Dr. Barbara Widmer
Mr. Bill Hensel
Mrs. Janice Hensiek
Mr. Joseph E. Herbst
Ellen S. and Jay R. Herman
Mrs. Edigna Herold
Mr. and Mrs. Ronald L.
Herrmann
Mr. Frederick C. Herzog III and
Ms. Marla J. Mercer
Mr. James P. Hesla
Ms. Janet L. Hesness
Dr. and Mrs. B. Mark Hess
Mrs. George G. Hess
Mr. Willis S. Hesselroth
Mr. and Mrs. Robert G. Hestand
Ms. Susan A. Heule

Kruskal Hewitt
 Dr. Kenneth R. Hey
 Mrs. Juliane Heyman
 Dr. and Mrs. Carlton T. Hicks
 Mr. and Mrs. James D. Hier
 Dr. and Mrs. C. Steven Hieronymus
 Mrs. Jesse Hill Jr.
 Mr. and Mrs. B. Harvey Hill Jr.
 Dr. David W. and Wanda Hill
 Mrs. Dorothy Hill
 Dr. Tracey Hill and Mr. Dale Hill
 Ms. Patricia M. Hilpert
 Ms. Donna R. Hilton
 Dr. James A. Hinckley
 Mr. Ed Hingsbergen
 Mr. Joseph Hingston
 Steven Hirdes and Sandra Hirdes
 Drs. Rich and Anne Hiskes
 Dr. and Mrs. Dar-Veig Ho
 Mr. and Mrs. Wayne E. Hochstetler
 Mr. and Mrs. Dan Hoeplich
 Ms. Barbara A. Hoeschler
 Mr. and Mrs. David B. Hoffman
 Mrs. Joann Hoffman
 Ms. Marie A. Hoffman
 Mr. David D. Hofmeister
 Mr. Paul Hogben
 Mr. and Mrs. Charles A. Holdener
 Ann M. & Robert M. Holder Foundation
 Mr. John R. Holder
 Holder Properties
 Mr. and Mrs. Robert M. Holder Jr.
 Dr. Elizabeth A. Holland
 Mr. Larry N. Holland
 Dr. and Mrs. Peter Holm
 Dr. and Mrs. William A. Holm
 Dr. Thomas R. Holmes and Dr. Grace Holmes
 Mr. and Mrs. Donald Holmgren
 Mr. William G. Holt
 Mr. Neal S. Holtzer
 Mr. Gerard J. Holzmann
 Pui-Jane Hon
 Mr. John Y. Hong
 Dr. Gail Hongladarom
 Mr. and Mrs. Michael Hoogendyk
 Dr. Ann Elizabeth Hoos
 Mr. Glenn R. Hoover
 Hopi Farms & Minerals, Ltd.
 Dr. Donald Hopkins and Dr. Ernestine Hopkins
 Mrs. Horace B. Hord
 Ms. Kelly Horner
 Ms. Mary L. Hortin
 Dr. Vittorio G. Hosle
 Dr. Russ Hostetler
 Dr. and Mrs. Leslie S. Hough
 Ms. Ruth A. Hough
 Mr. Edward C. House
 Mr. and Mrs. Cornelius Houston
 Mr. and Mrs. John Houston
 Mr. and Mrs. John P. Houston
 Ms. Eileen Hout
 Mr. and Mrs. Rand A. Hoven
 Dr. Marla S. Howard
 Mr. and Mrs. Robert W. Howard
 Mrs. Ina E. Howell
 Mr. and Mrs. Lembhard G. Howell
 Mr. and Mrs. Edward S. Howle
 Dr. Diana Hu
 Mrs. Elizabeth B. Hubbard
 Mr. Donald H. Hubbs
 Ms. Jo Ann Hudson
 Mr. Richard A. Hudson
 Mr. and Mrs. Fritz Huebner
 Dr. Ray E. Huebschmann
 Mr. and Mrs. Kenneth B. Huesby
 Drs. Kenneth and Britt Huff
 Ms. Cheryl L. Huffman
 Mr. Melvin Eugene Huffman
 Mrs. Charlotte E. Hughes
 Ms. Leah Hughes
 Mr. and Mrs. Ming C. Hui
 Mr. Bruce Hull
 Ms. Anne Humes
 Mr. David C. Humm
 Mr. and Mrs. Bradley Hummel
 Mr. Russell N. Humphrey
 Ms. Cheryl Hunley
 Ms. Mary Hoffman Hunt
 Mr. Peter D. Hunt
 Mr. and Mrs. Thomas N. Hunt
 Ms. Annette L. Hunter
 F. A. Hunter & Associates
 Mr. Farley A. Hunter
 Professor and Mrs. Howard O. Hunter
 Mr. John D. Hunter
 Mr. William C. Hunter
 Mr. Elvin W. Hurst
 Mr. and Mrs. Arthur R. Hurt, Jr.
 Mr. and Mrs. Alan D. Husak
 Rev. Mary Ann and Dr. Michael Huston
 Mr. Rich Huszagh and Ms. Cristina E. Carrell
 Ms. Mary A. Hutchinson
 Mr. and Mrs. Terry L. Hutchinson
 Mr. and Mrs. Richard W. Hutson
 Dr. and Mrs. Stephen M. Hux
 Ambassador Jeanette W. Hyde
 Mr. and Mrs. Michael H. Iacolucci
 Ms. Diane M. Ichiyasu
 OSazuwa M. Ighoosagie
 Ms. Jacqueline Ikeda
 Ms. Henna Inam
 Ms. S. Reshma Inamdar
 Admiral and Mrs. Bobby R. Inman
 The Inman Foundation
 Ms. Cornelia S. Ionescu
 Mr. and Mrs. Robert M. Irish
 Mr. and Mrs. B. William Irlbeck
 Ms. Kazuko Ishida
 Mr. David Iverson
 Mr. Mitsuhiro Iwamoto
 Dr. Linda Izquierdo
 Dr. Elizabeth C. Jackson
 Mr. and Mrs. Greg D. Jackson
 Dr. Marianne Jackson
 Mary E. Jackson and Wayne Jackson
 Mrs. William J. Jackson
 Mr. and Mrs. H. Craig Jacobs
 Mr. James H. Jacobs
 Mr. and Mrs. Paul J. Jacobs
 Mr. Mitchell B. Jacoby
 Ms. Diane S. Jacqmin
 Mr. and Mrs. Petter Jahnsen
 Mr. Felix A. Jakob
 Ms. Maria H. Jalics
 Ms. Jenny James and Mr. Gary Parker
 Jana Foundation
 Mr. Ronald M. Jarvis
 Mr. Richard J. Jасulca
 Ms. Barbara B. Javaras
 Mr. and Mrs. Michael Jay
 Dr. Cynthia P. Jayne
 Mr. George W. Jeffery
 Ms. Barbara I. Jenkins
 Mr. and Mrs. Robert Jennaro
 Mr. Robert L. Jennings Jr. and Ms. Barbara H. Bott
 Jane Jenny
 Mr. and Mrs. Mark Jensen
 Mr. and Mrs. Arthur H. Jerbert
 Mr. and Mrs. C. Gene Jester
 Mr. Matthew Jewett
 Jewish Federation of Greater Atlanta
 Mr. James V. Jirousek
 Mr. and Mrs. Alan H. Jobe
 Rev. Dr. Janice Jodock
 Mrs. June R. Johns and Mr. Joseph W. Johns Jr.
 Mr. Andrew M. Johnson
 Ms. Catherine A. Johnson
 Mr. and Mrs. Christian Johnson
 Dr. Collin B. Johnson and Ms. Kirsten Olson
 Mr. Frederick D. Johnson
 Mr. George H. Johnson
 Ms. Jennifer A. Johnson and Mr. Kenneth L. Grotewiel
 Ms. Joan G. Johnson
 Mr. Jonathan D. Johnson
 Ms. Karen L. Johnson
 Ms. Luci Baines Johnson
 The Honorable Marilyn Johnson
 Dr. and Mrs. Melvin J. Johnson III
 George H. Johnson Properties
 Ms. Sandra Johnson
 Mr. and Mrs. Thad Johnson
 Ms. Jana Johnston and Mr. William Tomlinson
 Mr. Eric J. Joiner
 Mr. Cliff Jolliff and Ms. Elaine Gerke
 Mr. and Mrs. Bill Jones
 Mr. and Mrs. Boisfeuillet Jones Jr.
 Mr. Charles E. Jones
 Mr. G. Pownall Jones
 Mr. and Mrs. Gilbert G. Jones
 Mr. and Mrs. Howard E. Jones
 Mr. and Mrs. Jeffrey D. Jones
 Mrs. Kimberly A. Jones
 Mr. and Mrs. Milton H. Jones Jr.
 Mr. and Mrs. Reginald M. Jones
 Mr. Stephen Jones and Ms. Carol Flint
 Dr. and Mrs. Warren Jones
 Mr. Lawrence E. Jordan
 Mr. Robert L. Jordan
 Bob and Diane Jorgensen
 Mr. and Mrs. Bruce A. Judson
 Rev. Paula K. Judy and Mr. K. Wesley Judy
 Ms. Janice Jung
 Mr. Michael C. Just
 Mr. Jack Kademian
 Ms. Marsha A. Kademian
 Dr. Julian Leonard Kadish
 Mr. and Mrs. John S. Kahler
 Ms. MarLen Kaiser
 Mr. and Mrs. Thomas Kaiser
 Mr. Steven Kallio
 Dr. Sona Kalousdian and Dr. Ira Lawrence
 Mr. Dale S. Kammerlohr
 Mr. and Mrs. Kevin Kanda
 Ms. Kris L. Kandler and Ms. Kim Kandler
 Mr. Peter Kandora
 Mrs. Carol F. Kane
 Mr. Nahaliel Kanfer
 Mr. and Mrs. Partap Kapoor and Family

DONORS DURING 2018–2019

- Mrs. Laura M. Kasman and Mr. Alex Kasman
 Ms. Joan Kasprowicz
 Ms. Patricia A. Kates
 Ms. Erin N. Kauffman and Mr. Matthew B. Reisig
 Dr. Daniel A. Kaufman and Ms. Taylor Brooks
 Mr. Kenneth Carroll Kaufman
 Mr. Philip W. Kaufman
 Ms. Alice H. Kaufmann
 Ms. Sarah Kaufmann
 Mr. and Mrs. John T. Kautzer
 Dr. Charles D. Kay and Ms. Margaret Trageser-Kay
 Ms. M. Emilie Keas
 Mr. Raymond J. Keating
 Ms. Dorothy L. Keebler
 Ms. Laurie Keegan
 The Keenan Foundation
 Ms. Tanya Mujica Keenan and Mr. Jeffrey Keenan
 The Keewin Real Property Company
 Mr. Bill Kehl
 Mr. Christopher W. Kellen
 Mr. and Mrs. Jeffrey S. Kelley
 Mr. Michael W. Kelley and Ms. Jill Huchital
 Mr. David W. Kelly
 Ms. Margaret E. Kelly
 Mr. and Mrs. Michael J. Kelly
 Mr. and Ms. John Kemmerer
 Dr. and Mrs. Dale J. Kempf
 Ms. Alexis Kennedy
 Mr. and Mrs. James E. Kennedy
 Dr. and Mrs. Robert P. Kennedy
 Ms. Nicky Kenney
 Dr. James J. Kent
 Ms. Joan M. Kent
 Dr. and Mrs. Onnik Keshishian
 Ms. Merrilynn W. Kessler
 Mr. Robert Kessler and Ms. Nancy Prahofor
 Mr. Joseph M. Keto and Ms. Catherine M. Berger
 Mr. Theodore M. Keuchel
 Mr. Nicholas S. Key
 Mr. and Mrs. Ashraf R. Khalaf
 Mr. and Mrs. Mahendra Khatau
 Mr. and Mrs. Robert M. Kick
 Dr. Sarah E. Kidd
 Ms. Susan A. Kidd
 Mr. David Kieltyka
 Ms. Jacqueline M. Kienzle
 Mr. John B. Kilbane
 Mrs. Arlene W. Kilgore and Mr. W. Hunter Kilgore
 Ilsong Kim
 Mr. Jung Kim
 Dr. and Mrs. Sung-Hou Kim
- Dr. and Mrs. P. Douglas Kindschi
 Arlon R. King
 Ms. Sheryl King
 Ms. Valerie King-Ernst
 Mr. John E. Kinikin
 Ms. Mary Kinsey
 Mr. David Kirk
 Mr. Irwin E. Kirk
 Mr. and Mrs. Derek G. Kirkland
 Mr. and Mrs. Stephen Kitchen
 Mr. and Mrs. Kenneth Klein
 Mr. and Mrs. Wallace Klein
 Mrs. Betsy Kline
 Ms. Carolyn Klinger and Mr. Donn Williams
 Mr. and Mrs. Jonathan B. Kluger
 Steven and Diane Knapp
 Mr. Jeffrey Knauth
 Ms. Marily Knieriemen
 Ms. Janice J. Knight
 Mr. Robert N. Knight Jr.
 Knopf Family Foundation
 Mr. Jim Knopf
 Mr. James T. Knowles
 Mr. and Mrs. Wyck Knox
 Ms. Julia R. Knox-Hudson
 Mr. Darrell Knutie
 Ms. Kristin L. Koblisch
 Mr. and Mrs. Paul N. Koch
 Mr. and Mrs. Eric K. Kocher
 Mr. Bruce J. Koehler
 Mr. Kerry W. Kohnen
 Mr. and Mrs. Ray E. Kohring
 Dr. Hey-Jin Kong
 Konu Town
 Mr. and Mrs. Jason Kopanke
 Ms. Susan K. Koralik
 Dr. J. Michael Korff and Ms. Meena Korff-Rodrigues
 Ms. Darlene S. Kostrub
 Dr. and Mrs. M. Roman Kotlarek
 Mr. Jeff Kovalic and Mrs. Pam Kovalic
 Dr. Robert C. Kowerski
 Mr. Donald Kraft
 Ms. Mary C. Kraft
 Mr. and Mrs. Timothy E. Kraft
 Mr. Richard S. Kramer
 Dr. and Mrs. Gary A. Krasicky
 Ms. Judy E. Kratovil
 Ms. Melissa A. R. Krause
 Ms. Cecelia S. Kreidler
 Mr. Seth R. Krieger and Ms. Katherine Peres
 Mr. Steven Kremm and Ms. Susan Corbett
 Mr. and Mrs. Michael Krepick
 Mr. and Mrs. Jeffrey L. Kresge
 Mr. Ronald Krisch
- Dr. Radha Kannus Krishnan and Mrs. Sendil Krishnan
 Dr. Shyam Krishnan
 Kyle Krohn
 Mr. and Mrs. Louis R. Kroll
 Ms. Leigh-Anne Krometis
 Mr. and Mrs. Richard A. Kruse
 Mr. and Mrs. Phillips Kuhl
 Mr. and Mrs. Franklin R. Kuhlman
 Mr. James G. Kulleck
 Mr. Robert J. Kunio
 Dr. Bradley Kunz
 Ms. Debbie Kusaka
 Mr. John K. Kusant Jr.
 Ms. Helen Kutschbach
 Dr. Arden Kwan and Dr. Mei Chow-Kwan
 Ms. Julia I. Kyle
 Ms. Judith M. Kysch
 Mr. and Mrs. Michael J. Labowsky
 Mr. Phillip J. Lachmann
 Mr. and Mrs. David Lackey
 Mr. and Mrs. Dennis R. Lacroix
 Ms. Yvonne B. LaFever
 Mr. Michael LaHood and Ms. Elizabeth Pontikes
 Mr. and Mrs. John D. Lamb
 Ms. Genevieve Lambert and Mr. Barry Bryant
 Dr. Matthew J. Lambert III
 Estate of Wooster Lambert
 Mr. and Mrs. David L. Lammert
 Mr. and Mrs. James G. Lane
 Ms. Rebecca A. Lane and Ms. Kathleen Williams
 Ambassador and Mrs. James T. Laney
 Dr. and Mrs. Roger Lang
 Mr. David E. Lange
 Mr. Peter Lankford and Dr. Alyna Chien
 Mr. and Mrs. Thomas E. Lantz
 Mr. and Mrs. Ray A. LaPanse
 Mr. and Mrs. James M. LaRowe
 Ms. Mary Laschober
 Mr. William D. Lascurettes
 Mr. Glenn E. Lasher
 Ms. Robin J. Lasko
 Mr. Thomas A. Last
 Mr. and Mrs. George W. Lattimer
 Dr. Sharon L. Laubach
 Steven and Teresa Lavell
 Ms. Joan Lavin
 Mr. John W. Law and Mr. Thomas Moulton
 Ms. Mary C. Lawlor
 Mr. Robert A. Lawrence
- Ms. Angelique Layton and Mr. Jeffrey Anderson
 Mr. Steve Lazzareschi
 Mr. and Mrs. Matt Leacock
 The Leadership Circle
 Mr. and Mrs. Patrick T. Leahy
 Mr. Eric Leake
 Mr. Douglas Leal
 Mr. Tom Lease
 Mr. Richard Leask and Ms. Barbara Means
 Mr. and Mrs. Gerald W. Leavell
 Mr. and Mrs. Andrew S. Lebor
 Mr. Joel L. Lebowitz
 Mr. Lewis T. LeClair
 Mr. Josh Ledford and Ms. Gretchen McHenry
 Mr. and Mrs. John L. Ledman
 Mr. and Mrs. Eugene C. Lee
 Ms. Linda Lee
 LeFort-Martin Fund of The Chicago Community Foundation
 Mr. John E. Legg
 Mr. and Mrs. Michael J. Legge
 Mr. and Mrs. Dale W. Leibach
 Mr. and Mrs. Clifford Leitch
 Mr. David O. Leiwant
 Mr. Thomas P. Lemke
 Dr. Jennifer Lennington
 Ms. Ina B. Leonard
 Estate of Sue Leong
 Mr. and Mrs. Larry N. Lesh
 Mr. and Mrs. John William Leslie
 Ms. Marilyn R. Leung
 Mr. and Mrs. Raymond M. Leuthold
 Mr. and Mrs. John Levay
 Mr. Zachary R. Levin
 Mr. and Mrs. W. Steven Lewellen
 Ms. Mary Lindsey Lewis
 Drs. Raymond and Ruth Liang
 Mr. Scott P. Libson and Ms. Dorothy Rhodes
 Ms. Peggy Lichter
 Mr. and Mrs. John R. Ligertwood
 Dr. and Mrs. Alfred R. Light
 Ms. Meredith Lilley
 Weelee Lim
 Ms. Elsa Limbach
 Mr. Jeffrey Limberg and Ms. Kathleen Conklin
 Dr. Stan M. Lindenfeld
 Dr. Peter Lindsay and Ms. Kate Binzen
 Mr. Ian Douglas Lindsey
 Mr. and Mrs. David A. Liner
 Mr. William H. Linginfelter
 Mr. Michael L. Linhardt

Mr. & Mrs. George P. Link
 Ms. Sylvia F. Linke
 Mr. Christopher Linn and
 Ms. Patricia Kellison
 Ms. Mary D. Linton
 Mr. Arthur D. Lipson and
 Ms. Rochelle S. Kaplan
 Mr. Charles W. Little
 Ms. Sharon Liu
 Mr. and Mrs. Yawei Liu
 Mr. Robert Livsey and
 Ms. Rita Liston
 Ms. Angela Lo Re
 Mr. Dennis P. Lockhart
 Mr. Gregory Loek and
 Ms. Kathleen Rice
 Dr. Deborah Lynn Loers and
 Dr. David Prentice
 Dr. and Mrs. David L. Lohin
 Mr. and Mrs. George Lohrer
 Ms. Helen S. London
 Ms. Mary Kate Long
 Mr. Samuel P. Longstreet
 Ms. Alicia Loo and
 Mr. Guy Miller
 Simon Lopez
 Ms. Jane Loranger
 Mr. and Mrs. John P. Louchheim
 Ms. Sheryl A. Louie
 Dr. and Mrs. Christopher
 Louisell
 Mr. Christopher Love
 Ms. Diane Lovitt
 Mr. and Mrs. John Lovitt
 Mr. Joseph Ellis Loyd
 Mr. Christopher J. Ludewig
 Dr. Christy L. Ludlow
 Dr. Barbara A. Luke
 Ms. Dianne Luketic
 Mr. Leonard Lukin
 Mr. and Mrs. Stuart W. Lumsden
 Mr. Raymond Luna
 Ms. Kirsten Lundergan-Linker
 Mr. and Mrs. Vincent Lunetta
 Dr. Alan C. Luntz and
 Ms. Danielle Henkels-Luntz
 Mr. and Mrs. John R. Luongo
 Ms. Louella Smart Lupo
 Mr. James Lutz
 Patricia A. Lutz
 Mr. and Mrs. Theodore C. Lutz
 Ms. Joanne Lyman
 The Honorable Noreen A.
 Lynch
 Mr. and Mrs. Sam Lyon
 Mr. and Mrs. Joseph P. Lyons
 Mr. and Mrs. Richard Lyttle
 Mr. Eric Macam
 Mr. Stewart MacAulay
 Mr. Christopher M. Mackey and
 Ms. Donna L. Cherniak
 Ms. Karen A. Macko
 Mr. and Mrs. D. Gordon
 MacLeod
 Ms. Megan R. MacMillan
 Ms. Drue A. Magee
 Dr. Sean Madden and Dr.
 Daphne Rommereim-Madden
 Mr. and Mrs. Charlie Magill
 Mr. Kathleen J. Mahaffey
 Ms. Julia Maher
 Mr. and Mrs. John D. Mahony
 Dr. Lena Malik
 Mrs. Janet Malkar
 Mr. Todd Malkin
 Mr. J. Michael Maloney
 Ms. Mary Sue Malotte
 Dr. Alex D. Malter
 The Mamdani Foundation
 Mr. Iqbal G. Mamdani
 Dr. Mark Manasse and
 Dr. Janet Mohle-Boetani
 Mr. and Mrs. James V. Manning
 Mr. and Mrs. Peter Manning
 Ms. Louise Manry
 Mrs. Hilda Mansfield
 Mrs. Sarah Mantz and
 Mr. Michael R. Mantz
 Ms. Ellen E. Manuel
 Mr. A. Russell Marane
 Mr. James F. Marchman III
 Mr. and Mrs. Andrew D. Marek
 Mr. and Mrs. Jack Margossian
 Mr. Rick Mariano and The
 Honorable Katherine Feinstein
 Mr. and Mrs. Fred Markham
 Ms. Dana Marks
 Mr. Earl Marsh
 Dr. and Mrs. William E. Marsh
 Ms. Cassandra L. Marshall
 The Honorable and Mrs. F.
 Ray Marshall
 Mr. Robert Marshall
 Mr. Donald B. Marti
 Mr. and Mrs. Aaron Martin
 Dr. D. Jeannette Martin
 Mr. and Mrs. Gary Martin
 Mr. and Mrs. James D. Martin
 Mrs. Judy N. Martin and
 Mr. John P. Martin Jr.
 Ms. Kathleen E. Martin
 Ms. Marie K. Martin
 Mr. and Mrs. Michael K. Martin
 Michele Martin
 Dr. Richard E. Martin
 Mr. and Mrs. Dennis A.
 Martinek
 Mr. Richard Martinez
 Mr. and Mrs. Timothy H.
 Martins
 Mr. Robert A. Marx
 Mr. and Mrs. Thomas F. Maser
 Ms. Bonnie Mason
 Mr. and Mrs. Keith W. Mason
 Ms. Suzanne E. Massey
 Loris Masterton Family
 Foundation UAD
 Mrs. William L. Masterton
 Ms. Darlene D. Mathias
 Mrs. Simy N. Mathov
 Dr. Grace N. Matiru
 Dr. Eula L. Mattheis
 Dr. John Ray Mattheis
 Rev. Dr. Daniel P. Matthews
 Dr. and Mrs. Randall Matthews
 Ms. Sarah B. Matthews
 Mr. Michael A. Matuson and
 Ms. Jean M. Suplick
 Ms. Katharine W. Mauer
 The John J. and Maryanne T.
 Mauriel Family Foundation
 Mr. Michael John Mauriel
 Ms. Pauline A. Mayer
 Mr. and Mrs. Roy Mayfield
 Mr. and Mrs. Charles Maynard
 Ms. Anna L. Mayne
 Dr. Paul W. Mayne
 Mr. Robert T. and Susan H.
 Mayne
 Dr. Wallace D. Mays
 Dr. Derek T. Mayweather
 Mr. Brian K. Mazar and
 Mrs. Anne S. Mazar
 Mr. and Mrs. Riyad Maznavi
 Dr. and Mrs. William J. Mazzei
 Mr. Steven K. McAllister
 Ms. Teresa A. McAra
 Mr. James A. McBride and
 Ms. Mary Morse
 Mr. John McBride
 Mr. Mark McBride
 Mr. Brandon McCall and
 Ms. Tracie Diamond
 Mr. and Mrs. John B.
 McCammon
 Deborah and Stephen McCarter
 Dr. Paul J. McCarthy
 Dr. Susan A. McCarthy
 Mr. Michael McCarty
 Mrs. Kathy J. McCaughey and
 Mr. Ward W. McCaughey
 Dr. and Mrs. David McClean
 Mr. David J. McLean
 Mr. and Mrs. Robert K.
 McCleary
 Ms. Marilyn R. McCloskey
 Ms. Erin K. McConahey
 Ms. Creel C. McCormack
 Mrs. Sandra L. McCoy-
 Cleveland and
 Mr. David Cleveland
 Mr. and Mrs. Charles N.
 McCullough
 Ms. Florence McCutcheon
 The McCutcheon Foundation
 Mrs. Carolyn B. McDonald
 Mr. and Mrs. Ben G. McDow
 Mr. and Mrs. David P. McElroy
 Mr. and Mrs. Carl McElwee
 Mr. and Mrs. Kevin McEntee
 Dr. and Mrs. Sam G. McFarland
 Ms. Janice McGarrah and
 Mr. Steven Williams
 Ms. Christine McGarry
 Mr. and Mrs. Patrick M.
 McGeehan
 Ms. Ellen G. McGeorge
 Mr. Donald E. McGinnis and
 Mrs. Janet A. McGinnis
 Mr. Michael E. McGoldrick
 Mr. Daniel McGuire
 Jeffrey and Karen McHenry
 Mr. David J. McIntosh
 Mr. and Mrs. James T.
 McIntyre Jr.
 Ms. Pamela W. McKee
 Dr. Margaret Anne McKenna
 Dr. Matthew T. McKenna
 Mr. and Mrs. Michael J.
 McKenna
 Mr. and Mrs. Steven A.
 McKenna
 Mr. and Mrs. Wade F. McKenzie
 Ms. Maridelle McKesson
 Ms. Joyce A. McKnight
 Rev. Leslie McKown
 Mr. and Mrs. Myron D. McLain
 Mr. and Mrs. Scott A.
 McLaughlin
 Dr. and Mrs. Thomas C.
 McLaughlin
 John Luther McLean and
 Isabelle Gray McLean Trust
 Mr. and Mrs. Edward McLean
 Mr. Gerard S. McLoughlin
 McMahan Family Fund at
 The San Diego Foundation
 Dr. Steven W. McMillen
 Mr. and Mrs. David J. McMorris
 Mr. and Mrs. David A.
 McMullen
 Mr. and Mrs. Scott McMurray
 Dr. Rene McNall-Knapp
 Ms. Yone C. McNally
 Dr. Wayne F. McNett
 Ms. Alice B. McReynolds
 Mr. and Mrs. Michael S.
 McTeague
 Mr. and Mrs. Joel McWilliams
 Ms. Janice A. Mears
 Ms. Beverly L. Mecklenburg
 Mr. John C. Medford
 Ms. Jean M. Meek and
 Mr. George Meek

DONORS DURING 2018–2019

- Ms. Barbara F. Meeker
 Ms. Leila Meghji
 Ms. Dorothea Megna
 Ms. Mary A. Meharg
 Ms. Smita Mehta
 Ms. Magdalen S. Meinhardt
 Mrs. Mathias Meininger
 Mr. and Mrs. Ulrich K. Melcher
 Dr. and Mrs. Christopher Meriam
 Ms. Bethany Merrett
 Mr. and Mrs. Robert Merrill
 The Honorable Gilbert S. Merritt
 Ms. Gretchen L. Messer
 Ms. Erin Meyer
 Mr. Mark E. Meyer
 Mr. Richard A. Michalski
 Mr. Philippe Michelet
 Mr. and Mrs. Dyer T. Michell
 Mr. Thomas C. Michels
 Mr. and Mrs. John C. Middlebrooks
 Mr. and Mrs. Brian L. Mihm
 Ms. Mihoko S. Miki
 Ms. Frances E. Mikus
 Mrs. Victoria Mikysa
 Mr. James P. Miley
 Ms. Julie Millane
 Mr. Charles R. Miller
 Ms. Christy L. Miller
 Dr. and Mrs. Dayton Miller
 Don L. & Nancy K. Miller 2015 Children's Fund
 Dr. and Mrs. Duane Miller
 Ms. Elizabeth W. Miller
 Ms. Ellen V. Miller
 Mr. Milton Miller II
 Dr. O. Fred Miller III
 Mr. and Mrs. Paul D. Miller
 Ms. Phyllis H. Miller
 Ms. Susan E. Miller-Tully
 Ms. Emily T. Millett
 Dr. and Mrs. Wayne Milloy
 Dr. G. Irene Minor
 Mr. and Mrs. John M. Mirsky
 Mr. and Mrs. Clifton D. Mitchell
 Ms. Emilie A. Mitchell
 Mr. Willis H. Mitchell
 Mr. and Mrs. James M. Mitchelson
 Mr. and Mrs. Thomas M. Mitro
 Ms. Cristina L. Miyar
 Donald E. Mize Jr.
 Ms. Betty J. Mizek
 Mobley & Associates
 Mr. Dennis R. Mobley
 Ms. Anne Modarressi
 Mr. Richard P. Moe
 Ms. Diane L. Moffett
 Mr. Thomas J. Moffett
 Mr. Zoeb Mogri
 Dr. and Mrs. Harvey Mohrenweiser
 Mr. Vighneswara R. R. Mokkarala
 Mr. John D. Moller
 Ms. Kerry D. Molln
 Mr. Jared Monnin
 Ms. Lou Ann Montana and Mr. James Pflugrath
 Dr. Elizabeth M. Monteiro
 Mr. Craig Montell
 Mr. and Mrs. M. Lee Montgomery
 Mr. and Mrs. Scott T. Montgomery
 Mr. and Mrs. Richard L. Moody
 Dr. Barbara Moore
 Dr. Cathleen Moore
 Ms. Jo Ann Moore
 Moore Family Foundation
 Mr. and Mrs. Ronald W. Moore
 Dr. and Mrs. Thomas J. Moore
 Ms. Anne C. Moos
 Mr. and Mrs. Thomas F. Moran
 Dawn Moraski
 Betty and Jean Mori
 Mr. and Mrs. David G. Moriarty
 Mr. and Mrs. Joel V. Morris Jr.
 Mr. Gary Morrison
 Evelyn and John Morrison
 Charitable Foundation
 Mr. John L. Morrison
 Mr. Ralph R. Morrison
 Mr. Emory L. Morsberger
 Ms. Ruth E. Mort
 Ms. Jill L. Mortensen and Ms. Sharon Kay Phillips
 Ms. Victoria K. Mortensen
 The Honorable Alfred H. Moses
 The Honorable Ambler H. Moss Jr.
 Moss Foundation
 Mr. Jerry Moss
 Ms. Christina W. Moulson
 Mr. William A. Muckenfuss
 Mr. Ashutosh S. Mujumdar
 Dr. and Mrs. Sal Mukho
 Dr. Linda Mulka
 Dr. Gary R. Mullen
 Ms. Lynette Mullens
 Dr. Christopher Mullin and Dr. Sarah Gaffen
 Mrs. Mary A. Mullin
 Mrs. Catherine A. Mullins
 Mr. and Mrs. Christopher G. Mumford
 Dr. and Mrs. Robert S. Munford III
 Ms. Laila Munif
 Mr. James L. Munoz
 Mr. Robert R. Munoz and Ms. Pamela J. Hughes
 Ms. Myra M. Munson
 Dr. and Mrs. James Murakami
 Mr. Harry Muranaka
 Ms. Janice W. Murdoch
 Mr. Michael Murphy
 Ms. Pamela Murphy
 Ms. Christi Murray
 Mr. Leonard Myatt
 Ms. Jennifer Myers
 Mr. and Mrs. Jon F. Myers
 Dr. Stephanie Nacouzi
 Mr. Rajeev Y. Nagar
 Mr. and Mrs. Andrew W. Nagle
 Ms. Vivian T. Nagy
 Ms. Sandhya Nandigum
 Mr. and Mrs. Jerome Natoli
 Dr. and Mrs. John J. Naveau
 Mr. and Mrs. Daniel E. Neal
 Ms. Violetta Neal-Leonard
 Mr. and Mrs. Samuel H. Neff
 Dr. Robert Negrini and Ms. Jana McIntyre
 Mr. Matthew Neiger
 Rev. Thomas Nellis
 Ms. Lisa A. Nelms
 Mr. George Nelsen and Ms. Therese Simon
 Ms. Dawn D. Nelson
 Mr. Douglas W. Nelson
 Mr. Edwin Nelson
 Ms. Karen M. Nelson
 Dr. Ramona Nelson
 Dr. Sarah M. Nelson
 Mr. Walter E. Netherland
 Ms. Jeanmarie Nettleton
 Mr. Win Neuger and Dr. Christie Neuger
 New Horizon Foundation
 New World Library
 Mr. Dana Newbauer and Dr. Lisa Nocera
 Mr. Daniel Newell
 Nancy L. Newman and Donald F. Lathen
 Dr. Ronald Ngayan and Ms. Sasha Gulati-Ngayan
 Mr. and Mrs. James O. Nickel
 Mr. and Mrs. Ken Nielson
 Mr. William Larry Niemann and Mrs. Jayne Niemann
 Mr. and Mrs. Michael T. Nigro
 Mr. Clark Nobil
 Mr. and Mrs. David J. Noonan
 The North Ridge Foundation
 Ms. Hadley D. Northrop
 Mr. Paul Northrup
 Estate of Arthur F. Noskowiak
 Mr. and Mrs. Richard S. Novack
 Mr. Bruce Novak
 Ms. Esther M. Novak
 Mr. Alexander Novakovic
 Dr. and Mrs. Jeffrey Nowak
 Mr. and Mrs. James R. Nowicki
 Mr. John E. Nowlin-Hubbard
 Ms. Catherine Noxsel
 Noxsel Waddell Foundation
 Mr. and Mrs. James W. Noyes
 NTI
 Nurse Practitioner Healthcare Foundation
 Mr. and Mrs. Donald E. Nygaard
 Mr. and Mrs. James E. Obey
 Mr. David O'Brien
 Mr. Robert Ochylski
 Ms. Ellen M. O'Dea
 Miss Nancy Lee Oetter
 Ms. Marianne Ofenloch
 Mr. and Mrs. Douglas H. Ogden
 Mr. Babatunde A. Ogunnaike
 Ms. Mary L. O'Keefe
 Dr. Robert W. Okerblom
 Dr. Mark D. Okusa and Dr. Diane Okusa
 Ms. Tammie Oliver
 Ms. Leslie O'Loughlin
 Mr. and Mrs. Cory Olson
 Dr. David Olson
 Mr. David Olson
 Ms. Carol J. Olwell
 Dr. Gilbert S. Omenn and Ms. Martha A. Darling
 One Earth Future Foundation
 Mr. and Mrs. Daniel E. O'Neill
 Mr. James M. O'Neill and Ms. Kathy Mosier
 Ms. Kathryn J. Onion
 Ms. Ann E. Onymous
 Dr. and Mrs. Kent L. Oots
 Mr. Joshua Oppenhuis and Ms. Cynthia E. Parker
 Dr. Edward T. Ordman
 Oriental Weavers USA
 Dr. and Mrs. Thomas G. O'Riordan
 Orlandi
 Dr. Ellen Ormond
 Ms. Deborah L. Ornowski
 Ms. Stacey Orsat
 Mr. Harry Osborne
 Dr. and Mrs. David W. Osgood
 Osmack for Missouri
 Mr. Tom Osowski
 Dr. Matthew Oster and Dr. Alexandra Oster
 Dr. Geir Ostrem
 Ms. Lynn Otwell
 Ms. Karen B. Ouzts and Mr. Bill Petuskey

Kenneth E. Overton and
Barbara Overton
Ms. Sara Overton
Mr. David G. Owen
Mr. David K. Owen
The OZMA Fund
Mr. Andrew Pace
Mrs. Nancy M. Packard
Mr. Jim Page and
Mrs. Marianne Page
Dr. Jayoung Pak
Mr. and Mrs. Gary E. Pakulla
Mr. Richard Palmer
Rev. and Mrs. Samuel L. Pardue
Ms. Hema Parekh
Dr. Nikhil J. Parekh
Mr. Richard A. Park
Mr. Sunny K. Park
Mr. and Mrs. Robert N. Parke
Dr. and Mrs. Nathan Parker
Dr. Paul M. Parker and
Mr. Eric D. Johnson
Ms. Mary Y. Parr
Mr. and Mrs. Mark Parrott
Mr. Richard K. Parrott
Ms. Rebecca J. Parsons
Mr. Robert Parsons
Mrs. Robert A. Pastor
Ms. Jacqueline F. Patterson
Mr. Leo H. Patterson
Ms. Margot Patterson
Ms. Marika N. Patterson and
Nathan Patterson
Ms. Monica F. Patterson
Mr. and Mrs. Christopher D.
Patton
Mr. and Mrs. James L. Patton Jr.
Mrs. Penelope B. Patton and
Mr. James Patton
Ms. Ruth C. Paul
Mr. Daniel K. Paulien
Mr. and Mrs. William L. Paxton
Mr. and Mrs. William P. Peabody
Mr. Charles B. Pearson
Mr. Edward A. Pearson
Dr. Deborah S. Lee and
Mr. John W. Peifer
Dr. and Mrs. Charles F. Pelzer
Mr. Jerry M. Pencak and
Mr. David S. Pencak
Mr. and Mrs. William H.
Penniman
Ms. Carol J. Pennock
Perforce Foundation
Dr. Kenneth J. Perkins
Dr. Daniel Perlman and
Ms. Jane Katims
Mr. Michael T. Perone
Mr. Fred Perpall
Mr. and Mrs. Ronald Q. Perritt
Mr. and Mrs. Godfrey Perrott

Mr. William Kanarek and
Ms. Deborah Perry
Mr. Egbert L. J. Perry
Mr. Ralph T. Perry and
Mrs. Mary Louise Seldenfleur
Mr. Edward Peteroy and
Ms. Patricia Pirello
Ambassador Mary Ann Peters
Mr. and Mrs. Charles B. Petersen
Mr. and Mrs. Don L. Petersen
Mr. Grant Petersen and
Ms. Mary Anderson
Ms. Laura A. Petersen
Mr. and Mrs. Stephan Petersen
Ms. Cynthia S. Peterson
Mr. and Mrs. Dave Peterson
Mr. and Mrs. Henry Peterson
Mr. and Mrs. John M.
Peterson Jr.
Dr. John T. Peterson and
Dr. Mary A. Vander Maten

Mr. and Mrs. Richard A.
Peterson
Mr. and Mrs. Todd L. Peterson
Mr. and Mrs. William O.
Peterson
Mr. Claude Petrie Jr.
Mr. William Wiegard and
Ms. Judith Petroski
Ms. Catherine Petter
Mr. Kenneth A. Pettit
Mr. Walter Pezet and
Ms. Fae Daniels
Mr. and Mrs. Guy D. Pfeiffer
Mr. and Mrs. John S. Pfister
Mr. and Mrs. David Phelps
Mr. and Mrs. David P. G.
Phillips
Mr. and Mrs. Harry H. Phillips
Mr. James M. Phillips
Mr. and Mrs. Mark A. Phillips
Mr. Rudy L. Phillips
Ms. Clara Jo Picarella

The Honorable Thomas R.
Pickering
H. G. Pickett and Harriet A.
Pickett
Dr. and Mrs. Steven Pieper
Ms. Una Marie Pierce
Mr. and Mrs. Kent E. Ping
Mr. and Mrs. Dirk Pirwitz
Ms. Nancy A. Pitera
Mr. J. Randall Pitman
Ms. Rachel L. Pivnick
Mrs. John and Marie Plakos
Mrs. Penny Platnick
Mr. Anders S. Platou
Mr. Nicholas Platt
Dr. Robert French and
Dr. Pamela Pletcher
Dr. and Mrs. Thomas S. Plum
Mr. Dan Buttimer and Dr.
Elizabeth Plunkett-Buttimer
Mr. John Poertner



In Port-au-Prince, Haiti, a 4-year-old girl takes medication to prevent the parasitic disease lymphatic filariasis.

DONORS DURING 2018–2019

- Dr. Rebecca Pogue
 Mr. and Mrs. Steve Pollack
 Ms. Virginia Benton Pollack
 Mrs. Linda A. Pollard
 Mr. Caleb Pollock
 Mr. Michael Pollock
 Mr. David C. Polson
 Ms. Susie Q. Pomares
 Mr. and Mrs. John Michael Pongracz
 Ms. Kathleen A. Poon
 Mr. Waitat P. Poon
 Mrs. Lawrence E. Poorman
 Derek Pope
 Dr. William Wade Pope
 Ms. Alice Popkin
 Ms. Louisa B. Popkin
 Lester Poretsky Family Foundation
 Ms. Arlene Porter
 Ms. Dixie C. Porter
 Dr. and Mrs. Joe W. Posey
 Dr. and Mrs. Robert Potrzeba
 Mr. and Mrs. Chris Potter
 Mr. John R. Potter
 Mrs. Dorothy C. Potts
 Ms. Camille Pousson
 Mr. and Mrs. Bruce M. Powell
 Mr. and Mrs. David Powell
 Mr. Thomas A. Power
 Mr. and Mrs. Steven R. Pozzi
 Mr. and Mrs. Richard Prager
 Mr. Dirk E. Pranke
 Mr. and Mrs. Robert N. Prentiss Jr.
 Ms. Velma W. Pressly
 Ms. Jane L. Price
 Mr. John Price
 PricewaterhouseCoopers LLP
 Ms. Susan S. Priest
 Mr. Brian F. Prince
 Ms. Paula Proppe
 Mr. Stephen Protulis
 Ms. Diane L. Prucino
 Ms. Margaret F. Pryatel
 Psychological Assessment Resources
 Mr. and Mrs. Gabriel L. Pugliese
 Audra Puodziukas
 Allen Purkiss and Shira Purkiss
 Ms. Anne L. Putnam
 Mr. Edward T. Putz and Mrs. Diana L. Putz
 Mr. and Mrs. Jeff Qualls
 Ms. Sally Quinby
 Dr. James Quinn
 Ms. Janis M. Quinn
 Mr. Nathan P. Quiring
 Mr. Robert V. Rabe
 Mr. Christopher Radko
 Mr. Salvatore Ragucci
 Mr. William L. Raiser
 Dr. and Mrs. Donald J. Raithel
 Dr. and Mrs. Vadrevu K. Raju
 Mr. Ronald C. Rak
 Mr. Wade A. Rakes II
 Dr. Gregory Dean Randolph and Ms. Janice Bryant
 Ms. Sylvia E. Randolph
 Mr. and Mrs. Wallace L. Rank
 Dr. Mark Rapaport and Ms. Jacqueline Calavan
 Mr. Leonard Rappe
 Mr. Richard J. Rappoport
 Dr. Khusro Rashid
 Mr. Richard E. Ratliff
 Mr. and Mrs. James S. Rausch
 Ms. Sandra L. Rausch
 Mr. Azim S. Rawji and Ms. Robin Van Liew
 Ms. Rebecca L. Rawls
 Dr. Angela G. Ray
 Mr. Jeffrey L. Ray
 Mrs. Robert E. Ray
 Mrs. Sam T. Ray
 Mr. Douglas T. Raymond
 Mr. and Mrs. F. Douglas Raymond
 Mr. and Mrs. Stephen James Raynor
 Mr. and Mrs. Jonathan Reckford
 Mr. Shyam Reddy and Ms. Renee Dye
 Rebecca Reddy and Gautham Reddy
 Mr. Douglas K. Reece
 Mr. Sanford M. Reece Jr.
 Mr. Gary M. Reedy and Dr. Cindy Reedy
 Ms. Florence M. Reese
 Mr. and Mrs. D. Paul Regan
 Ms. Monique M. Regard
 Ms. Rosemary Regis
 Rev. Diane W. Rehfield
 Ms. Ruth Rehwaldt
 Daniel L. and Sophie K. Reiber Charitable Trust
 Mr. and Mrs. Ronald D. Reichert
 Mr. Al B. Reid
 Mr. Richard M. Reilly
 Mr. Mark Reinhardt
 Joann Reinsel
 Dr. James H. Reiss and Dr. Luce Reiss
 Ms. Paula D. Rimmel
 Ms. Kimberly J. Rendleman
 Ms. Sue A. Rendleman
 The Rendon Group
 Ms. Emily D. Renuart
 Mr. Michael J. Repass
 Mr. and Mrs. William Revelle
 Mr. Chad Reynolds
 Dr. Charles F. Reynolds III
 Mr. Lee Allen Reynolds
 RFB Advertising
 Dr. and Mrs. James G. Rheinwald
 Mr. Skip Rhodes
 Mr. Anthony M. Ricci and Ms. Sharon A. Brunink
 Mr. and Mrs. Gary R. Rice
 Ms. Laura M. Rice
 Dr. Gary L. Rich and Dr. Deanna S. Mitchell
 Dr. and Mrs. Jason Rich
 Dr. Steve Anthony Rich
 Susan and Robert Richane
 Ms. Pamela Richard
 Ms. Clare Richardson
 Mr. and Mrs. Norman Richie and Family
 Mr. and Mrs. Richard K. Riess
 Mr. James W. Riley and Mr. Lawrence A. Riley
 The Honorable Richard W. Riley
 Ms. Sara Ringle
 Ms. Judith A. Ritchie
 Mr. Robert J. Ritchie
 Ms. Richard M. Ritland
 Mr. William A. Ritter
 Ms. Christina Lyn Cooley Rivers
 Dr. and Mrs. Paul F. Rizza
 Mr. Alver R. Roan
 Mr. and Mrs. David I. Roberts
 Mr. and Mrs. Douglas Roberts
 Mr. Jerry B. Roberts
 Nora Roberts Foundation
 Scott Roberts and Sarah Ormond
 Ms. Andrea Robertson
 Ms. Arlene Robertson
 Mr. and Mrs. John Barron Robertson
 Mr. Lake Robertson III
 Mr. Christopher Robinson and Ms. Mary Anne Mullins
 Mrs. Ellen Robinson
 Ms. Faith A. Robinson
 Ms. Janessa R. Robinson
 Mr. Ethan R. Roday
 Dr. Daniel Rodeheaver and Dr. Denise Rodeheaver
 Mr. and Mrs. Larry W. Rodgers
 Mr. and Mrs. Peter Rodman
 Mr. Corbin E. Rodriguez
 Mr. and Mrs. Thomas S. Roeder
 Mr. Lee J. Roehrdanz
 Ms. Pippy Rogers
 Dr. Michael P. Rogers
 Mr. and Mrs. Peter T. Rogers
 Mr. and Mrs. Gerald M. Rohan
 Ms. Wendy B. Rohman
 Mr. and Mrs. Andrew Rollins
 Ms. Jean R. Rollins and Mr. Ed Boatner
 Roman Dental
 Mr. Paul Romano
 Ms. Jane A. Ronca-Washburn
 Ms. Marsha Rooks
 Mike Roos & Company
 Mr. Michael Y. Roos
 Dr. Carolyn Rosenberry and Dr. Terrone Rosenberry
 Ms. Margaret A. Rosenthal
 Mr. Brian H. Ross and Ms. Cheryl Sullivan
 Mr. David Allan Ross
 Ms. Heather L. Ross
 Dr. James A. Ross
 Mr. Maurice G. Ross
 Mr. Rob Rosztochy and Mrs. Rachel Rosztochy
 Mr. Robert Roth
 Mr. George E. Rotter
 Dr. Benoit Rousseau and Dr. Rie Ishii
 Mr. James H. Rowe III
 Ms. Cindy Rubens
 Mrs. Luana D. Rubin
 Mr. and Mrs. William Rubley
 Mr. William J. Rucklidge
 Ms. Clara S. Rupert
 Mr. Jerry and Dr. Mary Rupley
 Mr. Richard E. Rush
 Dr. and Mrs. Jim Russ
 Ms. Trina P. Russell
 Ms. Wondie Russell and Mr. Edward Steinman
 Ms. Ann M. Rust
 Dr. Marion L. Rust
 Mr. Dave Rutledge
 Ms. Betty W. Rutter
 Mr. and Mrs. Bruce D. Ryan
 Mr. John E. Ryan
 Mr. and Mrs. Nicholas M. Ryan
 Dr. Colleen Beecken Rye and Mr. Brian Rye
 The S & C Harvest Foundation
 Mr. and Mrs. William J. Sablesak
 Sacajawea Charitable Foundation
 Ms. Martha Saitta
 Mr. Harold Salverda
 Ms. Yira A. Sanchez and Mr. Bradford S. Schultz
 Mr. Myron L. Sandberg and Dr. Marva J. Dawn-Sandberg
 Mr. and Mrs. Jim Sandberg-Larsen
 Mr. and Mrs. Mark L. Sanders
 Ms. Della Sanderson
 Mr. William F. Sanderson Jr.
 Mr. and Mrs. Carl W. Sandlin
 Albertino Santos

Nathan & Shelly Sarkisian Foundation
 Mr. and Mrs. J. Neal Sasser Jr.
 Ms. Betty J. Saukaitis
 Mrs. Michael R. Saunders
 Mr. Albert J. Saur
 Dr. Maria Sauzier
 Mr. William P. Saviers Jr.
 Mr. Gordon Saville
 Mr. D. Jack Sawyer Jr. and Dr. Bill Torres
 Mr. and Mrs. Wilson E. Sawyer
 Mr. Thomas F. Scanlan
 Mr. James V. Schaefer and Ms. Gabrielle Tazzia
 Mr. Terry H. Schale
 Ms. Carol E. Scharfer
 Mr. Michael Schavietello
 Mr. Alan Mills Scheider
 Dr. Elinor A. Scheirer
 Mr. Sanford H. Schenbart
 Mr. Walter Schier
 Mr. and Mrs. Richard F. Schiferl
 Barbara Schirk and Andre G. Schirk
 Dr. Leonard A. Schlossberg
 Mr. Charles F. Schmerker
 Mrs. Barbara J. Schmid
 Dr. and Mrs. Lanny D. Schmidt
 The Honorable Kurt L. Schmoke
 Mr. Philip E. Schoene and Ms. Amy Bolton
 Ms. Ann Schoenfeld
 Dr. and Mrs. Paul M. Schoenfeld
 Dr. Joseph M. Schoening
 Mr. and Mrs. Harold Schofield
 Ms. Anne-Marie Scholer
 Mr. Eric J. Scholl
 Mr. and Mrs. Taylor Schollmaier
 Mr. Philip R. Scholly
 Ms. Elizabeth Schopler
 Mr. Craig Schopmeyer
 Dr. Timothy D. Schowalter
 Mr. Jerry Schreiber and Ms. Carla Smith
 Mr. and Mrs. Steven Schreiber
 Mrs. Maryann Schreiner
 Ms. Gail L. Schroeder
 Mr. David Schultz
 The Schultz Foundation
 Mr. and Mrs. J. Albert Schultz
 Ms. Kathryn Schultz
 Mrs. Frederick H. Schultz
 Mr. and Mrs. Walter L. Schulz
 Mr. and Mrs. William Schumacher
 Mr. and Mrs. Ernest Schurian
 Ms. Janet C. Schwartz
 Mr. and Mrs. Earl Scott
 Mr. James Scotton
 Mr. Rodney L. Scribner
 Ms. Lillie Scudder
 Mr. and Mrs. David A. Sears
 The Honorable Leah Sears and Mr. Haskell Ward
 Mr. and Mrs. Thomas Searson
 Christopher Seay
 John W. Sebaugh and Jill Sebaugh
 Mr. Theodore Sedgwick
 Mr. and Mrs. Stephen E. Seele
 Mr. Robert Segal
 Dr. Narinder N. Sehgal
 Mr. and Mrs. R. K. Sehgal
 Seidman Family Foundation
 Ms. Carrie Seidman
 Dr. Richard A. Seigler
 Ms. Deborah Selby
 Dr. Timothy H. Self and Dr. Melissa Matlock-Self
 The Selig Foundation
 Mr. and Mrs. S. Stephen Selig III
 Mr. and Mrs. Robert D. Selken
 Mr. and Mrs. Donald A. Sellarole
 Mr. and Mrs. Dean Sellers
 Mr. Marc M. Seltzer
 Ms. Wendy Sergeant-Clarke
 Dr. Sabah Servaes
 Mr. T. Terrell Sessums
 Prochy P. Sethna
 Ms. Tina Seto
 Mr. Michael F. Sexton
 Ms. Alice A. Sgourakis
 Mr. and Mrs. David R. Shafer
 Dr. Phillip B. Shaffer and Ms. Jennifer S. Lyon
 Dr. Naveed Shams and Mrs. Seema N. Shams
 Ms. Barbara C. Shane
 Dr. Susan H. Shane
 Mr. Ajeet Shankar
 Roy and Ann Shannon
 Mr. Don Sharaf and Ms. Julie Mueller
 Mr. Justin G. Sharaf
 Mr. and Mrs. Jim Sharkey
 Dr. Santosh D. Sharma
 Ms. Isabel F. Shaskan
 Mr. and Mrs. Mark Shavlik
 Dr. and Mrs. Robert A. Shaw
 Ms. Carolyn S. Shawaker
 Ms. Charlotte Ann Shea
 Mr. Gerald A. Shea and Mrs. Beverly Shea
 Mr. and Mrs. John L. Shearer
 Ms. Amalia Shebby
 Mrs. Dudley Sheffler
 Mr. Robert J. Shelton
 Ms. Lalita Shenoj
 Mr. and Mrs. John Shepard
 Mr. and Mrs. John J. Sherman
 The Sheth Family Foundation
 Mr. Richard L. Shewell Jr.
 Mr. Charles H. Shih
 Shih Properties
 Mr. and Mrs. Peter Shillingsburg
 Dr. Mariko Shirazi
 Dr. Lawrence H. Shirley
 Ms. Gail D. Shore
 Ms. Rose D. Short
 Shirla Short
 Ms. Suzanne Shull
 Mr. and Mrs. Roger A. Shults
 Ms. Ruth Shults and Mr. Charles Bradley
 Dr. Vivian W. Siao
 Mr. and Mrs. Greg Sickal
 Mr. Joseph Siclare
 Mr. Martin Sidwell and Mrs. Felicity Sidwell
 Drs. Scott L. Siegal and Suzanne Shenk
 Mr. Joseph F. Sifer
 Dr. Ronald L. Sigler
 Mr. and Mrs. Ben Sihota
 Mr. Harry R. Silletti Jr. and Mrs. Regina E. Silletti
 Ms. Jeffrey P. Silverstone
 The Simmons Family Foundation
 Mr. and Mrs. Steven J. Simmons
 Mr. and Mrs. Tim Simonec
 Mr. Robert O. Simons
 Ms. Linda J. Simpson
 Mr. and Mrs. Russ Sims
 Ms. Mary Simun
 Ms. Sher G. Singh
 Mrs. Kathleen A. Sinnamon and Mr. Eric Sinnamon
 Estate of Teresa Sipone
 Mr. Mark A. Sippel
 Ms. Helen L. Sisk
 Ms. Rochelle Sjolseth
 Ms. Annette C. Skellenger
 Sarah Slagle-Garrett and Chris Garrett
 Mr. Jeremy A. Slavin
 Dr. Brett T. Brinker and Dr. Heather A. Slay
 Mr. and Mrs. Samuel B. Smart III
 Ms. Susan Smartt
 Bruce R. and Jane Scharдинг Smedley
 Mr. and Mrs. John B. Smiley
 Mr. Branden N. Smith and Ms. Tara Serey
 Mr. David D. Smith
 Mr. Doug A. Smith
 Mr. and Mrs. Joel Smith
 Ms. Marie Smith
 Ms. Marsha N. Smith and Ms. Laurel A. Bleak
 Patricia K. Smith Charitable Foundation Trust
 Dr. and Mrs. R. Bob Smith III
 Mr. Richard Smith
 Mr. and Mrs. Richard M. Smith
 Mr. and Mrs. Sanford V. Smith
 Mr. and Mrs. Timothy G. Smith
 Ms. Tresa V. Smith
 Mr. Valton D. Smith
 Mr. William H. Smith
 Mr. and Mrs. Gene Smitherman
 Mr. David S. Smoak and Ms. Charity A. Townsend
 Mr. and Mrs. Michel D. Snegg
 Mr. Robert B. Snell
 Mr. and Mrs. David J. Snider
 Dr. David A. Snow and Dr. Roberta G. Lessor
 Ms. Nancy Snustad and Mr. Michael Anderson
 Ms. Joan E. Soerens
 Ms. Marguerite Soffa
 Dr. Rosemary K. Sokas and Dr. Ahmed Achrati
 Ms. Carol A. Sonnessa
 Mr. and Mrs. Mento A. Sopolis
 Ms. Lola D. Sorrells
 Mr. and Mrs. Bernard A. Sottili
 Mr. and Mrs. Erik Soule
 Mr. Garry D. South
 Mr. and Mrs. Sydney D. Southerland III
 Mr. and Mrs. Ronald C. Souza
 Mr. Tim Spagnoletti
 Mr. and Mrs. James M. Spain
 Mr. and Mrs. John P. Spalding
 Mr. Frederick Spangler
 Mr. Edwin C. Sparks
 Ms. Jeanne M. Sparks and Mr. Kenneth Hough
 Father Richard C. Sparks
 Ms. Mary Louise Kelly and Dr. Greg T. Spear
 Mr. Jim Spearman
 Dr. Samuel H. Speck and Dr. Martha L. Clabby
 Dr. Stuart Speedie and Dr. Marilyn Speedie
 Mr. and Mrs. Dennis Speer
 Bethany Spencer
 Mrs. Lesley A. Spencer
 Ms. Elizabeth Morgan Spiegel
 Mr. Michael Spiegelman
 Ms. Barbara McArthur and Mr. William Spiesman
 Mr. and Mrs. John S. Spinelli
 Mr. and Mrs. Joseph Spiner
 Mr. Rex J. Spivey
 Mr. Albert Spottke

DONORS DURING 2018–2019

- Mrs. John D. Spragins
 Ms. Mary G. Sprague
 Ms. Joanne W. Springer
 Mr. Robert W. Springman
 Mr. and Mrs. John R. Spruill
 Dr. Jane P. Srinivasan
 Mr. and Mrs. David R. St. Germain
 Ms. Christine T. St.Clare and Mr. Mark S. St.Clare
 St.Clare Foundation
 Ms. Elizabeth C. Staiger
 Ms. Ann G. Stallard
 Dr. Ted Stampfer
 Mrs. Brigitte Stanfill
 Mr. Robert E. Stanley
 Dr. Michael D. Stargel
 Drs. Joseph Jez and Courtney Starks
 Mr. and Mrs. Kenneth J. Starks
 Mr. and Mrs. David Starkweather
 Dr. Thad Starner and Ms. Tavenner Hall
 Ms. Aviva Starr and Ms. Sherry Samuels
 Ms. Nancy R. Starr
 Mr. Frank M. Stearn
 Ms. Barbara J. Steck
 Dr. and Mrs. Jerry R. Stedinger
 Mr. Mark A. Steege and Mrs. Catherine L. Steege
 Ms. Elizabeth Steele
 Mr. and Mrs. John B. Steele
 Mrs. Harriet Steinberg
 Mr. and Mrs. Andrew Steinbock III
 Dr. Beat Steiner
 Ms. Wilhelmina M. Stemmer
 Ms. Heidi Stensby
 Mr. and Mrs. David J. Stensrud
 Stephens Family Endowment
 Mr. Panos Stephens and Dr. Natalie Stephens
 Mr. and Mrs. Wray Stephens
 Mr. Marc O. Stern
 Mr. and Mrs. W. Rodney Stern
 Mr. John R. Stevens
 Ms. Mary Ann Stevenson
 Mr. David Stewart and Ms. April Bruce-Stewart
 Dr. and Mrs. Scott D. Stewart
 Ms. Christine A. Stidley
 Mr. Frank Stiebel
 Dr. and Mrs. Verner Stillner
 Mark and Mary Ellen Stinski Foundation
 Mr. and Mrs. Mark Stinski
 Mr. Steven Stockman
 Ms. Vicky Stockton and Mr. Jim Allen
 Ms. Phyllis Stoecklein
 Mr. and Mrs. N. Robert Stoll
 Ms. Sharon F. Stollings
 Mr. and Mrs. John Stolzenberg
 Mr. William D. Story
 Rev. Laurice D. Streiffeler
 Mr. and Mrs. Thomas Stripe
 Mr. and Ms. Charles M. Stripling
 Stripling Inc.
 Ms. Heather L. Ross & Mr. Edward L. Strohbehn Jr.
 Ms. Lisa Strongin
 Mr. and Ms. Barry P. Stuart
 Mrs. Irene Stuart
 Ms. Susan E. Stuart
 Mr. Daniel F. Stubbs
 Mr. and Mrs. Talmadge Stuckey and Mr. Joey Stuckey
 Mr. and Mrs. Don Stucky
 Mrs. Maynard F. Stuekey
 Mr. David Stump and Dr. Carly Kenkel
 Ponni Subbiah
 Mr. Sidney K. Suggs
 The Paul and Karen Sullivan Charitable Foundation
 Ms. Dorothy L. Sullivan
 Mrs. Karen L. Sullivan
 Ms. Lucy Sullivan
 Ms. Alexis Sulyma
 Mr. John Summerhays
 Mr. James E. Summerville Jr.
 Ms. Mary P. Sundheimer
 Sungate Trust
 Ms. Elizabeth C. Sussman
 Mr. Frederick Sutherland
 Mr. John H. Sutter
 Dr. Brian P. Sutton and Ms. Cheryl Santagate-Sutton
 Mr. and Mrs. Chester Sutula
 Mr. Steven Swalgen
 Mr. Philip L. Swan
 Mr. Richard R. Swann
 Ms. Amy Swanson
 Mr. William O. Swanson and Mrs. Charlotte Ann Swanson
 Mr. Robert E. Swanton
 Ms. Jeanne Swartele-Wood
 Mr. and Mrs. Edward L. Sweeney
 Ms. Jeanne Swen
 Mr. Matthew T. Swenson
 Mr. John W. Swinney
 Mr. Robert M. Synk
 System 5 Electronics
 Mr. Douglas Szperka and Dr. Christina Szperka
 Ms. Genevieve M. Szuba
 Ms. Fay Szwast
 Taipei Economic and Cultural Office in Atlanta
 Ms. Caroline Scott Talley and Mr. Mark Root
 Mr. William Steele Talley
 Mr. and Mrs. Dalton Tarwater
 Mr. Allen Tate
 Mr. and Mrs. Dan C. Tate Sr.
 Mr. and Mrs. Keith S. Tattersall
 Ms. Carol A. Tauer
 Mr. Allan Taylor
 Mr. Bernard Taylor Sr.
 Dr. Jean E. Taylor
 Ms. Jennifer C. Taylor
 Mrs. Mary Taylor
 Mr. Ronald A. Taylor and Mrs. Margaret Taylor
 Ms. Suzanne K. Taylor
 Mr. Woody Taylor
 Ms. Barbara Teichert
 Ms. Gillian M. Teichert
 Temcov Foundation
 Mr. and Mrs. Michael Temcov
 Thomas R. Terry
 Dr. Tina Tessina and Mr. Richard Sharrard
 Mr. and Mrs. David L. Thayer
 Ms. Mary C. Thayer
 Mr. and Mrs. William E. Thibodeaux
 Ms. Carolyn Thiessen
 Ms. Evelyn Thomas
 Mr. Theodore H. Thomas and Ms. Colette Chabbott
 Ernie Thompson
 Mr. Evan A. Thompson
 Ms. Isabelle Thompson
 Ms. Jane E. Thompson
 Ms. Janice L. Thompson
 Mr. Joshua L. Thompson
 Ms. M. Melinda Thompson
 Mr. Robert G. Thompson
 Ms. Senfronia Thompson
 Ms. Susan M. Thompson
 Ms. Lisa T. Thomson
 Mr. and Mrs. John Thonet
 Ms. Gillann Thorndill
 Mr. John Thorup
 Mr. and Mrs. Richard Tiggelaar
 Mr. and Mrs. Hugh M. Toles
 Mr. Leonard Tom
 Dr. Jill Tomek
 Mr. Gary J. Tonies and Mrs. Nancy J. Tonies
 Mr. and Mrs. Simon P. Tonkin
 Ms. Mary Tooley
 Mr. and Mrs. William Topp
 Ms. Theresa Z. Torian
 Mr. and Mrs. Gino L. Torretta
 Mr. Charles Touhey
 Ted and Sandy Tozer
 Ms. Mary Treanor
 Ms. Sherry Trechter
 Mr. and Mrs. Douglas M. Treder
 Dr. Darlene A. Treese
 Dr. Phyllis Triple
 Mr. and Mrs. Roland D. Trietsch
 Ms. Lori A. Triplett
 Mr. and Mrs. Geoffrey Trullinger
 Dr. Carolyn Trunca and Mr. David Moriarty
 Mrs. Ruth Moody Tsu
 Dr. and Mrs. Russ Tuck
 Mr. Norris Clyde Tucker and Mrs. Debra Miller Tucker
 Mr. and Mrs. Wayne Tucker
 Tudor Family Foundation
 Dr. and Mrs. Thomas G. Tudor
 The Tufenkian Foundation
 Mr. James Tufenkian
 Mr. and Mrs. Timothy C. Tuff
 Mr. David W. Tuffy
 Ms. Heather Tully and Mr. Michael Greenstein
 Ms. Chyрил Turner
 Mr. Michael J. Turner
 Mr. Paul Turner and Mrs. Wendy Gruen
 Mr. and Mrs. Michael D. Tveite
 Ms. Katherine Twohy
 Mr. David Tyson
 Mr. James R. Uber
 Dr. John R. Uglum III
 Mr. Harold W. Underhill
 Mr. Ronald Underwood
 Mr. Peter Ungar
 United States Secret Service
 Mr. and Mrs. Thomas R. Unnasch
 Dr. Ruth E. Uphold
 Mr. Rudolf Urban
 Mr. Richard H. Usher
 Ms. Trisa Usrey
 Ms. Jeannie T. Uyeda
 Mr. H. Rao Vaitla
 Deborah Taylor Valencia
 Ms. Connie Valentini
 Ms. Susan M. van den Toorn
 Ms. Becky Van Ekeren
 Mr. and Mrs. Mark Van Sant
 The Melinda and William J. vanden Heuvel Foundation
 Ambassador and Mrs. William J. vanden Heuvel
 Mr. James Albert Vandeurzen
 Mr. Gregory R. Vanni
 Mr. Doug VanOrnum
 Dr. and Mrs. Joseph Vargas
 Neil Vassau and Eileen Vassau
 Dr. James Roy Vasser
 Mr. Brian Vaughan and Ms. Ruth McKee
 Mr. Steven R. Vedro and Ms. Beverly Gordon
 Ms. Ann Venable

Dr. Kristen L. Veraldi
 Mr. Alan B. Vickery
 Mr. Robert R. Viducich
 Ms. Lezli Vielle
 Rev. Audrey Vincent
 Ms. Dawn Vincent
 Dr. Dorothy Vaughn Vincent
 Mrs. Ilona Vinces
 Mr. and Mrs. Dan Vogel
 Mr. and Mrs. Michael L. Vogelsang
 Mr. Mark Voigt
 Suzann W. Voigt
 The Honorable Paul A. Volcker
 Dr. Mark von Zastrow
 Mr. and Mrs. Theodore C. Vora
 Mr. and Mrs. Donald Vore
 Mr. John Vottero
 Mr. and Mrs. Fred Vrana
 Ms. Brenda J. Wade
 Ms. J. Wade
 Ms. Santoshi Wagner-Anue
 Ms. Carolyn Walker
 Mr. Ronald L. Walker
 Mr. and Mrs. Eric S. Wallace
 Mr. Lester D. Wallace
 Rev. Martha E. Wallace and Mr. Dennis White
 Mr. John T. Walsh
 Ms. Priscilla Walter
 Estate of Lois and Jimmy Waltrip
 Dr. Susan Wang
 Mr. Xuedong Don Wang
 Mr. Alan W. Ward
 Mr. Albert J. Ward Jr.
 Professor and Mrs. Barclay Ward
 Mr. Donald J. Ward and Ms. Jennifer L. Eis
 Mr. and Mrs. Edward W. Ward
 The Ward Foundation
 Ms. Kathryn Lynn Ward
 Commander Peter W. Ward and Mrs. Jennifer R. Dunson
 Mr. Roy Wardell
 Ms. Evelyn Ware and Mr. Darien Ware
 Dr. John P. Waring
 Mr. and Mrs. Michael Warlick
 Mr. and Mrs. David Warner
 Mr. and Mrs. Frank W. Warner III
 Dr. Glenn Warner and Dr. Marguerite Davis
 Ms. Kathryn L. Warren
 Warren Family Fund of The Columbus Foundation
 Mr. and Mrs. Thomas H. Warren
 Mr. and Mrs. William L. Warren
 Ms. Cathryn A. Wasson
 Mr. John Waters
 Mr. Craig R. Watson
 Mr. David Watson
 Mr. and Mrs. Jack H. Watson Jr.
 Ms. Rebecca S. Watson
 Mr. and Mrs. Timothy A. Watt
 Ms. Alecia L. Wawrzynski
 Dr. J. Dix Wayman
 Mr. and Mrs. Andy Weas
 Ms. Susan E. Webb
 Mr. Barry Webster
 Ms. Ellen Webster
 Mr. and Mrs. Richard Wechtenhiser
 Dr. John Wehner and Dr. Asuncion Martinez-Wehner
 Ms. Susen Wehner
 Dr. Paul L. Weiden and Ms. Beverly L. Linkletter
 Mr. Manfred Weigele
 Ms. Dorle E. Weil
 Mr. Kenneth S. Weiner and Ms. Kathy Fletcher
 Mr. Franz Weinhandl
 Mr. Marvin F. Weissberg
 Mr. and Mrs. Shawn Welch
 Mr. and Mrs. Bob Welle
 Mr. and Ms. Harrison L. Wellford
 Mr. and Mrs. John E. Wells
 Claire E. Welsh
 Mr. and Mrs. Robert C. Welter
 Mr. Max W. Wendell
 Mr. and Mrs. Christopher Wendt
 Ms. Wendy K. Werby
 Mr. Richard Werremeyer
 Ms. Helen H. West
 Dr. and Mrs. W. Daniel Westerkam
 Westminster Barrington Foundation
 Mr. James G. Wetrich
 Mr. Eugene D. Weymouth
 Mr. and Mrs. Kevin Whalen
 Ms. Marilee Wheeler
 Mr. and Mrs. David S. White
 Mr. and Mrs. Harry R. White Jr.
 Dr. Jane White and Mr. Joseph Amerling
 Mr. Robert M. White
 Mr. and Mrs. Thomas B. White
 Ms. Dorothy G. Whitmore
 Ms. Nancy G. Whitney
 Dr. David A. Wiebe
 Mr. Thomas R. Wik and Mrs. Laurie Wik
 Mr. Peter D. Wildes and Dr. Julia W. Wildes
 Mr. Nicholas J. Wilhelm and Ms. Mary E. Daly
 Ms. Marilyn Wilkes
 John and Marcia Wilkinson
 Mr. and Mrs. Keith L. Will
 Ms. Charlotte R. Williams
 Williams Family Foundation
 Mr. James Williams
 Mr. and Mrs. Jeff Williams
 Ms. Mary K. Williams
 Mr. Robert C. Williams
 Mr. Timothy R. Williams
 Dr. John S. Willis and Dr. Judith H. Willis
 Ms. Julia P. Wilson
 Mrs. Martha M. Wilson
 Ms. Pamela K. Wilson
 Mr. & Mrs. Paul Alexander Wilson
 Ms. Veronica I. Wilson
 Mr. and Mrs. William Wilson
 Wilton Pharmacy
 Ms. Elizabeth Winchester
 Mr. John P. Wingard
 Dr. Hubert Winston
 Miss Rainey Isabel Wise
 Ms. Sharon G. Withrow and Dr. Barton G. Prieve
 Nancy K. Witt and Stewart Witt
 Dr. Stephan Neil Witt and Ms. Jill C. Parker-Witt
 Drs. Edward Witten and Chiara Nappi
 Ms. Cynthia Witting
 Mr. Paul B. Wittmann
 Dr. Jacqueline Wittmeyer and Dr. Christopher Hill
 Dr. Van M. Woeltz
 Mr. Theodore Wold
 Mr. and Mrs. Charles L. Wolf
 Ms. Patricia C. Wolf
 Mr. Douglas MacLean and Ms. Susan Wolf
 Mr. Warren W. Wolfe Jr. and Ms. Dorothea Chidester
 Dr. Richard V. Wolfenden
 Mr. Peter M. Wolter
 Ms. Kim Wong
 Ching Woo and Susan L. Woo
 Mr. and Mrs. Hoyt H. Wood
 Mr. and Mrs. Michael Wood
 Ms. Sarah K. Wood
 Mr. Dan Woodard
 Mr. William L. Woodard
 Ms. Marion Woodfield and Mr. Marc Weinberg
 David L. Woodland and Marcia Woodland
 Mrs. Carolyn Woods
 Mr. and Mrs. J. Allen Woodward
 Mr. and Mrs. Kevin R. Woolf
 Mr. and Mrs. Wesley Worden
 Mr. James D. Workman
 Mrs. Stinson E. Worley
 Mr. and Mrs. Alan Wortman
 Ms. Amy E. Wright
 Ms. Deborah Faye Wright
 Mr. and Mrs. Dennis C. Wright
 Dr. and Mrs. Harrison M. Wright
 Mr. Homer E. Wright Jr.
 Dr. and Mrs. Kelly Wright
 Mr. Rex Wright
 Dr. and Mrs. John J. Wroblewski
 Ms. Doris A. Wunsch
 Ms. Masami Yamada and Mr. Mark Albert Buchignani
 Dr. Dennis R. Wyant
 Ms. Christina Yang
 Mr. Richard F. Yanko
 Mr. Zaher Yaqubie
 Dr. Marcia Sue Yaross
 Mr. and Mrs. David C. Yates
 Mrs. Madonna Yates
 Ms. Jo Ellen Diehl Yeary
 Mr. and Mrs. Michael V. Yester
 Dr. Katrina Yielding
 Mr. and Mrs. Carl Yoder
 Dr. John-David Yoder
 Marian K. Yoder
 Dr. June Youatt and Dr. Charles Ballard
 Mr. and Mrs. A. Stuart Young
 Ms. Kathleen M. Riley Young
 Mr. Lance B. Young and Mr. James Summers
 Mr. Michael E. Young
 Dr. David S. Zamierowski
 Dr. Carol Zapalowski
 Ms. Theresa L. Zapotocky
 The JV Schiro Zavela Foundation
 Jean Schiro-Zavela and Vance Zavela
 Mr. David Zebker
 Mr. Stephen E. Zehr
 Ms. Sally M. Zeijlon
 Mr. and Mrs. Thomas W. Zeiler
 Mr. and Mrs. C. Nick Zeller
 Ms. Clare P. Zens
 Mr. James R. Ziegler
 Mrs. Maggie Y. Ziegler and Mr. Michael L. Ziegler
 Ms. Bernadette Zigalo-Del Braccio
 Dr. Susan Zimicki
 Dr. Phyllis Arn Zimmer
 Ms. Marilyn R. Zitterkopf
 Mr. and Mrs. Arthur Zrimsek
 Ms. Deborah J. Zorn
 Mr. and Mrs. John Zuber
 Ms. Amy P. Zupancic
 Dr. Sape A. Zylstra

AMBASSADORS CIRCLE 2018–2019

Cabinet \$10,000+

- Anonymous (11)
 Mr. John B. Adams
 Dr. and Mrs. Heinz Aeschbach
 The Ajram Family Foundation
 Mr. and Mrs. Gaby A. Ajram
 Mr. and Mrs. Karl E. Bakhtiari
 Mr. and Mrs. Thomas A. Barrow III
 Dr. and Mrs. Richard A. Barry
 The Robert J. Bauer Family Foundation
 Mr. Richard Bauer
 Mrs. Wilma Baumgartner
 Mr. and Mrs. Russell L. Beckstead
 Beightler Squires Charitable Trust
 Mr. Thomas C. Bishop
 Robert and Joan Blackman Family Foundation
 Dr. and Mrs. Robert Blackman
 Dr. and Mrs. Peter C. Block
 Ms. Susan F. Blumenberg
 Young Boozer Family Foundation
 Mr. and Mrs. Alan J. Brattesani
 Mr. and Mrs. Charles M. Brewer
 The Virginia and Charles Brewer Family Foundation
 Mr. and Mrs. James E. Bridges
 Ms. Jan W. Briscoe
 Ms. Katherine K. Brobeck
 Mr. Charles Kent Brodie
 Ms. Donna Brown
 Alvin I. & Peggy S. Brown Family Charitable Foundation
 Bruce Family Limited Partnership
 Ms. Terri D. Bullock
 Dr. and Mrs. Ronald E. Burmeister
 Drs. Steven and Barbara Burrall
 Dr. and Mrs. George H. Callcott
 Mr. and Mrs. Michael D. Cannon
 Mr. Sherman B. Carll
 Mr. and Mrs. Douglas W. Caves
 Ting Tsung and Wei Fong Chao Foundation
 Mr. David Chapin
 Cherokee Foundation
 The Ching Family
 Ms. Karen M. Clark
 Mr. John R. Clifford
 Dr. and Mrs. W. Randall Cline
 Clinical Resources
 Mr. and Mrs. Ross M. Cooper
 Mr. and Mrs. John H. Costello III
 Ms. Ellen Covairt and Mr. Bernard R. Kalscheuer
 Dr. Frank A. Critz
 Dr. Peter B. Danzig and Ms. Lava Thomas
 Dr. and Mrs. Sita K. Dash
 Mr. and Mrs. Lynn R. Davis
 Dr. and Mrs. Clayton Dean
 Ms. Nancy A. Deering
 Mr. and Mrs. Steven A. Denning
 Mr. and Mrs. David B. Dillard
 The Dillard Foundation
 Mr. Eugene Z. Djeu
 Mr. Charles M. Doyle and Ms. Jocelyn A. Holash
 Mr. and Mrs. Charles W. Duncan Jr.
 Mr. Douglas Dunn and Mrs. Donna Gaab
 Walter and Ursula Eberspacher Foundation
 Mr. Walter Eberspacher
 The Eccles Family Foundation
 Mr. and Mrs. Robert Eccles
 Mr. David Elkes
 The Ellis Foundation
 The EOS Foundation Trust
 Mr. and Mrs. L. Reade Fahs
 Mr. Paul S. Fan and Ms. Lai-Sang Young
 Mr. and Mrs. Russell Foszcz
 Mr. and Mrs. Charles French
 Full Circle Foundation
 Ms. Evelyn K. Fulmer
 Mr. and Mrs. David H. Gambrell
 David Gambrell Endowment Fund
 Dr. Paul W. Gerke
 Roger and Brenda Gibson
 Roger and Brenda Gibson Family Foundation
 Drs. David and Lynn Gill
 Mr. and Mrs. John A. Gilmartin
 Mr. Taylor Glover
 Mr. and Mrs. Donald G. Goodwin
 Donald G. Goodwin Family Foundation, Inc
 Mr. and Mrs. Kevin J. Gorman
 Mr. and Mrs. Donal Grogan
 Mr. and Mrs. Edward Grzedzinski
 Ms. Violet Haelterman
 Mr. R. Todd Hagemeyer
 Mr. and Mrs. Floyd C. Hale
 Mr. and Mrs. Hubert L. Harris Jr.
 Mrs. Francis W. Hatch
 Mr. and Mrs. Steven F. Hauser
 Mr. Rick Meeker Hayman
 Mr. J. William Hernandez
 Mr. and Mrs. Philip J. Hickey Jr.
 Mr. and Mrs. Robert W. Hill
 Mr. and Mrs. John K. Ho
 Ms. Alice Houseknecht
 Alice and Jaclyn Houseknecht Foundation
 John C. & Karyl Kay Hughes Foundation
 Dr. Matthew and Linda Hulbert
 Mr. and Mrs. Phil Hurt
 Ms. Christine Hurtsellers
 Elizabeth Jardina and Brian Stoler
 Mr. and Mrs. Charles H. Jenkins Jr.
 Mr. and Mrs. Stephen D. Johnston
 Mr. Chris Jones and Mrs. Barb Jones
 Mr. Philip D. Kearns and Ms. Grace E. Ray
 Mr. and Mrs. Richard C. Kerns
 Mr. and Mrs. Robert Koran
 Dr. Wayne A. Kradjan and Mrs. Carolyn L. Kradjan
 Kwoh & Pong Foundation
 Ms. Cassandra Kwoh
 Mr. David LaChapelle
 Frank S. and Julia M. Ladner Family Foundation
 Mrs. Julia M. Ladner
 The Robert and Vivian Lamb Fund
 Mr. Michael Lebowitz
 Mrs. Judith C. Lee
 Ms. Lan M. Leyerer
 Ms. Elizabeth A. Liebman
 Ms. Judy Lockyer
 Mr. Stephen Lockyer
 Dr. Martha Losch
 Dr. Willa Dean Lowery
 Mr. and Mrs. Russell S. Lyon
 Dr. and Mrs. Stephen A. Maas
 Mr. Steven Maass
 Mr. Edward Magarian
 Mr. Robert Marsh
 Mrs. Bok Yon Mauras
 Mr. Michael McClain and Ms. Kathleen Quinn
 Mr. John D. McElheron and Ms. Jo-Ann P. VanReeuwijk
 Mr. and Mrs. James M. McKinney
 Ms. Susanne O. McMillan
 Mr. and Mrs. Richard B. Miller
 Milner Family Foundation
 Mr. and Mrs. James Milner
 Mr. David C. Morse
 Dr. and Mrs. Glen Murphy
 Ms. Lee Ann Myers
 Mr. Kent C. Nelson and Ms. Ann Starr
 Nicholl Family Foundation
 Ms. Teresa A. Nicholl
 Mr. and Mrs. Lowell E. Northrop III
 Mr. and Mrs. Gary Norton
 Mr. Steven E. Nothorn
 Father William Olesik
 Mr. Kenneth Olivier and Ms. Angela Nomellini
 Mr. and Mrs. Eric Olsen
 Jack & Marye O'Malley Foundation
 Mr. and Mrs. J. Michael O'Malley
 Mr. and Mrs. Steven R. Ormiston
 Dr. Corey and Mrs. Ellen Pavitt
 Mr. Peter J. Petkas
 Dr. and Mrs. Theodore Petroulas
 Mr. Robert Pew and Ms. Susan Taylor
 Drs. Lew and Winfred Pinch
 Ms. Kathleen Quinn
 Mr. and Mrs. Kurt N. Rathjen
 Mr. Wendell S. Reilly and Ms. Mary Laney
 Mr. Tilman Reinhardt
 Ms. Anne Martin Reynolds
 Rogers Family Foundation
 Robert M. Rogers Investments
 Mr. and Mrs. Robert M. Rogers
 Mr. Doug Rottman
 Rottman Family Charitable Foundation
 Dr. Selma H. Rutenburg
 The Sage Foundation
 Mr. and Mrs. Floyd C. Sanger Jr.
 Mr. Zachary B. Sank
 Mr. Robert L. Schmerker
 Dr. David T. Schreiner
 Ms. Jennifer L. Scully
 Ms. Doris J. Seely
 Robert A. Sherman & Gloria Sherman Family Foundation
 Mr. Robert A. Sherman
 Mr. and Mrs. Robert A. Shevlin
 Mr. and Mrs. Gregory R. Simpson
 Mr. and Mrs. Brian J. Smith
 Mr. David C. Smith
 Dr. Forrest Ann Smith
 Richard O. and June C. Smith Fund
 Mr. and Mrs. Lawrence P. Smith
 Mr. and Mrs. Charles Smith-Dewey
 Mr. and Mrs. James A. Squires
 Mrs. Mary Ellen Stachnik
 Ms. Patricia C. Stein
 Mr. Edward Stern and Ms. Claudia Hearn
 The Claudia Hearn and Edward Stern Foundation
 Dr. and Mrs. James F. Stevenson
 Mr. Stephen E. Still
 Ms. Jenny B. Stoddard

Mr. David Stoppelman
 Mr. and Mrs. John Strange
 Suggs Family Foundation
 Mr. and Mrs. Sidney V. Suggs
 Mr. Greg Teeters
 Mr. and Mrs. Frederick C. Teutsch
 Mr. and Mrs. Michael R. Thomas
 Andrew Tobias
 Turner Enterprises
 Two or More Foundation
 Mr. and Mrs. Royall Victor III
 Mr. David R. Virden
 Mr. Paul E. von Kuster III
 Mr. and Mrs. Ronald K. Wackowski
 Ms. Donna M. Warnken-Brill
 Ms. Gwendolyn P. Weiner
 Dr. and Mrs. John D. Welch
 Sarah R. Wetherbee Charitable Trust
 Mr. Michael J. Wetherbee
 Dr. Stephen Wheeler and Dr. Patricia Wheeler
 The Willow Springs Foundation
 Mr. David Douglas Wilson and Mrs. Melody Wilder Wilson
 Mr. and Mrs. Edward J. Wilson
 The Wilson Family Foundation
 Mr. and Mrs. Kenneth M. Woodworth
 Mr. and Mrs. Daniel Mark Wright
 Wrocklage Family Charitable Foundation
 Ms. Lynne E. Wrocklage
 Mr. and Mrs. Todd Yankee
 Dr. and Mrs. Cary Yeh
 Ms. Margaret A. Young

**Diplomat
 \$5,000-\$9,999**

Anonymous (8)
 Mr. and Mrs. Ross P. Alander
 Dr. and Mrs. Joseph T. Alexander
 Ms. Priscilla Alexander
 Ms. Toni W. Alexander
 Mr. Steve M. Alpers
 Mr. and Mrs. Edward A. Ambs
 Ms. Elizabeth Anderson
 Arbor Rouge Foundation
 Mr. and Mrs. H. Ross Arnold III
 Mr. H. Ross Arnold III
 Dr. and Mrs. Michael A. Arrow
 Dr. David A. Atefi
 Sirdar Aly Aziz
 Dr. and Mrs. Emerson M. Babb
 Mr. and Mrs. Marvin L. Bailey
 Mr. and Mrs. J. Gregory Ballentine
 Mr. James A. Barker
 Mr. Joseph Bates and Ms. Lillie McAllister
 Mr. Ian Bavey
 Ms. Rebecca M. Baybrook
 Ms. Heather Behrends
 Ms. Michelle Benash and Mr. Kris Krohn
 Brad and Mary Frances Benton
 Dr. Robert A. Berenson
 Mrs. Victoria E. Beynon
 Ms. Elizabeth K. Blake
 Mr. Lawrence Blaskopf
 Mr. and Mrs. Casey Blood
 Ms. Deborah Bombard
 Mr. Geoffrey Bond
 Mr. and Mrs. Gordon S. Bonham
 Ms. Karen A. Borstad
 Ms. Nancy Bride
 Mr. Jerry S. Brown
 Ms. Mary Lord Brown
 Mr. Willard B. Brown
 Ms. Marilyn J. Burysz
 Mrs. Melissa Cantacuzene
 Dr. Cecilia H. Cantrell
 Mr. Kent H. Carlsen
 Mr. and Mrs. Richard A. Carrano II
 Dr. Ronald D. Carter
 Mr. and Mrs. Jeffrey A. Cassens
 Mr. and Mrs. John Cassidy
 Mr. and Mrs. John K. Chalmers
 Mr. and Mrs. Donald Chamberlin
 Mr. Marc A. Chary
 Mr. David Chasson
 Ms. Cheryl L. Choy
 Mr. and Mrs. Joseph A. Coleman
 Ken and Sandy Collier
 Dr. and Mrs. J. Richard Collins
 Mr. Robert A. Cook
 Mrs. Anne Covert
 Dr. Arnold R. Cowan and Rev. Christine Anne C. Cowan
 Mr. and Mrs. James C. Crain
 Mr. Alex Crumbley
 Mr. and Mrs. Michael D. Culver
 Mr. Bradley N. Currey Jr.
 Mr. and Mrs. Larry Curry
 Mr. Jacob W. Dale
 Mr. Peter Danbury
 Ms. Nancy B. Davis
 Mr. William A. Deacon
 Mr. and Mrs. Wynand C. DePuy
 Mr. David W. Doerr
 Mrs. Wilma R. Doll
 Douglas Foundation
 Mr. and Mrs. Kirk Douglas
 Ms. Christine Doyle and Mr. Michael Yessick

Dr. Bruce E. Duke and Dr. Janice Duke
 Mr. and Mrs. Kevin M. Duke
 DVJ Partnership
 Ms. Kathryn Engholm and Mr. Jeffrey Earls
 Dr. Clarissa Estep
 Experimur
 Mr. and Mrs. Bob Farese
 Professor and Mrs. Joseph Farrell
 Mr. and Mrs. James W. Felt
 Mr. Kevin P. Filter
 Mr. Orlis R. Fossum
 The Honorable William Wyche Fowler Jr.
 Mr. and Mrs. Matthew S. Frazier
 Mr. and Mrs. James C. Free
 FThree Foundation
 Mr. and Mrs. Milton S. Fujii
 Mr. J. Rex Fuqua
 Robert E. Gallagher Charitable Trust
 Mr. James F. Gammill Jr. and Ms. Susan H. Alexander
 Ms. Amy Gazard
 Ms. Dorothy Gerner
 Dr. Nancy E. Gibbs
 Mrs. Susan Gibson and Mr. Mark Bergman
 The Joan L. & Robert C. Gilkison Family Foundation
 Mr. and Mrs. Lawrence D. Gilson
 Mr. and Mrs. Richard A. Goodrich
 Dr. Jeffrey Greve and Dr. Janis Kahn
 Mr. Matt W. Griffin
 Mr. and Mrs. Jeffrey B. Grossman
 Mr. and Mrs. Philip J. Grosz
 The Gumbo Foundation
 Mr. Carroll J. Haas Sr.
 Mr. and Mrs. Donald L. Habig
 Mr. Richard J. Hamilton
 Ms. Patricia G. Harrington
 Mr. and Mrs. Peter V. Harris
 Mr. David H. Hartke
 Ms. Ann-Marie F. Hartline
 Dr. Charles J. Helm
 Ms. Ann D. Herbert
 Dr. and Mrs. Emery C. Herman Jr.
 Ms. Mary E. Hogan
 Mr. and Mrs. Philip E. Holladay Jr.
 Mr. and Mrs. Curtis D. Hollingsworth
 Honeybrook Foundation
 Mr. and Mrs. Richard Housh
 Mr. MacLay Hoyne
 Ms. Margaret V. Hughes
 Hull Family Foundation

Mr. M. Blair Hull
 The Rick Hutcheson and Rob Kincaid Charitable Giving Fund at The Community Foundation, Strengthening Inland Southern California through Philanthropy
 Jalima Holdings, Ltd.
 Mrs. Mavis D. James
 Rev. Dr. Riley Jensen and Dr. Pamela Kidd
 Ms. Kelley Rae Jewett and Ms. Kristi Adams
 Mr. and Mrs. Bruce E. Johnsen
 Mr. and Mrs. Charles A. Johnson
 Mr. Joseph N. Johnson
 Mr. and Mrs. W. Thomas Johnson
 Ms. Karen L. Johnston
 Ms. Marilee Jones
 Drs. Robert Kamei and Dieumy Thai
 Mr. and Mrs. John W. Kapouch Jr.
 Mr. Vinod Kariat and Dr. Saila Kariat
 Mr. John A. Kazanjian
 Mr. and Mrs. Christopher A. Keenan
 Mr. Edward Keiderling
 Mr. and Mrs. Peter G. Kelly
 Ms. Rosemary M. Kessler
 Mrs. Mary Pat Killian
 Mr. and Mrs. William H. Kleh
 Mr. and Mrs. Gearold L. Knowles
 Mrs. Susan Knowles
 Mr. and Mrs. Jim Kobs
 Ms. Sonja Laughlin Koenig
 Mr. Thomas E. Koenig
 Mr. and Ms. Paul S. Kramkowski
 Drs. Mark and Diana Kudes
 Mr. and Mrs. Dilip V. Kulkarni
 Rev. and Mrs. Gary R. LaCroix
 Dr. Susan M. Laing
 Dr. James T. Langland and Dr. Penny I. Langland
 Dr. James W. Larrick
 Mr. Michael D. Layton
 Ms. MaryAnn Leak
 Ms. Jessica Ledbetter and Ms. Ranees Barsanti
 Mr. David Lee and Ms. Lyn Jakeman
 Mr. and Mrs. Robert N. Lemaire
 Dr. and Mrs. Jeffrey D. Leman
 Mr. David R. Lewis
 David R. and Betsy Lewis Foundation
 Mr. Charles J. Lickteig
 Mr. and Mrs. Kurt Limbach
 Mr. Bruce C. Lincoln

AMBASSADORS CIRCLE 2018–2019

- Mr. Lawrence P. Littlewood and Dr. Edna M. Littlewood
Dr. Klaus Lorenz
Mr. Howard Lowen
Ms. Kathryn Lynn
Mr. Richard F. Lyon and Ms. Martha McMahon
Ms. Anne Marie Macari
Joseph and Katherine Macari Foundation
Ms. Nancy F. MacLean
Mr. Carl Malcolm and Dr. Jessica Link-Malcolm
Mr. Edward A. McCallum
Mrs. Lynne R. McClendon
The Honorable and Mrs. Alonzo L. McDonald Jr.
Ms. Patricia Ann McGuire
Mr. Robert H. McKinney
Mr. and Mrs. Daniel McMorrow
Mr. and Mrs. Jonathan Mead
Ms. Patricia C. Meadows
James R. Meadows Jr. Foundation
Dr. Burrelle S. Meeks
Dr. and Mrs. Kenneth J. Mello
Mrs. Paula Merritt
Ms. Mary Miller
Ms. Margaret K. Mills
Mr. Stuart Mills and Mrs. Helen Probst Mills
Dr. Masakazu Miyagi and Dr. Mary Miyagi
Mr. and Mrs. John W. Muirhead
Mr. Richard A. Muller
Mr. and Mrs. Leo F. Mullin
Mr. Arshad Mumtaz
Ms. Eleanor Murphy
Mr. Peter M. Musser
Dr. and Mrs. Will L. Nash
Mr. and Mrs. Matthew D. Naveau
Ms. Deborah R. Olson
Ms. Lisa Orberg
Dr. Harold E. Ott
Rusty and Connie Pace Family Foundation
Mr. and Mrs. Rusty Pace
Mr. and Mrs. John R. Paddison
Mr. Chang K. Park
Ms. Noreen J. Parrett
Ms. Kathryn L. Patrick
Professor Carl Pedersen and Ms. Vibeke Brundam Jensen
Mr. Jim Pederson and Dr. Karen Pederson
Mr. and Mrs. James A. Poole
Mrs. Rita Coveney Pudenz
Ms. Sara R. Ransford
Ms. Martha J. Reddout
Ms. Ruth G. Reeder
The Reidler Foundation
Ms. Stephanie W. Renuart
Mr. Paul F. Rogers
Ms. Virginia B. Rogers
Ms. Kristin Rokosz
Dr. and Mrs. Edward H. Romond
The Barbara Ross Charitable Trust
Ms. Catherine S. Roy
Mr. George A. Rudeseal
Ms. Sara L. Rugg
Dr. Ernesto Ruiz-Tiben and Mrs. Emilia Ruiz
Mr. F. James Rutherford
The Susan Sarandon Charitable Foundation
Ms. Susan Sarandon
Dr. and Mrs. Ashish D. Sarkar
Mr. Kevin J. Sauder
Mr. S. Edward Savoca
Mr. and Mrs. Paul David Schaeffer
Mrs. John H. Schaff
The Murry & Florence Schott Charitable Foundation
Mr. William M. Sharp Sr.
Mr. and Mrs. Marcus A. Shaw
Mr. and Mrs. Ashok Shendure
Ms. Jane E. Shivers and Mr. William M. Sharp Sr.
The Sikand Foundation
Dr. Murali Sivarajan and Dr. Gouri Sivarajan
Ms. Alicia W. Smith
The Smith-Free Group
Mr. Brent A. Sowers
Ms. Diana D. Springer
Ms. Katherine A. Stansifer
Mr. and Mrs. David A. Staudt
Mr. Robert Stets Jr.
Ms. Alice L. Stoll
Mr. Robert M. Stone and Ms. Diane E. Christensen
Dr. Barbara S. Stowe
Dr. Ali G. Surek
Sutter Instrument Company
Dr. and Mrs. Ronald A. Swanson
Dr. Peter Swift
Mr. Richard Szeliski and Ms. Lyn McCoy
Dr. Samuel T. Test
ThinFilms
Ms. Lorraine M. Thomas
Mr. and Mrs. Mark W. Tipton
Mrs. Phyllis J. Troyer
Ms. Carol L. Tucker-Foreman
Ms. Marcella A. Turk
Mr. and Mrs. Jody Usry
Vica Foundation
Mrs. Anne Von Rosenstiel
Mr. Dougin Walker and Ms. Elizabeth Bromley
Mr. George Keith Weiss
Mr. and Mrs. Andrew F. Westbrook
Ms. Ann Rhodes White
Mr. Thomas L. White Jr.
Mr. Gene Whittier III
Mr. and Mrs. John F. Wieland
Malcolm Hewitt Wiener Foundation
Mr. and Mrs. Malcolm H. Wiener
Mr. and Mrs. James C. Williams
Dr. Marilyn Williams
Winestock Foundation
Mr. Jim Winestock
Dr. Robert L. Wintermyer
The Kate and Richard Wolters Foundation
Ms. Grace Wooding
Mr. and Mrs. Philip M. Wright
Mr. Robert A. Yellowlees
Peggy and Lee Zeigler
Mr. Richard W. Zurek
- Envoy \$2,500–\$4,999**
Anonymous (13)
Walter and Leticia Aeschbach
Ms. Susan W. Almy
Ms. Eleanor Alston
Dr. Larry J. Anderson and Ms. Karen Torghelle
Mr. Brian Arbogast and Ms. Valerie Tarico
Mr. and Mrs. Bruce H. Armstrong
Mr. Norman A. Arnold
Mr. David W. Arpi and Ms. Natalie Gubb
Mr. and Mrs. Roy Asbury
Ms. Anne B. Aunspaugh
Mr. and Mrs. Victor M. Baird
Mr. and Mrs. Thomas E. Ball
Mr. Joe T. Bamberg
Mr. and Mrs. Lloyd J. Baroody
Mr. and Mrs. Douglas Barringer
Ms. Janet M. Bartlett
Mr. and Mrs. Gene B. Bates
Ms. Paula Baudoux
Dr. Robert E. Beach and Dr. Patricia S. Beach
Mr. and Mrs. Bryan T. Bebb
Mr. and Mrs. Bryce L. Beck
Mrs. Darla Beck
Ms. Rosemary D. Beecher
Mr. Jonathan W. Bender
Albert & Pamela Bendich Charitable Trust
Mrs. Albert Bendich
Ms. Kathryn W. Berenson
Ms. Diane R. Bergen
Mr. Richard Berkins
Mr. and Mrs. Richard Berry
Ms. Patricia Black
Dr. Tallis Blalack and Ms. Katherine Weller
Mr. and Mrs. Francis J. Blesso Jr.
Mr. John W. Bloom
Mr. Wayne Blythe and Dr. Cheryl Blythe
Mr. and Mrs. Fred Bockmann
Mrs. Robert C. Bogenpohl
Mr. and Mrs. Joshua Boger
Mr. and Mrs. Ryan K. Bolger
Mr. Franz-Josef Boll
Mr. and Mrs. Thomas H. Boone Jr.
Mrs. Rose Marie Brehm
Mr. Don Breyer
Mr. Jonathan Broderick
Mr. and Mrs. Reade Brower
Mr. Corey Brown
Rev. and Mrs. John L. Brown
Dr. Mary Jo McGee Brown
Mr. Robert Clarke Brown
Dr. William T. Browne and Dr. Evelyn W. Browne
The Brzezinski Family Foundation
Ms. Mary Stewart Burgher
Dr. and Mrs. Paul R. Butler
Ms. Sandra Cable and Mr. Edwin Cable
Mr. Christopher A. Calhoun
Dr. David L. Camenga and Ms. Nora B. Arnold
Mr. and Mrs. Robert C. Capriles
Mr. Brian Carman
Ms. Susan A. Carr
Ms. Cecily L. Cassum
The Cedars Foundation
Dr. Louis Centofanti and Ms. Wanda Rachels
Ms. Christina Chalkley
Edith and Anthony Chan
Dr. and Mrs. Paul M. Christensen
Ms. Marge Coahran
Mr. Mark Coffman
Mr. Timothy J. Colgan
Ms. Teresa M. Connors
Mr. William Cook and Ms. Monika Mevenkamp
Ms. Ellyn Corey and Mr. Thomas Sartor
Mr. Erik Crank and Mrs. Laura Arbilla
Ms. Mary Karen Cronin
Mrs. Louis C. Crouch
Dr. George W. Cunningham
Ms. Kristin A. Cutler
Mr. and Mrs. W. Bowman Cutter
Ms. Sandra L. Cutuli



Former U.S. President Jimmy Carter addresses participants at the Carter Center's Human Rights Defenders Forum in October 2019. The forum drew activists and scholars from 28 countries.

- | | | | |
|---|---|--|---|
| Rev. Bruce Davidson and Mr. Donald Barb | Mr. Robert V. Evers | Ms. Melissa Goforth | Drs. Harry and Lynne Haverkos |
| Mr. Alan J. Davino | Ms. Barbara Faga and Mr. Paul C. Kulinski | Googasian Family Foundation | Mr. and Mrs. Robert W. Haviland |
| Ms. Barbara M. Davis | Mrs. Dara Fairgrievies | Mr. and Mrs. George Googasian | Mrs. Judith Hays |
| Mr. Jeffrey Dennis | Mr. Don Feathers | Abe Graber Memorial Fund | HCD Foundation |
| Mr. and Mrs. Shaun K. Deola | Dr. R. Fenton-May | Ms. Marian M. Graybill | Dr. Patrick Hearing and Dr. Janet Hearing |
| Ms. C. Maury Devine | Mr. and Mrs. Robert Ferrell | Dr. and Mrs. Francis W. Green | Mr. Robert B. Heinemann |
| Ms. Tina Devries | Mr. and Mrs. John M. Foley | Mr. Kevin F. Green | Dr. and Mrs. Patrick J. Heller |
| Mr. Mark Dickinson | Ms. Karen Fouad | Ms. Patsy Greenup | Ms. Janet P. Hendricks |
| Mr. Chip Dinker | Dr. Mary B. Frankis | Dr. and Mrs. Martin C. Gregory | Mr. Joseph E. Herbst |
| Mr. and Mrs. Phillip Lewis Dixon | Ms. Alice Franklin | Dr. and Mrs. David Grenda | Ms. Susan A. Heule |
| Mr. Eric Dodds | Ms. Jeanna French | Dr. E. Rawson Griffin III and Ms. D. Clark Griffin-Eddings | Dr. Kenneth R. Hey |
| Mr. Arlen D. Dominek and Mr. A.J. Young | Ms. Cynthia Evans Freshnock | Mr. and Mrs. Gordon D. Griffin | Mr. and Mrs. James D. Hier |
| Mr. and Mrs. Edward Keith Donnelly | Mr. Markus Fromherz and Ms. Heike Schmitz | Dr. and Mrs. James L. Groskreutz | Ms. Barbara A. Hoeschler |
| Ms. Carol G. Dornbush | Mr. Phillip T. Fujii | Mr. and Mrs. Walter E. Grubbs | Mr. and Mrs. David B. Hoffman |
| Mr. and Mrs. Glenn R. Doshay | Dr. Charles L. Fuller | Ms. Ann H. Hadfield | Mr. William G. Holt |
| Ms. Betsy Downey | Ms. Sabra Gallo and Mr. Frederick Post | Mr. Robert S. Hagge Jr. | Ms. Mary L. Hortin |
| Mr. Douglas O. Drake | Ms. Stephanie Garber and Mr. David M. Collins | The Hale Foundation | Mr. and Mrs. Cornelius Houston |
| Ms. Patricia Dusenbury | General Building Maintenance | Mr. and Mrs. Bruce S. Hall | Dr. Marla S. Howard |
| Eagan Family Foundation | Ms. Janine B. Gensheimer | Bruce S. & Betty L. Hall Charitable Foundation | Mrs. Ina E. Howell |
| Mr. John F. Eagan | Rev. and Mrs. William S. George | Mr. Jeffrey J. Hallett and Mrs. Debra Ann Cameron | Mr. and Mrs. Edward S. Howle |
| Mr. M. Michael Egan | GHR Foundation | Ms. Juanita E. Hallisey | Mrs. Elizabeth B. Hubbard |
| Mr. and Mrs. David Eggert | Mr. and Mrs. Ronald J. Gibson | Mr. Andrew Hallowell | Mr. Peter D. Hunt |
| Ms. Rosanda Ellsworth | Mr. Roger W. Gies | Ms. Karen A. Hammerstrom | F. A. Hunter & Associates |
| Dr. Antoinette S. Emch | The Honorable Gordon D. Giffin | Mr. and Mrs. Timothy J. Hampton | Mr. Farley A. Hunter |
| EMSA Fund | Mr. and Mrs. William W. Givens | Mr. John B. Hanlon | Mr. John D. Hunter |
| Mr. and Mrs. Thomas Engh | Mr. and Mrs. Jack Gleason | Dr. and Mrs. M. Emdadul Haque | Mr. William C. Hunter |
| Mr. and Mrs. Edward R. Evans | Mr. and Mrs. David A. Glose | Ms. Kathleen J. Harrison | Mr. and Mrs. Michael H. Iacolucci |
| | | | Mrs. S. Reshma Inamdar |

AMBASSADORS CIRCLE 2018–2019

- Dr. Linda Izquierdo
Ms. Maria H. Jalics
Jana Foundation
Mr. Robert L. Jennings Jr. and
Ms. Barbara H. Bott
Dr. Collin B. Johnson and
Ms. Kirsten Olson
Mr. Frederick D. Johnson
Mr. Charles E. Jones
Mrs. Kimberly A. Jones
Mr. Robert L. Jordan
Ms. Janice Jung
Mr. Steven Kallio
Ms. Kris L. Kandler and
Ms. Kim Kandler
Ms. Joan Kasprovicz
Ms. Dorothy L. Keebler
Dr. and Mrs. Dale J. Kempf
Mr. and Mrs. James E. Kennedy
Mr. and Mrs. Robert M. Kick
Mr. John B. Kilbane
Mr. and Mrs. Jonathan B. Kluger
Steven and Diane Knapp
Mr. Robert N. Knight Jr.
Dr. and Mrs. M. Roman Kotlarek
Mr. and Mrs. Jeffrey L. Kresge
Mr. and Mrs. Louis R. Kroll
Mr. and Mrs. Michael J.
Labowsky
Mr. and Mrs. Matt Leacock
Mr. Douglas Leal
Mr. Josh Ledford and
Ms. Gretchen McHenry
Mr. and Mrs. Dale W. Leibach
Dr. Jennifer Lennington
Mr. and Mrs. Larry N. Lesh
Ms. Elsa Limbach
Ms. Mary D. Linton
Mr. Gregory Loek and
Ms. Kathleen Rice
Ms. Alicia Loo and
Mr. Guy Miller
Mr. Christopher J. Ludewig
Mr. James Lutz
Mr. Christopher M. Mackey and
Ms. Donna L. Cherniak
Ms. Julia Maher
The Mamdani Foundation
Mr. Iqbal G. Mamdani
Dr. Mark Manasse and
Dr. Janet Mohle-Boetani
Mr. James F. Marchman III
Mr. and Mrs. Andrew D. Marek
Loris Masterton Family
Foundation UAD
Mrs. William L. Masterton
Rev. Dr. Daniel P. Matthews
The John J. and Maryanne T.
Mauriel Family Foundation
Mr. Brian K. Mazar and
Mrs. Anne S. Mazar
- Mr. James A. McBride and
Ms. Mary Morse
Ms. Florence McCutcheon
The McCutcheon Foundation
Dr. and Mrs. Sam G. McFarland
Jeffrey and Karen McHenry
Ms. Maridelle McKesson
Mr. and Mrs. Scott A.
McLaughlin
McMahon Family Fund at
The San Diego Foundation
Ms. Smita Mehta
Ms. Julie Millane
Dr. and Mrs. Dayton Miller
Ms. Elizabeth W. Miller
Ms. Susan E. Miller-Tully
Ms. Emilie A. Mitchell
Ms. Maggie Mitchell Salem
Ms. Cristina L. Miyar
Ms. Betty J. Mizek
Dr. and Mrs. Harvey
Mohrenweiser
Mr. Vighneswara R. R.
Mokkarala
Mr. and Mrs. Richard L. Moody
Ms. Ruth E. Mort
Mr. and Mrs. Michael E. Motes
Dr. Gary R. Mullen
Dr. Christopher Mullin and
Dr. Sarah Gaffen
Mrs. Catherine A. Mullins
Ms. Pamela Murphy
Mr. and Mrs. Andrew W. Nagle
Ms. Dawn D. Nelson
Mr. Walter E. Netherland
Mr. Win Neuger and Dr.
Christie Neuger
Mr. and Mrs. David J. Noonan
Mr. and Mrs. Richard S. Novack
Ms. Catherine Noxsel
Noxsel Waddell Foundation
Mr. Robert Ochylski
Ms. Ellen M. O'Dea
Ms. Leslie O'Loughlin
Ms. Carol J. Orwell
Mr. and Mrs. Daniel E. O'Neill
Ms. Stacey Orsat
Dr. Matthew Oster and
Dr. Alexandra Oster
Ms. F. Taylor Pape and
Mr. Haddon Hufford
Dr. Nikhil J. Parekh
Mr. Sunny K. Park
Mr. and Mrs. Robert N. Parke
Ms. Margot Patterson
Ms. Monica F. Patterson
Mr. Daniel K. Paulien
Mr. and Mrs. William P. Peabody
Mr. Edward A. Pearson
Dr. Deborah S. Lee and
Mr. John W. Peifer
- Mr. William Wiegard and
Ms. Judith Petroski
Mr. and Mrs. Guy D. Pfeiffer
Mr. and Mrs. David P. G.
Phillips
Mr. James M. Phillips
Mr. and Mrs. Mark A. Phillips
Ms. Virginia Benton Pollack
Ms. Susie Q. Pomares
Mrs. Lawrence E. Poorman
Mrs. Dorothy C. Potts
Mr. Brian F. Prince
Psychological Assessment
Resources
Mr. Jeffrey L. Ray
Mr. Gary M. Reedy and
Dr. Cindy Reedy
Mr. and Mrs. D. Paul Regan
Mr. Michael J. Repass
RFB Advertising
Ms. Laura M. Rice
Dr. and Mrs. Jason Rich
Ms. Christina Lyn Cooley Rivers
Dr. and Mrs. Paul F. Rizza
Mr. Christopher Robinson and
Ms. Mary Anne Mullins
Mr. and Mrs. Peter Rodman
Mr. and Mrs. Thomas S. Roeder
Mr. Lee J. Roehrdanz
Mr. and Mrs. Gerald M. Rohan
Roman Dental
Mr. Paul Romano
Mr. Maurice G. Ross
Ms. Trina P. Russell
Mr. and Mrs. William J. Sablesak
Nathan & Shelly Sarkisian
Foundation
Dr. Leonard A. Schlossberg
Dr. and Mrs. Lanny D. Schmidt
Mr. and Mrs. Harold Schofield
Mr. and Mrs. Taylor Schollmaier
Mr. Jerry Schreiber and
Ms. Carla Smith
Mr. and Mrs. William
Schumacher
Mr. and Mrs. David A. Sears
The Honorable Leah Sears and
Mr. Haskell Ward
Mr. and Mrs. Thomas Searson
Mr. and Mrs. Stephen E. Seele
The Selig Foundation
Mr. and Mrs. S. Stephen Selig III
Mr. and Mrs. David R. Shafer
Mr. Don Sharaf and
Ms. Julie Mueller
Mr. Justin G. Sharaf
Mr. and Mrs. Mark Shavlik
Dr. and Mrs. Robert A. Shaw
Ms. Rose D. Short
Mr. Robert O. Simons
- Dr. Brett T. Brinker and
Dr. Heather A. Slay
Bruce R. and Jane Scharding
Smedley
Mr. David D. Smith
Mr. and Mrs. Joel Smith
Dr. and Mrs. R. Bob Smith III
Mr. and Mrs. John Robert
Southall
Mr. Edwin C. Sparks
Mr. Rex J. Spivey
Ms. Ann G. Stallard
Ms. Elizabeth Steele
Mr. Panos Stephens and
Dr. Natalie Stephens
Mr. and Mrs. N. Robert Stoll
Mr. and Mrs. John Stolzenberg
Mr. Robert C. Storlie
Mr. and Mrs. Thomas Stripe
Mr. and Ms. Barry P. Stuart
Mrs. Irene Stuart
Mr. and Mrs. Chester Sutula
Mr. Philip L. Swan
Mr. Robert E. Swanton
Mr. Douglas Szperka and
Dr. Christina Szperka
Mr. and Mrs. Keith S. Tattersall
Ms. Jennifer C. Taylor
Ms. Barbara Teichert
Mr. and Mrs. William E.
Thibodeaux
Ms. Janice L. Thompson
Mr. Joshua L. Thompson
Mr. and Mrs. Jonathan C.
Throop
Mr. and Mrs. Roland D. Trietsch
Mr. Peter Ungar
Mr. Brian Vaughan and
Ms. Ruth McKee
Mr. and Mrs. Dan Vogel
Mr. and Mrs. Donald Vore
Mr. Alan W. Ward
Mr. Albert J. Ward Jr.
Ms. Kathryn Lynn Ward
Commander Peter W. Ward and
Mrs. Jennifer R. Dunson
Mr. and Mrs. Michael Warlick
Mr. and Mrs. Thomas H. Warren
Mr. and Mrs. Jack H. Watson Jr.
Mr. and Mrs. Timothy A. Watt
Dr. Paul L. Weiden and
Ms. Beverly L. Linkletter
Mr. and Mrs. John E. Wells
Mr. Max W. Wendell
Mr. and Mrs. Christopher Wendt
Ms. Dorothy G. Whitmore
Dr. David A. Wiebe
Mr. and Mrs. Jeff Williams
Mr. Timothy R. Williams
Mr. Dan Woodard

Ms. Bernadette Zigalo-Del Braccio
Ms. Amy P. Zupancic

Emissary
\$1,000–\$2,499

Anonymous (29)
Mr. Eugene M. Aaron
Mr. Dwight L. Aarons
Mr. Warren Abbey
Ms. Tamara Abell
Mr. Alan R. Abrams
Ms. Denise Abrams
Abrams Foundation, Inc
Mr. and Mrs. Kenneth Abrams
Mr. and Mrs. Daryl Ackerman
Mr. Jeffrey Adamczak
Dr. Alan Adams and
Ms. Kathryn A. Lyons
Mr. Donald Adams and
Ms. Ellen Maland
Mr. Douglas Adams and
Mr. Scott Fitzgerald
Mr. James F. Adams
Ms. Leslie A. Adams
Mr. Thomas Adams and
Ms. Erin Bell
Mr. and Mrs. Ronald E. Adamson
Ms. Ruby Adib
Advisory Capital
Mr. and Mrs. Shawn M. Aebi
The James and Wendy Agah Family Foundation
Mr. Damien Agostinelli
Mr. and Mrs. David Aha
Ms. Cathleen Ahearn
Mr. Mohammad M. Ahmad
Ms. Heather M. Ahmadi
Dr. M. Basheeruddin Ahmed and
Dr. Shakila Ahmed
Ms. Sandra J. Ahn
Mr. and Mrs. Edwin Aiken
Aikman Foundation
Dr. Gillian Air
Mr. Lon P. Akerberg
Mr. and Mrs. Mark E. Alberts
Mr. and Mrs. Frank S. Alexander
Drs. Bradley and Lindsay Alger
Mr. and Mrs. Abdulwahab Alharoun
The Allan and Lalita Charitable Foundation
Shirley & David Allen Foundation
Mr. H. Inman Allen
Mr. Richard C. Allen
Dr. Robert W. Allen
Ms. Sylvia E. Allen
Mrs. Tricia Allen
Mr. and Mrs. David Allman

Mr. and Mrs. Richard L. Alonzo
Ms. Elkin Goddard Alston
Mr. and Mrs. John G. Alston Sr.
Mr. Edward E. Altemus
Dr. Susan C. Alvey
Dr. and Mrs. Melvin E. Andersen
The Honorable and Mrs. Brady Anderson
Ms. Brenda C. Anderson
Dr. Cris J. Anderson
Mr. Karl D. Anderson
Mr. Larry W. Anderson and
Mr. Michael Bernard Boulas
Mr. and Mrs. Scott W. Anderson
Mr. and Mrs. Weston A. Anderson
Mr. and Mrs. Wayne Andreen
Dr. and Mrs. Charles A. Andrews
Mr. Richard Angelo
Mr. Brian Anthony and
Mr. Joseph Fitzpatrick
Mr. Gavin S. Appleby
Ms. Miriam N. Arbelo
Ariston
Mr. and Mrs. Clay Margrave Armstrong
Art Engineering Corporation
Mr. Kevin W. Arthur
Mr. Patrick W. Asher
Mrs. W. F. Askins
Mr. Roger Atkinson and
Ms. Janet Arey
Mr. Bernard Attal and
Ms. Gerluze Santana
Mrs. Julia E. Austbo
Ms. Anita Austin
Mr. Clarence Avandt
Mr. and Mrs. Peter Aweida
Mr. Peter Babbidge
Mr. and Mrs. James F. Backman
Ms. B. Jo Baer
Mr. and Mrs. Thomas J. Bagby III
Mr. and Mrs. Jeff C. Bailey
Mr. and Mrs. J. F. Baken
Dr. and Mrs. Alfred L. Baker
Dr. and Mrs. David J. Baker
Mr. and Mrs. David Max Baker
Mr. and Mrs. Gareth D. Baker
Mr. and Mrs. George Baker
Dr. Ronald L. Baker
Mr. and Mrs. James V. Bala
Dr. John Ball and
Ms. Jean Dillon
Dr. John R. Ball
Dr. and Mrs. Joseph A. Ball
Mr. and Mrs. W. Thomas Ballantine
Mr. and Mrs. Parmanand Balsaver

Dr. and Mrs. Mark T. Banker
Mr. and Mrs. Joseph R. Bankoff
Ms. Rosemarie Baratta
Ms. Jan C. Barlow
Ms. B. Kim Barnes
Ms. Anne Barnett
Ms. Beverly A. Barnett
Mr. and Mrs. Jack H. Barnett
Mr. and Mrs. George D. Barnhart
Ms. Elaine Barnhill
Mrs. Sylvia J. Barrett
Mr. W. Frank Barron Jr.
Mr. Brian Barry
Dr. Joseph Barry
Ms. Kathryn A. Barry
Dr. Jeanne A. Barsanti
Bill Bartholomay Foundation
Mr. William C. Bartholomay
Mr. Donald Barton
Mr. John J. Barton
Mr. and Mrs. Lawrence Barton
Mr. Todd Barton and
Ms. Mary Elizabeth Kreider
Mr. David W. Bartz
Mr. and Mrs. Jeffrey Bateman
Mr. Richard E. Bateman
Mr. and Mrs. Roland L. Bates
Mr. Stephen Bates
Ms. Catherine Batson
Mr. Jerry L. Batson and
Ms. Brenda A. Schilke
Mr. Michael Batte and
Ms. Wanda Kile
Mr. George W. Bauer
Mr. Richard A. Baumgartner
Patti and Owen Baynham
Bear Sontz Family Foundation
Mr. and Mrs. Byron T. Beasley
Ms. Lauren L. Beaudry
Ms. Mary M. Beck
Mr. and Mrs. Donald W. Becker
Dr. Jonathan Becker
Ms. Joanne Beckham
Ms. Peggy A. Beckham
Mr. and Mrs. Thomas M. Beckham
The Beggs Family Foundation
Ms. Sandi Jo Behnken
Rev. Lance Beizer
Mr. Kenneth Belcher
Dr. Gregory J. Bell
Mr. Jonathan D. Bell
Mr. and Mrs. Louis Bellardo
Mr. Richard E. Benfield
Mr. David L. Bennett
Ms. Marjorie C. Benton
Ms. Joan D. Bentz
Mr. James S. Berdou
Ms. Robin Michelle Bergen and
Ms. Janine Hackett

Mr. Laurence N. Berking
Mr. Thomas Bernadzikowski
Ms. Jane M. Berndt
Mrs. Elaine V. Berquist
Mr. and Mrs. John T. Berry
Mr. Wayne Bert and
Ms. Kerstin Jagerbo
Mrs. Kathy Betty
Mr. Jim Betz
Mr. and Mrs. Kenneth D. Betz
Ms. Susan E. Bevington
Ms. Annamae M. Beyette
Mr. Bruce Bidle
Mrs. Teresa Bierdeman
Mr. and Mrs. Joseph R. Biggs
Mr. and Mrs. William F. Biggs
Ms. Elizabeth Biliske and
Mr. Patrick Holmes
Ms. Suzanne Binder
Ms. Elizabeth H. Binkley
Mr. and Mrs. Robert R. Binns
Mr. and Mrs. Ashley R. Bird
Mr. and Mrs. Warren M. Bird
Ms. Ada Lea N. Birnie
Mrs. Norbert Bischof
Dr. and Mrs. David F. Bishop
Mr. Gary Bittner
Ms. Karen Black
Mr. and Mrs. Richard Black
Ms. Susan S. Blackman
Mr. and Mrs. Cliff Blaker
Ms. Becky Blalock
Dr. Kendall Blanchard and
Dr. Connie Blanchard
Mr. and Mrs. Paul Blanchard
Mr. Robert E. Bliemeister
Mrs. Judith L. Bliley
Blistex
Mr. William K. Block
Mr. Dennis Blocker
Mr. and Mrs. Glendon W. Blume
Dr. Hartwig Blume and
Dr. Anita Blume
Ms. Mary Elayne Blumhagen
Ms. Joyce Hood Boettcher
Mr. Scott Boggess
Ms. Joan W. Boggs
Dr. and Mrs. John K. Boitnott
Mr. and Mrs. Ross N. Bolton
Dr. Carol C. Borden
Ms. Jean P. Bordewich
Mr. Arne Borgnes
Dr. Leslie McIntosh Borrelli
Mr. and Mrs. Thomas G. Bos
Mr. Brian L. Boucher
Drs. Ken and Karen Boudreau
Mr. and Mrs. John A. Boudreaux
Chris Boulton
Ms. Roseann H. Bove
Ms. Kathleen Bovid

AMBASSADORS CIRCLE 2018–2019

Ms. Heidi Banks Bowen
 Ms. Deborah Boyce
 Ms. Helen Boyce
 Mr. Eric Boye
 Mr. and Mrs. William E. Boys
 Mr. Todd C. Bradbury
 John and Kristine Bradley
 Mr. Neal Bradsher and
 Ms. Elizabeth Johnson
 Mr. Charles R. Brainard
 Mr. Albert Brandel and
 Dr. Maureen Murphy
 Ms. Susan E. Brandt
 Ms. M. Elizabeth Brannon
 Mr. James D. Brees and
 Dr. Carol K. Brees
 Mr. Edward G. Brekke
 Mr. John P. Bremer
 Mr. Sean M. Brennan
 Ms. Lynn Brescia
 Mr. Henry C. Brevard Jr.
 Ms. Ann C. Brickner
 Mr. and Mrs. Mark Briggs
 Mr. Harold C. Brockman and
 Ms. Cynthia Smith
 Ms. Nellie Brogle
 Mr. Henry Bronke
 Leigh W. Brooks, Ph.D.
 Mr. Guido Brosio
 Dr. Kathleen A. Brosnan
 Ms. Kellie R. Brown
 Mr. Maceo A. Brown
 Mr. Michael S. Brown and
 Ms. Antonia Del Rosso
 Ms. Patsy F. Brown
 Mr. and Mrs. Stuart H. Brown
 Mr. Willis R. Brown
 Mr. Robert Bruining
 Dr. David Brunco
 Mrs. James I. Brunell
 Ms. Barbara A. Bruner
 Mr. David H. Bryan
 Mr. Wesley L. Bryan and
 Ms. Terri Zwick
 Mr. Scott Bryson
 Mrs. Zbigniew B. Brzezinski
 Mr. Ian J. Brzezinski
 Ms. Margaret Buckley
 Mr. and Mrs. Richard B. Buckley
 Mr. Ted L. Buczkiewicz
 Dr. Robert E. Budin and
 Dr. Diane A. Lowe
 Mr. and Mrs. Thomas S.
 Buechner III
 Ms. Dale C. Buffaloe
 Mr. and Mrs. William J. Bugg Jr.
 Mrs. Virginia Buhler
 Rev. Dearl L. Bunce
 Mr. and Mrs. Steve Bunce
 Ms. Mary Catherine Bunting
 Ms. Mary Alice Burack

Dr. Kathleen M. Burke
 Mr. and Mrs. Scott Burnett
 Ralph Burnham Charitable
 Lead Trust
 Mr. and Mrs. James Burnis
 Mr. James Burns
 Dr. Annie Hunt Burriss
 Mr. and Mrs. Jerome Burt
 Dr. and Mrs. William J. Burtis
 Mr. James Burton
 Mr. William Busse
 Ms. Enid J. Busser
 Mrs. Irene L. Bussjaeger
 Dr. David M. Butler
 Mr. and Mrs. Frank A. Butler
 Mr. Gary R. Byerly and
 Ms. Maud M. Walsh
 Byers Engineering Company
 Mr. Kenneth G. Byers Jr.
 Mr. and Mrs. Andrew W. Byrd
 Mr. and Mrs. Jerry M. Byrd
 Dr. Sherryl A. Byrd
 Mr. and Mrs. Bruce C. Byrne
 Ms. Kris Byrne
 Mr. and Mrs. Michael G. Byrne
 Mr. and Mrs. William H. Cable
 Ms. Barbara J. Cain Cook
 Ms. Cindy Calbaum
 Ms. Carol W. Caldwell

Mr. Charles Caldwell
 Mr. and Mrs. Duke M. Caldwell
 Ms. Sandra B. Callari
 Mr. Donald F. Campbell
 Dr. Elizabeth E. Campbell
 Ms. Jane E. Campbell
 Mr. Phil W. Campbell
 Mr. and Mrs. Charles R.
 Cantales
 Mr. and Mrs. Steven Capella
 Mr. David J. Capraro
 Mr. and Mrs. Michael H.
 Cardozo
 Ms. Carole M. Carey
 Ms. Statia Carey
 Mr. Roland W. Carloni
 Mr. and Mrs. Leonard Carlstrom
 Mr. and Mrs. W. Craig Carman
 Dr. Ameer F. Carmines
 Mr. Bertram W. Carp and
 Ms. Lynn McReynolds
 Mr. Jeffery Carpenter
 Mr. and Mrs. Robert J. Carpenter
 Mr. Robert E. Carr
 Mr. and Mrs. Wayne Carriere
 Mr. and Mrs. Cameron
 Carrington
 Mr. Brandon W. Carson
 Mr. Charles W. Carson Jr.
 Mr. and Mrs. James B. Carson Jr.

Ms. Becky Carter
 The Calvin W. Carter Family
 Dr. Jean Carter and
 Mr. Michael P. Carter
 Dr. and Mrs. John B. Carter
 Mr. Kermon A. Carter
 Mr. William Hodding Carter III
 Ms. Victoria P. Carver
 Mr. Daniel Casey and
 Ms. Dolores Connolly
 Ms. Judith Cassella
 Mr. and Mrs. Stanley Casto
 Dr. Kenneth G. Castro
 Ms. Theresa Catino
 Mr. and Mrs. Richard E.
 Cavanagh
 Mr. Richard A. Cavanaugh
 Dr. Roy Caviglia
 Dr. James G. Caya
 Ms. Melanie W. Chadwick
 Dr. and Mrs. Arthur Chaffee
 Col. Kathy Chambers, Retired
 Mr. Kang Chan
 Ms. Aruna Chandra
 Mr. and Mrs. Michael H. Chanin
 Ms. Miriam D. Chapman
 Prasan Vimonluk Chariya
 Foundation
 Dr. and Mrs. Prasan Chariya
 Mr. Kenneth Chase



In Sudan, The Carter Center is working with the Ministry of Health to increase the number of health professionals who focus on maternal and child health.

- Dr. Michael D. Chase and
Dr. Patricia Sato
Dr. and Mrs. Lawrence Chasin
Mr. Eric D. Chasser
Ms. Hazel K. Cheilek
Dr. Samuel M. Chen
Mr. Eng Aun Cheng
Mr. Daniel M. Chew
Mr. Albert Chiang
Mr. Shi Baw Ch'ng and
Ms. Janice Pei-Chen Lee
Mr. Philip S. Chordas
Mr. Henry Chou
Ms. Grace P. Chow
Ms. Marianne R. Christiano
Mr. Edbert Chua
Mr. and Mrs. Allen T. Clark
Paul W. Clark Family
Foundation
Mr. and Mrs. Lynn R. Clark
Ms. Marilyn Clark
Dr. Michele Clark
Mr. Paul W. Clark
Mr. and Mrs. Terry M. Clark
Ms. Patricia Clarke
Ms. Judith Clarkson
Ms. Linda M. Clary
Dr. Jaclynn R. Clasen
Mr. Russell K. Clayton
Ms. Regina Cocanougher
Mr. and Mrs. Douglas M.
Cochrane
Mr. Alan M. Cody
Mr. David H. Cofrin and
Ms. Christine Tryba-Cofrin
Mr. and Mrs. Darvy M. Cohan
Mr. Edward B. Cohen and
Ambassador Charlene
Barshefsky
Mr. and Mrs. Harvey M. Cohen
Mr. Mark B. Cohen and
Ms. Sheila M. Fyfe
Dr. Johnnetta B. Cole
Ms. Sheryl Cole
Dr. Jane L. Coleman
Ms. Courtney Collins
Mr. James W. Collins Jr.
Mrs. John Collins
Mr. and Mrs. Robert Colyar
Ms. Carol R. Combs
Mr. Bryan Conley and
Ms. Monika Nikore
Mr. Robert M. Conley
Mr. Peter D. Conlon
Mr. Jack G. Conner
Dr. K. T. Connor and
Mr. Jere Robings
Mr. and Mrs. Robert Conradi
Ms. Leisa Contreras
Ms. Margaret A. Cook Levy
Mr. and Mrs. Allen Cooke
Ms. Nancy H. Cooke
Dr. Sarah Cookinham
Mr. Mark J. Coolican and
Ms. Susan J. Blotzer
Mr. and Mrs. Kevin C. Cooper
Dr. and Mrs. Max Cooper
Ms. Shan Cooper
Mr. James M. Copeland Jr. and
Ms. Deborah E. McFarland
Mr. and Mrs. Warren N.
Coppedge
The Honorable Samuel G.
Coppersmith
Ms. Alyse Lucas Corcoran and
Mr. John L. Morrison
Mr. Tim Cordle
Ms. Jessica Cork
Dr. Lynn D. Cornell
Mr. and Mrs. Robert J. Cortelyou
Mr. Rod Corvo
Dr. and Mrs. Michael F. Coscia
Ms. Christine R. Cottrell
Mr. and Mrs. William M.
Coulter
Mr. and Mrs. Charles M. Couric
Dr. Shawn Cowper and
Dr. Carolyn Rambus
Mr. Jeremy Cowperthwaite
Mr. and Mrs. Rodney B. Cox
Mr. Mark A. Craig
Ms. Nancy W. Craig
Ann and Jeff Cramer
Beth Crane and Richard McKee
Ms. Lisa M. Cremin and
Mr. W. Bruce Harlan
Dr. Melinda D. Crenshaw
Ms. Linda K. Criminger
Dr. Gary Cromer and
Ms. Judy Porter
Ms. Eleanor B. Crook
Dr. Catherine Cross
Mr. and Mrs. Dwight Crowder
Mr. James P. Crozier
Ms. Judy M. Culbreath
Ms. Janice A. Culpepper
Culver Family Foundation
Mr. and Mrs. J. Bart Culver
Mr. Willson Cummer and
Ms. Michelle Breidenbach
Mr. John Cummings
Mr. and Mrs. Thomas
Cunningham
Mr. Danny Cupit
Mrs. Carleton E. Curran
Ms. Susan M. Curran
Ms. Donna J. Currie
Dr. Susan Curtis and
Dr. Charles Cutter
Dr. Roy Curtiss
Ms. Marlene Czarkowski
Mr. and Mrs. Frank Czarnecki
Mr. and Mrs. Joseph Czarnecki
Mr. and Mrs. Robert K.
Dace-Smith
Mr. and Mrs. Peter Dahlberg
Mr. and Mrs. Scott Daniel
Mr. and Mrs. Stephen S.
Danielsen
Dr. and Mrs. Daniel F. Danzl
Dr. Carol F. Daron
The Dart Bank
Mr. and Mrs. Gastón O. Daumy
Mr. Thomas W. Davidson and
Ms. Susan J. Martin
Dr. Alison E. Davis
Ms. Ann G. Davis
Dr. Barbara D. Davis
Mr. and Mrs. Charles Davis
Mr. Christopher L. Davis
Mr. and Mrs. Don A. Davis Jr.
Mr. and Mrs. Erroll B. Davis Jr.
Mr. James L. Davis
Mr. Durfee Day
Dr. and Mrs. Deane K. Dayton
Mr. and Mrs. Justin De Graaf
Mr. William J. de Groot
Mr. Walter De Treux III
Dr. Philip Dean and
Dr. Linda Church
Mr. and Mrs. Charles A.
DeBenedittis
The Debs Foundation
Mr. Richard A. Debs and
Dr. Barbara Knowles Debs
Ms. Mary C. Decker
Dr. Michiel E. Ultee and
Dr. Patricia L. Dedert
Mr. David A. DeFehr
Mr. Edward Delaplaine II
Mr. and Mrs. Joseph Delgado
Drs. Jeffrey and Therese Demouy
Rev. Catherine B. Dempsey-Sims
Ms. Francoise E. Denis
Mr. Daniel W. Dennison
Mr. and Mrs. Richard A.
Denny Jr.
Ms. Sandra J. Dercole
Mr. and Mrs. Brian J. Derry
Mr. John Deushane
Mrs. Irene Devine
Mr. and Mrs. Roger DeVries
Mr. George T. Dewey III
Rev. and Mrs. Donald N. Dial
Mr. Timothy Diaz
Dr. Claudia C. Dickerson and
Mr. Wayne Grinstead
Dickson Family Fund
Ms. Marlene G. Dickson
Ms. Pamela H. Dickson
Ms. Marion Diener
Mr. Wallace W. Dietz
Mr. and Mrs. David B. Dillon
Ms. Jean Marie Dillon
Mr. John R. Dillon
Mr. and Mrs. Andrew DiLoreto
Ms. Carol Dirks
Dr. Robert M. Dixon
Mr. Sven Dobler and
Mr. Per Dobler
Mr. Michael Dodd
Dr. Daniel W. Dodgen
Ms. Mary Jane Dodson
Mr. Joseph P. Dominguez Jr.
Dr. Taymon Domzalski and
Dr. Lisa Ann Cavanaugh
Mr. Michael Donnantuono
Mr. Paul Dooley and
Ms. Winnie Holzman
Mrs. Robert J. Dorwart
Dr. Razak A. Dosani
Dove Givings Foundation II
Ms. Rhea Dow
Ms. Rebecca Dowdakin and
Ms. Flora McMartin
Ms. Irene Dowdy
Dr. Deborah D. Downs and
Dr. Rami R. Razouk
Dr. Robert Numan and
Dr. Diane E. Dreher
Dr. Martin Drey and
Ms. Debbie Davenport
Ms. Christine Dreyfus
Ms. Susan Driscoll
Dr. Joseph D. Driskill and
Ms. Leslie Bryant
Mr. and Mrs. Cornelis J. Drost
Mr. and Mrs. Clarence
Drummond
Mr. and Mrs. Barry A. Dryer
Mr. and Mrs. Mark Duffy
Mr. Robert J. Duffy and
Ms. Betty Liles
Mr. and Mrs. Larry Duggan
Mr. Kevin Dulsky and Ms.
Melissa Daniels
Ms. Lisa A. Dunavin
Ms. Deborah Dunevant
Ms. Bertha B. Duvernay
Ms. Rachelle R. Dwaihy
Mr. David E. Dwyer
Mr. and Mrs. Bruce Dye
Dr. Brad Dyke and
Dr. Sarah Cookinham
George H. Eddings Sr. and
Alfreda R. Eddings Foundation
Mr. and Mrs. George H.
Eddings Sr.
Mr. Barry Edelman
Mr. and Mrs. Bert P. Eder Sr.
Ms. Genelle Edwards
Ms. Kimberly A. Edwards
Mr. and Mrs. William T.
Edwards
Mr. and Mrs. Edmund A. Egan
Ms. Laura M. Egger
Dr. and Mrs. Bryon Ehlmann
Ms. Irene A. Ehret
Mr. and Mrs. Robert J. Ekman
Dr. Mouradi B. Elchahal

AMBASSADORS CIRCLE 2018–2019

- Mr. and Mrs. Eldon Eller
Dr. Kenneth W. Elligers
The Honorable and
Mrs. James C. England
Mr. Daniel D. English
Mr. and Mrs. John D. Epstein
Dr. and Mrs. Trent Erney
Ms. Catherine M. Erny
Mr. Joseph W. Esherick and
Ms. Wa Ye
The Lisa Esherick Fund at
the East Bay Community
Foundation
Ms. Elizabeth Eshleman
Mr. Daniel Esrey
Mr. Robert J. Essick
Mr. José A. Esteves
Mr. and Mrs. David Evans
Mr. James Allen Evans
Ms. Margaret B. Evans
Mr. and Mrs. Thomas N. Evans
Mr. Thomas W. Evans
Ms. Kellie Evans-O'Connor
Mr. Benjamin L. Everitt
Mr. and Mrs. Michael Everly
Ms. Kathy Evitts
Mr. Mike Ewert
Dr. David L. Ewing and
Dr. June Ewing
Express Contracting
Ms. Jean W. Faddis
Mr. and Mrs. Michael P. Fahey
Ms. Patricia M. Fair and Mr.
Randy Arnold
Mr. and Mrs. John Fairfield
Dr. Rumi Faizer
Mr. and Mrs. Raymond Fantuzzi
Dr. Harlicia F. Farley
Dr. Paul G. Farnham
Mr. and Mrs. George C. Farrant
Dr. and Mrs. Neil Farris
Mr. Joseph Fata
Mr. and Mrs. Thomas Faulkner
Dr. Catherine A. Faver
Dr. Joseph M. Feczko and
Ms. Leighton Gleicher
Mr. and Mrs. Thomas V.
Fehsenfeld
Mr. and Mrs. William S.
Fehsenfeld
Mr. Jay M. Feinman and
Ms. Carole A. Wood
Ms. Elaine J. Felde
Mr. and Mrs. Henry David
Fellows Jr.
Ms. Katherine M. Fellows
Ms. Laura M. Ferenc
Mr. Rodney Ferguson and
Ms. Kathleen Egan
Mrs. Scott Ferris
Ms. Susan S. Ferson
- Ms. Karen Fiant
Ms. Lynda Fife
Ms. Robin Figueroa
Mr. and Mrs. Norman P.
Findley III
Mr. and Mrs. Kenneth Finger
Mr. Leroy M. Fingerson
The Samuel Finkel Foundation
Mr. Howard B. Finkel
Dr. and Mrs. Gregory K. Finn
Mr. and Mrs. Kenneth W.
Fischer
Mr. and Mrs. Harry H. Fish
Ms. Jean Fisher
Dr. and Mrs. Jonathan H. Fisher
Mr. and Mrs. Mike Fisher
Ms. Catherine Fissell
Ms. Judith A. Fitz
Ms. Sara J. Fitzgerald
Ms. Nancy E. Fleischer
Mr. David Fleming
Mr. Steve Flesher
Mr. and Mrs. Denny D. Flick
Mr. and Mrs. Maurice R. Fliess
Mr. and Mrs. Richard Flood
Floradon Foundation
Ms. Sarah L. Flosi
Rev. and Mrs. Ralph Fogal
Ms. Mary Jane Fogle
Ms. Frieda E. Foland
Ms. Pegi Follachio
Ms. Patricia R. Forman
Mr. John S. Forrer
Mr. Leo C. Forrest
Ms. Barbara L. Forster
Dr. Jane E. Fossum
Ms. Nancy V. Foster
Mrs. Frances W. Fowler
Mr. and Mrs. R. Dean Fowler
Mr. and Mrs. Dale Fox Jr.
Mary Ellen Fox & Michael E.
Fox Family Foundation
Mr. and Mrs. Michael Fox Sr.
Dr. Susan J. Fox
Mr. and Mrs. Thomas Fox
Mr. and Mrs. William L. Frakes
Mr. and Mrs. Stephen R.
Francisco
A. J. Frank Family Foundation
Mr. Paul R. Frank
Dr. Andrea Frantz
Mr. and Mrs. Donald J. Fraser
Ms. Susan Fraysse
Ms. Estelle Freedman
Mr. Simon David Freeman
Dr. Christopher P. French
Mr. and Mrs. James B. French
Mrs. Clare Friedman
Ms. Susanne Fritsche
- Mr. Richard L. Fruchterman III
and Ms. Sallie R. Williams
Mr. Kenneth B. Fry
Mr. Frank J. Fuchs III
Dr. Colony Fugate
Gregory L. and Carol H.
Fullerton
Ms. Marilyn B. Funderburk
Mr. William Fyock
Mr. and Mrs. William Gagen
Mr. and Mrs. Stanley A.
Galanski
Ms. Julie Galbraith
Ms. Kyle R. Galbraith
Mr. Tracy Gallagher
Ms. Alison Gallaway and
Mr. Andy Carson
Ms. Gail Gallessich
Mr. and Mrs. Thomas Gard
Dr. Cynthia Gardner
Dr. Paige Garnett and
Mr. Walt Garnett
Mr. Lester L. Garrison
Mr. Jon Garthoff
Ms. Joan E. Gates
Mr. and Mrs. William P. Gaupp
Mr. Harry W. Gedney
Mr. David W. Geilen
General Atomics
Ms. Dorothy A. Geoghegan
Ms. Margaret H. George
Mr. and Mrs. Steven R. Gerleit
Ms. Norma A. Gernon
Ms. Liliane V. Gersh
Mr. and Mrs. Vasudev Gharpure
Mr. and Mrs. Leonard Giambalvo
Mr. Eric M. Gibber
Ms. Sharon M. Gibbons
Ms. Joni L. Giese
Mr. Roosevelt Giles
Mr. Keith T. Gillen
Mr. and Mrs. Charles R.
Gillespie Jr.
Ms. Marianne Gillespie
Mr. John H. Gillette
Mr. and Mrs. Gerald V. Gilliland
Mr. Douglas Gillingham and
Ms. Dana L. Frieauf
Dr. Pat Ingle Gillis
Mr. and Mrs. Thomas A.
Giordano
Mr. Dale B. Giulieri
Ms. Cleve E. Gladney
Mr. Robert K. Glass
Mr. and Mrs. Gary W. Glasscock
Mr. and Mrs. William J. Glasser
Dr. James F. Glockner
Mr. Thomas Glowacki
Ms. Ann C. Gobeski
Mr. Bobby D. Godbee
Mr. and Mrs. John W. Godden
- Mr. and Mrs. Nitin Godiwala
Mr. Judd Goldberg
Mr. and Mrs. Geraldo Gomes
Mr. David C. Good
Dr. Patricia C. Gordin and
Mr. Lawrence A. Gordin
Mr. Clifford Gordon
Mr. Milton Gore
Mrs. Julia Goss
Mr. and Mrs. Nathaniel
Gozansky
Dr. Albert G. Grabb
Mr. and Mrs. James M. Gracey
Ms. Mary K. Graf
Mr. and Mrs. Robert H. Graham
Mr. James Grahn
Ms. Marlys Gramley
Dr. Cherlyn S. Granrose
Mr. and Mrs. Curtis Grant
Mr. and Mrs. Pirie J. Grant
Mr. Roderick M. Grant
Mr. and Mrs. Rex L. Granum
Ms. Judith Grassilli
Ms. Paula T. Grasso
Ms. Annette Grattan
Mr. and Mrs. Charles E. Graves
Mr. George C. Gravlee
Mr. Donald H. Gray Jr.
Dr. Paul N. Gray
Greater Greenville Family
Health
Mr. Douglas Green
Mr. and Mrs. Joseph H. Green
Mr. Robert Kent Greenawalt
Mr. Bob Greene and Ms. Leslie
Ellen Brown
The Greenhouse Church
Ms. Suzanne Greenleaf
Mr. E. Alex Gregory
Ms. Tilly M. Grey
Joanne and Tim Griffin
Ms. Linda Griffin
Ms. Sarah H. Griffin
Ms. Sue Griffin
Mr. John H. Griffith
Mr. and Mrs. Charles W. Grigg
Mr. Dennis Grimes
Mr. and Mrs. Richard B.
Gritman
Mr. Fred Grob and Ms. Dorothy
M. Kinney
Mr. Christian Groenke
Dr. Thurman T. Grossnickle
Mr. and Mrs. Mark Grove
Ms. Margo S. Groves
Ms. Georgia Grummon
Dr. Stefano Guandalini
Ms. Paula M. Guibault
Dr. and Mrs. Surendra Gupta
Mr. Pete Gustafson

Vivian Hays Guthrie Charitable Fund
 Mr. and Mrs. Kenneth Gutierrez
 Ms. Aneta Gutrich
 Ms. Joan B. Haas
 Ms. Linda D. Haas
 Ginnie and Peter Haas Jr. Fund
 Mr. and Mrs. Mark A. Hackett
 Mr. Ray Hagrman
 Mr. Gregory J. Hahn
 Mr. and Mrs. Emmett M. Hale
 Ms. Jane Beaumont Hall, Esq.
 Ms. Margaret C. Hallenbeck
 Ms. Marcia Halpern
 Ms. Jill K. Halvorsen
 Mr. Tahir Hamid
 Mr. Art Hamilton
 Mr. and Mrs. Herman H. Hamilton
 Ms. Mary J. Hamilton
 Ms. Florence B. Hamlin
 Mr. Paul B. Hammond and Ms. Tracee Laing
 Ms. Joanna R. Hanes-Lahr
 Mr. and Mrs. Scott Hankla
 Mr. and Mrs. Donald Hanley
 The Robert T. Hanley Foundation
 Mr. Robert T. Hanley
 Rev. and Mrs. Earl K. Hanna
 Dr. David G. Hannay
 Mr. Charles C. Hansen III
 Mr. and Mrs. John Hansen
 Mr. Richard M. Harden and Ms. Zebe Schmitt
 The Honorable Hal D. Hardin
 Ms. Rochelle Hardin
 Mr. Hilliard B. Hardman
 Dr. and Mrs. John B. Hardman
 Mr. John B. Hardman
 Mr. and Mrs. Byron L. Hardy
 Ms. Mary A. Hardy
 Mr. and Mrs. Joseph Hargadon
 Ms. Janet L. Harkness
 Ms. Mary Ann A. Harman
 Ms. Sally Harms
 Ms. Dorothy Harnish
 Mr. William T. Harper and Ms. Brida M. Smith
 Mr. and Mrs. David P. Harrington
 Ms. Carolyn L. Harris
 Mr. Edward W. Harris Jr.
 Ms. Margaret Harris
 Ms. Gail Harrison
 Ms. Maryanne Harrison
 Ms. Ellen Weaver Hartman
 Mr. Stephen Hartnett
 Mr. and Mrs. Jeff D. Haskin
 Ms. Melanie P. Hastings
 Mr. Antoine G. Hatoun and Ms. Andrea G. Levitt
 Mr. Martin A. Haugen
 Mr. Vincent A. Haynes
 Ms. Barbara W. Hazelett
 Ms. Vivian J. Headings
 Mr. and Mrs. Richard W. Healey
 Mr. and Mrs. Christopher C. Healy
 Ms. Anne R. Hearst
 Mr. George Heavner
 Dr. and Mrs. Gerard L. Helinek
 Mr. Merrit A. Heminway
 Mr. John H. Hemsley and Ms. Nansi Mendoza
 Ms. Babette Henagan
 The Henagan Foundation
 Mr. James A. Henderson Jr.
 Ms. Laurel E. Henderson
 Dr. and Mrs. Ralph H. Henderson
 Robert and Norma Henderson
 Mr. and Mrs. Glenn P. Hendrix
 Mr. and Mrs. Kevin J. Heneghan
 Dr. David Hennerman and Dr. Barbara Widmer
 Mr. Bill Hensel
 Mrs. Janice Hensiek
 Ellen S. and Jay R. Herman
 Mrs. Edigna Herold
 Mr. Frederick C. Herzog III and Ms. Marla J. Mercer
 Mr. James P. Hesla
 Ms. Janet L. Hesness
 Dr. and Mrs. B. Mark Hess
 Mrs. George G. Hess
 Mr. Willis S. Hesselroth
 Mr. and Mrs. Robert G. Hestand
 Mrs. Juliane Heyman
 Dr. and Mrs. Carlton T. Hicks
 Mr. and Mrs. B. Harvey Hill Jr.
 Dr. David W. and Wanda Hill
 Mrs. Dorothy Hill
 Mrs. Jesse Hill Jr.
 Dr. Tracey Hill and Mr. Dale Hill
 Ms. Donna R. Hilton
 Dr. James A. Hinckley
 Mr. Ed Hingsbergen
 Mr. Joseph Hingston
 Drs. Rich and Anne Hiskes
 Dr. and Mrs. Dar-Veig Ho
 Mr. and Mrs. Wayne E. Hochstetler
 Mr. and Mrs. Dan Hoeprich
 Mrs. Joann Hoffman
 Ms. Marie A. Hoffman
 Mr. David D. Hofmeister
 Mr. Paul Hogben
 Mr. and Mrs. Charles A. Holdener
 Mr. John R. Holder
 Holder Properties
 Mr. and Mrs. Robert M. Holder Jr.
 Dr. Elizabeth A. Holland
 Mr. Larry N. Holland
 Dr. and Mrs. William A. Holm
 Dr. Thomas R. Holmes and Dr. Grace Holmes
 Dr. Don Holmgren and Dr. Jennifer Holmgren
 Mr. Neal S. Holtzer
 Pui-Jane Hon
 Mr. John Y. Hong
 Dr. Gail Hongladarom
 Mr. and Mrs. Michael Hoogendyk
 Dr. Ann Elizabeth Hoos
 Mr. Glenn R. Hoover
 Hopi Farms & Minerals, Ltd.
 Dr. Donald Hopkins and Dr. Ernestine Hopkins
 Mrs. Horace B. Hord
 Ms. Kelly Horner
 Dr. Russ Hostetler
 Dr. and Mrs. Leslie S. Hough
 Ms. Ruth A. Hough
 Mr. and Mrs. John Houston
 Mr. and Mrs. John P. Houston
 Ms. Eileen Hout
 Mr. and Mrs. Rand A. Hoven
 Mr. and Mrs. Robert W. Howard
 Mr. and Mrs. Lembhard G. Howell
 Dr. Diana Hu
 Mr. Donald H. Hubbs
 Ms. Jo Ann Hudson
 Mr. Richard A. Hudson
 Mr. and Mrs. Fritz Huebner
 Mr. and Mrs. Kenneth B. Huesby
 Drs. Kenneth and Britt Huff
 Mr. Melvin Eugene Huffman
 Ms. Leah Hughes
 Mr. and Mrs. Ming C. Hui
 Mr. Bruce Hull
 Mr. David C. Humm
 Mr. and Mrs. Bradley Hummel
 Mr. Russell N. Humphrey
 Ms. Cheryl Hunley
 Ms. Mary Hoffman Hunt
 Mr. and Mrs. Thomas N. Hunt
 Professor and Mrs. Howard O. Hunter
 Mr. Elvin W. Hurst
 Mr. and Mrs. Arthur R. Hurt, Jr.
 Mr. and Mrs. Alan D. Husak
 Rev. Mary Ann and Dr. Michael Huston
 Mr. Rich Huszagh and Ms. Cristina E. Carrell
 Mr. and Mrs. Terry L. Hutchinson
 Mr. and Mrs. Richard W. Hutson
 Dr. and Mrs. Stephen M. Hux
 Ambassador Jeanette W. Hyde
 Ms. Jacqueline Ikeda
 Ms. Henna Inam
 Admiral and Mrs. Bobby R. Inman
 Ms. Cornelia S. Ionescu
 Mr. and Mrs. Robert M. Irish
 Mr. and Mrs. B. William Irlbeck
 Mr. David Iverson
 Dr. Elizabeth C. Jackson
 Mr. and Mrs. Greg D. Jackson
 Dr. Marianne Jackson
 Mrs. William J. Jackson
 Mr. and Mrs. H. Craig Jacobs
 Mr. James H. Jacobs
 Mr. and Mrs. Paul J. Jacobs
 Mr. Mitchell B. Jacoby
 Ms. Diane S. Jacqmin
 Mr. and Mrs. Petter Jahnsen
 Mr. Ronald M. Jarvis
 Mr. Richard J. Jaslulca
 Ms. Barbara B. Javaras
 Mr. and Mrs. Michael Jay
 Dr. Cynthia P. Jayne
 Mr. George W. Jeffery
 Ms. Barbara I. Jenkins
 Mr. and Mrs. Robert Jennaro
 Mr. and Mrs. Mark Jensen
 Mr. and Mrs. Arthur H. Jerbert
 Mr. and Mrs. C. Gene Jester
 Mr. James V. Jirousek
 Mr. and Mrs. Alan H. Jobe
 Rev. Dr. Janice Jodock
 Mr. Andrew M. Johnson
 Ms. Catherine A. Johnson
 Mr. and Mrs. Christian Johnson
 Mr. George H. Johnson
 George H. Johnson Properties
 Ms. Jennifer A. Johnson and Mr. Kenneth L. Grotewiel
 Ms. Joan G. Johnson
 Mr. Jonathan D. Johnson
 Ms. Karen L. Johnson
 Ms. Luci Baines Johnson
 The Honorable Marilyn Johnson
 Dr. and Mrs. Melvin J. Johnson III
 Ms. Sandra Johnson
 Mr. and Mrs. Thad Johnson
 Ms. Jana Johnston and Mr. William Tomlinson
 Mr. Eric J. Joiner
 Mr. Cliff Jolliff and Ms. Elaine Gerke
 Mr. and Mrs. Bill Jones

AMBASSADORS CIRCLE 2018–2019

- Mr. and Mrs. Boisfeuillet Jones Jr.
 Mr. G. Pownall Jones
 Mr. and Mrs. Gilbert G. Jones
 Mr. and Mrs. Howard E. Jones
 Mr. and Mrs. Jeffrey D. Jones
 Mr. and Mrs. Milton H. Jones Jr.
 Mr. and Mrs. Reginald M. Jones
 Mr. Stephen Jones and Ms. Carol Flint
 Dr. and Mrs. Warren Jones
 Bob and Diane Jorgensen
 Mr. and Mrs. Bruce A. Judson
 Mr. Michael C. Just
 Mr. Jack Kademian
 Ms. Marsha A. Kademian
 Mr. and Mrs. John S. Kahler
 Mr. and Mrs. Thomas Kaiser
 Dr. Sona Kalousdian and Dr. Ira Lawrence
 Mr. Dale S. Kammerlohr
 Mr. and Mrs. Kevin Kanda
 Mr. Peter Kandora
 Mrs. Carol F. Kane
 Mr. Nahaliel Kanfer
 Mr. and Mrs. Partap Kapoor and Family
 Ms. Patricia A. Kates
 Ms. Erin N. Kauffman and Mr. Matthew B. Reisig
 Dr. Daniel A. Kaufman and Ms. Taylor Brooks
 Mr. Kenneth Carroll Kaufman
 Mr. Philip W. Kaufman
 Ms. Sarah Kaufmann
 Mr. and Mrs. John T. Kautzer
 Dr. Charles D. Kay and Ms. Margaret Trageser-Kay
 Ms. M. Emilie Keas
 Ms. Laurie Keegan
 The Keenan Foundation
 Ms. Tanya Mujica Keenan and Mr. Jeffrey Keenan
 Mr. Bill Kehl
 Mr. and Mrs. Jeffrey S. Kelley
 Mr. David W. Kelly
 Ms. Margaret E. Kelly
 Mr. and Mrs. Michael J. Kelly
 Mr. and Ms. John Kemmerer
 Ms. Alexis Kennedy
 Ms. Nicky Kenney
 Dr. James J. Kent
 Ms. Joan M. Kent
 Dr. and Mrs. Onnik Keshishian
 Ms. Merrilynn W. Kessler
 Mr. Joseph M. Keto and Ms. Catherine M. Berger
 Mr. Theodore M. Keuchel
 Mr. Nicholas S. Key
 Mr. and Mrs. Ashraf R. Khalaf
 Mr. and Mrs. Mahendra Khatau
 Dr. Sarah E. Kidd
 Mr. David KIELTYKA
 Ms. Jacqueline M. Kienzle
 Mr. Jung Kim
 Dr. and Mrs. Sung-Hou Kim
 Dr. and Mrs. P. Douglas Kindschi
 Ms. Sheryl King
 Mr. John E. Kinikin
 Ms. Mary Kinsey
 Mr. and Mrs. Derek G. Kirkland
 Mr. and Mrs. Stephen Kitchen
 Mr. and Mrs. Kenneth Klein
 Mrs. Betsy Kline
 Ms. Carolyn Klinger and Mr. Donn Williams
 Mr. Jeffrey Knauth
 Ms. Marily Knieriemen
 Ms. Janice J. Knight
 Knopf Family Foundation
 Mr. Jim Knopf
 Mr. and Mrs. Wyck Knox
 Ms. Julia R. Knox-Hudson
 Mr. Darrell Knutie
 Mr. and Mrs. Paul N. Koch
 Mr. and Mrs. Eric K. Kocher
 Mr. Bruce J. Koehler
 Mr. Kerry W. Kohnen
 Mr. and Mrs. Ray E. Kohring
 Dr. Hey-Jin Kong
 Konu Town
 Mr. and Mrs. Jason Kopanke
 Ms. Susan K. Koralik
 Dr. J. Michael Korff and Ms. Meena Korff-Rodrigues
 Ms. Darlene S. Kostrub
 Dr. Robert C. Kowerski
 Mr. Donald Kraft
 Ms. Mary C. Kraft
 Mr. and Mrs. Timothy E. Kraft
 Mr. Richard S. Kramer
 Dr. and Mrs. Gary A. Krasicky
 Ms. Judy E. Kratovil
 Ms. Melissa A. R. Krause
 Mr. Steven Kremm and Ms. Susan Corbett
 Mr. and Mrs. Michael Krepick
 Mr. Ronald Krisch
 Dr. Shyam Krishnan
 Ms. Leigh-Anne Krometis
 Mr. and Mrs. Richard A. Kruse
 Mr. and Mrs. Phillips Kuhl
 Mr. and Mrs. Franklin R. Kuhlman
 Mr. James G. Kulleck
 Mr. Robert J. Kunio
 Dr. Bradley Kunz
 Ms. Debbie Kusaka
 Dr. Arden Kwan and Dr. Mei Chow-Kwan
 Ms. Julia I. Kyle
 Mr. Phillip J. Lachmann
 Mr. and Mrs. David Lackey
 Mr. and Mrs. Dennis R. Lacroix
 Ms. Yvonne B. LaFever
 Mr. Michael LaHood and Ms. Elizabeth Pontikes
 Mr. and Mrs. John D. Lamb
 Dr. Matthew J. Lambert III
 Mr. and Mrs. David L. Lammert
 Mr. and Mrs. James G. Lane
 Ambassador and Mrs. James T. Laney
 Dr. and Mrs. Roger Lang
 Mr. David E. Lange
 Mr. Peter Lankford and Dr. Alyna Chien
 Mr. and Mrs. Thomas E. Lantz
 Mr. and Mrs. Ray A. LaPanse
 Mr. and Mrs. James M. LaRowe
 Ms. Mary Laschober
 Mr. William D. Lascurettes
 Ms. Robin J. Lasko
 Mr. Thomas A. Last
 Mr. and Mrs. George W. Lattimer
 Dr. Sharon L. Laubach
 Ms. Joan Lavin
 Mr. John W. Law and Mr. Thomas Moulton
 Ms. Mary C. Lawlor
 Mr. Robert A. Lawrence
 Ms. Angelique Layton and Mr. Jeffrey Anderson
 Mr. Steve Lazzareschi
 Mr. and Mrs. Patrick T. Leahy
 Mr. Tom Lease
 Mr. Richard Leask and Ms. Barbara Means
 Mr. and Mrs. Gerald W. Leavell
 Mr. and Mrs. Andrew S. Lebor
 Mr. Joel L. Lebowitz
 Mr. Lewis T. LeClair
 Mr. and Mrs. John L. Ledman
 Mr. and Mrs. Eugene C. Lee
 LeFort-Martin Fund of The Chicago Community Foundation
 Mr. and Mrs. Michael J. Legge
 Mr. and Mrs. Clifford Leitch
 Mr. David O. Leiwant
 Mr. Thomas P. Lemke
 Ms. Ina B. Leonard
 Mr. and Mrs. John William Leslie
 Ms. Marilyn R. Leung
 Mr. and Mrs. Raymond M. Leuthold
 Mr. and Mrs. John Levay
 Mr. Zachary R. Levin
 Mr. and Mrs. W. Steven Lewellen
 Drs. Raymond and Ruth Liang
 Mr. Scott P. Libson and Ms. Dorothy Rhodes
 Mr. and Mrs. John R. Ligertwood
 Dr. and Mrs. Alfred R. Light
 Ms. Meredith Lilley
 Mr. Jeffrey Limberg and Ms. Kathleen Conklin
 Dr. Stan M. Lindenfeld
 Dr. Peter Lindsay and Ms. Kate Binzen
 Mr. and Mrs. David A. Liner
 Mr. William H. Linginfelher
 Mr. Michael L. Linhardt
 Ms. Sylvia F. Linke
 Mr. Christopher Linn and Ms. Patricia Kellison
 Mr. Arthur D. Lipson and Ms. Rochelle S. Kaplan
 Mr. Robert Livsey and Ms. Rita Liston
 Ms. Angela Lo Re
 Mr. Dennis P. Lockhart
 Dr. Deborah Lynn Loers and Dr. David Prentice
 Dr. and Mrs. David L. Lohin
 Mr. and Mrs. George Lohrer
 Ms. Helen S. London
 Ms. Mary Kate Long
 Mr. Samuel P. Longstreet
 Ms. Jane Loranger
 Mr. and Mrs. John P. Louchheim
 Ms. Sheryl A. Louie
 Dr. and Mrs. Christopher Louisell
 Mr. Christopher Love
 Ms. Diane Lovitt
 Mr. and Mrs. John Lovitt
 Dr. Christy L. Ludlow
 Dr. Barbara A. Luke
 Mr. and Mrs. Stuart W. Lumsden
 Mr. Raymond Luna
 Ms. Kirsten Lundergan-Linker
 Mr. and Mrs. Vincent Lunetta
 Dr. Alan C. Luntz and Ms. Danielle Henkels-Luntz
 Mr. and Mrs. John R. Luongo
 Ms. Louella Smart Lupo
 Mr. and Mrs. Theodore C. Lutz
 Ms. Joanne Lyman
 Mr. and Mrs. Joseph P. Lyons
 Mr. and Mrs. Richard Lyttle
 Mr. Eric Macam
 Ms. Karen A. Macko
 Mr. and Mrs. D. Gordon MacLeod
 Ms. Megan R. MacMillan
 Ms. Drue A. Magee
 Mr. and Mrs. Charlie Magill
 Mr. Kathleen J. Mahaffey
 Mr. and Mrs. John D. Mahony

Mrs. Janet Malkar
 Mr. Todd Malkin
 Mr. J. Michael Maloney
 Ms. Mary Sue Malotte
 Dr. Alex D. Malter
 Mr. and Mrs. James V. Manning
 Mr. and Mrs. Peter Manning
 Ms. Louise Manry
 Mrs. Hilda Mansfield
 Mr. A. Russell Marane
 Mr. and Mrs. Jack Margossian
 Mr. Rick Mariano and The
 Honorable Katherine Feinstein
 Mr. and Mrs. Fred Markham
 Ms. Dana Marks
 Mr. Earl Marsh
 Dr. and Mrs. William E. Marsh
 Ms. Cassandra L. Marshall
 The Honorable and Mrs. F. Ray
 Marshall
 Mr. Donald B. Marti
 Dr. D. Jeannette Martin
 Mr. and Mrs. Gary Martin
 Mr. and Mrs. James D. Martin
 Ms. Kathleen E. Martin
 Ms. Marie K. Martin
 Mr. and Mrs. Michael K. Martin
 Dr. Richard E. Martin
 Mr. and Mrs. Dennis A.
 Martinek
 Mr. Richard Martinez
 Mr. and Mrs. Timothy H.
 Martins
 Mr. and Mrs. Thomas F. Maser
 Ms. Bonnie Mason
 Mr. and Mrs. Keith W. Mason
 Ms. Suzanne E. Massey
 Ms. Darlene D. Mathias
 Mrs. Simy N. Mathov
 Dr. Grace N. Matiru
 Dr. Eula L. Mattheis
 Dr. John Ray Mattheis
 Dr. and Mrs. Randall Matthews
 Ms. Sarah B. Matthews
 Mr. Michael A. Matuson and
 Ms. Jean M. Suplick
 Ms. Katharine W. Mauer
 Mr. Michael John Mauriel
 Ms. Pauline A. Mayer
 Mr. and Mrs. Charles Maynard
 Dr. Paul W. Mayne
 Mr. Robert T. and Susan H.
 Mayne
 Dr. Wallace D. Mays
 Dr. Derek T. Mayweather
 Mr. and Mrs. Riyad Maznavi
 Dr. and Mrs. William J. Mazzei
 Mr. Steven K. McAllister
 Mr. John McBride
 Mr. Mark McBride
 Mr. Brandon McCall and
 Ms. Tracie Diamond
 Mr. and Mrs. John B.
 McCammon
 Deborah and Stephen McCarter
 Dr. Paul J. McCarthy
 Dr. Susan A. McCarthy
 Mr. Michael McCarty
 Dr. and Mrs. David McClean
 Mr. and Mrs. Robert K.
 McCleary
 Ms. Marilyn R. McCloskey
 Ms. Erin K. McConahey
 Mr. and Mrs. Charles N.
 McCullough
 Mrs. Carolyn B. McDonald
 Mr. and Mrs. Ben G. McDow
 Mr. and Mrs. David P. McElroy
 Mr. and Mrs. Carl McElwee
 Mr. and Mrs. Kevin McEntee
 Ms. Janice McGarrah and
 Mr. Steven Williams
 Ms. Christine McGarry
 Mr. and Mrs. Patrick M.
 McGeehan
 Mr. Michael E. McGoldrick
 Mr. Daniel McGuire
 Mr. David J. McIntosh
 Mr. and Mrs. James T.
 McIntyre Jr.
 Ms. Pamela W. McKee
 Dr. Margaret Anne McKenna
 Dr. Matthew T. McKenna, M.D.
 Mr. and Mrs. Michael J.
 McKenna
 Mr. and Mrs. Steven A.
 McKenna
 Mr. and Mrs. Wade F. McKenzie
 Ms. Joyce A. McKnight
 Rev. Leslie McKown
 Mr. and Mrs. Myron D. McLain
 Dr. and Mrs. Thomas C.
 McLaughlin
 John Luther McLean and Isabelle
 Gray McLean Trust
 Mr. Gerard S. McLoughlin
 Dr. Steven W. McMillen
 Mr. and Mrs. David J. McMorris
 Mr. and Mrs. David A.
 McMullen
 Dr. Rene McNall-Knapp
 Ms. Yone C. McNally
 Dr. Wayne F. McNett
 Ms. Alice B. McReynolds
 Mr. and Mrs. Michael S.
 McTeague
 Ms. Janice A. Mears
 Ms. Beverly L. Mecklenburg
 Ms. Jean M. Meek and
 Mr. George Meek
 Ms. Barbara F. Meeker
 Ms. Leila Meghji
 Ms. Dorothea Megna
 Ms. Mary A. Meharg
 Ms. Magdalen S. Meinhardt
 Mrs. Mathias Meinzingler
 Mr. and Mrs. Ulrich K. Melcher
 Dr. and Mrs. Christopher
 Meriam
 Ms. Bethany Merrett
 Mr. and Mrs. Robert Merrill
 The Honorable Gilbert S.
 Merritt
 Ms. Gretchen L. Messer
 Dr. Gary L. McKown and
 Ms. Jill M. Meuser
 Ms. Erin Meyer
 Mr. Richard A. Michalski
 Mr. Philippe Michelet
 Mr. and Mrs. Dyer T. Michell
 Mr. Thomas C. Michels
 Mr. and Mrs. John C.
 Middlebrooks
 Mr. and Mrs. Brian L. Mihm
 Ms. Mihoko S. Miki
 Ms. Frances E. Mikus
 Mrs. Victoria Mikysa
 Mr. James P. Miley
 Mr. Charles R. Miller
 Ms. Christy L. Miller
 Don L. & Nancy K. Miller 2015
 Children's Fund
 Dr. and Mrs. Duane Miller
 Ms. Ellen V. Miller
 Mr. Milton Miller II
 Dr. O. Fred Miller III
 Mr. and Mrs. Paul D. Miller
 Ms. Phyllis H. Miller
 Ms. Emily T. Millett
 Dr. and Mrs. Wayne Milloy
 Dr. G. Irene Minor
 Mr. and Mrs. John M. Mirsky
 Mr. and Mrs. Clifton D. Mitchell
 Mr. Willis H. Mitchell
 Mr. and Mrs. James M.
 Mitchelson
 Mr. and Mrs. Thomas M. Mitro
 Mobley & Associates
 Mr. Dennis R. Mobley
 Ms. Anne Modarressi
 Mr. Richard P. Moe
 Ms. Diane L. Moffett
 Mr. Zoeb Mogri
 Mr. John D. Moller
 Ms. Kerry D. Molln
 Ms. Lou Ann Montana and
 Mr. James Pflugrath
 Dr. Elizabeth M. Monteiro
 Mr. Craig Montell
 Mr. and Mrs. M. Lee
 Montgomery
 Mr. and Mrs. Scott T.
 Montgomery
 Dr. Barbara Moore
 Dr. Cathleen Moore
 Ms. Jo Ann Moore
 Moore Family Foundation
 Mr. and Mrs. Ronald W. Moore
 Dr. and Mrs. Thomas J. Moore
 Ms. Anne C. Moos
 Mr. and Mrs. Thomas F. Moran
 Betty and Jean Mori
 Mr. and Mrs. David G. Moriarty
 Mr. and Mrs. Joel V. Morris Jr.
 Evelyn and John Morrison
 Charitable Foundation
 Mr. Ralph R. Morrison
 Mr. Emory L. Morsberger
 Ms. Jill L. Mortensen and
 Ms. Sharon Kay Phillips
 Ms. Victoria K. Mortensen
 The Honorable Alfred H. Moses
 The Honorable Ambler H.
 Moss Jr.
 Moss Foundation
 Mr. Jerry Moss
 Ms. Christina W. Moulson
 Mr. Ashutosh S. Mujumdar
 Dr. and Mrs. Sal Mukho
 Dr. Linda Mulka
 Ms. Lynette Mullens
 Mrs. Mary A. Mullin
 Mr. and Mrs. Christopher G.
 Mumford
 Dr. and Mrs. Robert S.
 Munford III
 Mr. James L. Munoz
 Mr. Robert R. Munoz and
 Ms. Pamela J. Hughes
 Ms. Myra M. Munson
 Dr. and Mrs. James Murakami
 Mr. Harry Muranaka
 Ms. Janice W. Murdoch
 Mr. Michael Murphy
 Ms. Christi Murray
 Mr. Leonard Myatt
 Mr. and Mrs. Jon F. Myers
 Dr. Stephanie Nacouzi
 Mr. Rajeev Y. Nagar
 Ms. Vivian T. Nagy
 Ms. Sandhya Nandigum
 Mr. and Mrs. Jerome Natoli
 Dr. and Mrs. John J. Naveau
 Mr. and Mrs. Daniel E. Neal
 Ms. Violetta Neal-Leonard
 Mr. and Mrs. Samuel H. Neff
 Dr. Robert Negrini and
 Ms. Jana McIntyre
 Mr. Matthew Neiger
 Ms. Lisa A. Nelms
 Mr. George Nelsen and Ms.
 Therese Simon
 Mr. Douglas W. Nelson
 Mr. Edwin Nelson

AMBASSADORS CIRCLE 2018–2019

- Ms. Karen M. Nelson
 Dr. Ramona Nelson
 Dr. Sarah M. Nelson
 Ms. Jeanmarie Nettleton
 New Horizon Foundation
 New World Library
 Mr. Dana Newbauer and
 Dr. Lisa Nocera
 Nancy L. Newman and
 Donald F. Lathen
 Dr. Ronald Ngayan and
 Ms. Sasha Gulati-Ngayan
 Mr. and Mrs. James O. Nickel
 Mr. and Mrs. Ken Nielson
 Mr. and Mrs. Michael T. Nigro
 Mr. Clark Nobil
 The North Ridge Foundation
 Ms. Hadley D. Northrop
 Mr. Paul Northrup
 Mr. Bruce Novak
 Ms. Esther M. Novak
 Mr. Alexander Novakovic
 Dr. and Mrs. Jeffrey Nowak
 Mr. and Mrs. James R. Nowicki
 Mr. and Mrs. James W. Noyes
 Nurse Practitioner Healthcare
 Foundation
 Mr. and Mrs. Donald E. Nygaard
 Mr. and Mrs. James E. Obey
 Mr. David O'Brien
 Miss Nancy Lee Oetter
 Ms. Marianne Ofenloch
 Mr. and Mrs. Douglas H. Ogden
 Ms. Mary L. O'Keefe
 Dr. Robert W. Okerblom
 Dr. Mark D. Okusa and
 Dr. Diane Okusa
 Mr. and Mrs. Cory Olson
 Dr. David Olson
 Mr. James M. O'Neill and
 Ms. Kathy Mosier
 Ms. Kathryn J. Onion
 Ms. Ann E. Onymous
 Dr. and Mrs. Kent L. Oots
 Dr. Edward T. Ordman
 Oriental Weavers USA
 Orlandi
 Dr. Ellen Ormond
 Dr. and Mrs. David W. Osgood
 Mr. Tom Osowski
 Dr. Geir Ostrem
 Ms. Lynn Otwell
 Ms. Karen B. Ouzts and
 Mr. Bill Petuskey
 Ms. Sara Overton
 Mr. David G. Owen
 Mr. David K. Owen
 The OZMA Fund
 Mr. Andrew Pace
 Mrs. Nancy M. Packard
- Mrs. Dorothy B. Padgett
 Dr. Jayoung Pak
 Mr. and Mrs. Gary E. Pakulla
 Mr. Richard Palmer
 Rev. and Mrs. Samuel L. Pardue
 Mr. Richard A. Park
 Dr. and Mrs. Nathan Parker
 Dr. Paul M. Parker and
 Mr. Eric D. Johnson
 Ms. Mary Y. Parr
 Mr. and Mrs. Mark Parrott
 Mr. Richard K. Parrott
 Ms. Rebecca J. Parsons
 Mrs. Robert A. Pastor
 Ms. Jacqueline F. Patterson
 Mr. Leo H. Patterson
 Mr. and Mrs. Christopher D.
 Patton
 Mr. and Mrs. James L. Patton Jr.
 Ms. Ruth C. Paul
 Mr. and Mrs. William L. Paxton
 Mr. Charles B. Pearson
 Dr. and Mrs. Charles F. Pelzer
 Mr. and Mrs. William H.
 Penniman
 Dr. Kenneth J. Perkins
 Dr. Daniel Perlman and
 Ms. Jane Katims
 Mr. Fred Perpall
 Mr. and Mrs. Ronald Q. Perritt
 Mr. and Mrs. Godfrey Perrott
 Mr. Egbert L. J. Perry
 Mr. Ralph T. Perry and
 Mrs. Mary Louise Seldenfleur
 Mr. Edward Peteroy and
 Ms. Patricia Pirello
 Ambassador Mary Ann Peters
 Mr. and Mrs. Charles B. Petersen
 Mr. and Mrs. Don L. Petersen
 Mr. Grant Petersen and
 Ms. Mary Anderson
 Ms. Laura A. Petersen
 Ms. Cynthia S. Peterson
 Mr. and Mrs. Henry Peterson
 Mr. and Mrs. John M.
 Peterson Jr.
 Dr. John T. Peterson and
 Dr. Mary A. Vander Maten
 Mr. and Mrs. Richard A.
 Peterson
 Mr. and Mrs. Todd L. Peterson
 Ms. Catherine Petter
 Mr. Walter Pezet and
 Ms. Fae Daniels
 Mr. and Mrs. John S. Pfister
 Mr. and Mrs. David Phelps
 Mr. and Mrs. Harry H. Phillips
 Mr. Rudy L. Phillips
 The Honorable Thomas R.
 Pickering
 Dr. and Mrs. Steven Pieper
- Ms. Una Marie Pierce
 Mr. and Mrs. Kent E. Ping
 Mr. and Mrs. Dirk Pirwitz
 Ms. Nancy A. Pitera
 Mr. J. Randall Pitman
 Ms. Rachel L. Pivnick
 Drs. John and Marie Plakos
 Mrs. Penny Platnick
 Mr. Anders S. Platou
 Mr. Nicholas Platt
 Dr. Robert French and
 Dr. Pamela Pletcher
 Dr. and Mrs. Thomas S. Plum
 Mr. Dan Buttimer and Dr.
 Elizabeth Plunkett-Buttimer
 Mr. John Poertner
 Dr. Rebecca Pogue
 Mr. and Mrs. Steve Pollack
 Mrs. Linda A. Pollard
 Mr. Caleb Pollock
 Mr. Michael Pollock
 Mr. and Mrs. John Michael
 Pongracz
 Ms. Kathleen A. Poon
 Mr. Waitat P. Poon
 Dr. William Wade Pope
 Ms. Louisa B. Popkin
 Lester Poretsky Family
 Foundation
 Ms. Arlene Porter
 Dr. and Mrs. Joe W. Posey
 Dr. and Mrs. Robert Potrzeba
 Mr. and Mrs. Chris Potter
 Mr. John R. Potter
 Ms. Camille Pousson
 Mr. and Mrs. Bruce M. Powell
 Mr. and Mrs. David Powell
 Mr. Thomas A. Power
 Mr. and Mrs. Steven R. Pozzi
 Mr. and Mrs. Richard Prager
 Mr. Dirk E. Pranke
 Mr. and Mrs. Robert N.
 Prentiss Jr.
 Ms. Velma W. Pressly
 Ms. Jane L. Price
 Mr. John Price
 Ms. Susan S. Priest
 Mr. Stephen Protulis
 Ms. Diane L. Prucino
 Ms. Margaret F. Pryatel
 Mr. and Mrs. Gabriel L. Pugliese
 Ms. Anne L. Putnam
 Mr. and Mrs. Jeff Qualls
 Ms. Sally Quinby
 Ms. Janis M. Quinn
 Mr. Nathan P. Quiring
 Mr. Robert V. Rabe
 Mr. Christopher Radko
 Mr. Salvatore Ragucci
 Mr. William L. Raiser
- Dr. and Mrs. Donald J. Raithel
 Dr. and Mrs. Vadrevu K. Raju
 Mr. Ronald C. Rak
 Mr. Wade A. Rakes II
 Dr. Gregory Dean Randolph and
 Ms. Janice Bryant
 Ms. Sylvia E. Randolph
 Mr. and Mrs. Wallace L. Rank
 Dr. Mark Rapaport and
 Ms. Jacqueline Calavan
 Mr. Leonard Rappe
 Mr. Richard J. Rappoport
 Dr. Khusro Rashid
 Mr. Richard E. Ratliff
 Mr. and Mrs. James S. Rausch
 Ms. Sandra L. Rausch
 Mr. Azim S. Rawji and
 Ms. Robin Van Liew
 Ms. Rebecca L. Rawls
 Mrs. Sam T. Ray
 Mrs. Robert E. Ray
 Mr. Douglas T. Raymond
 Mr. and Mrs. F. Douglas
 Raymond
 Mr. and Mrs. Jonathan Reckford
 Mr. Shyam Reddy and
 Ms. Renee Dye
 Mr. Douglas K. Reece
 Mr. Sanford M. Reece Jr.
 Ms. Florence M. Reese
 Ms. Monique M. Regard
 Ms. Rosemary Regis
 Rev. Diane W. Rehfield
 Ms. Ruth Rehwaldt
 Daniel L. and Sophie K. Reiber
 Charitable Trust
 Mr. and Mrs. Ronald D. Reichert
 Mr. Al B. Reid
 Mr. Richard M. Reilly
 Mr. Mark Reinhardt
 Dr. James H. Reiss and
 Dr. Luce Reiss
 Ms. Paula D. Rimmel
 Ms. Kimberly J. Rendleman
 Ms. Sue A. Rendleman
 Ms. Emily D. Renuart
 Mr. and Mrs. William Revelle
 Dr. Charles F. Reynolds III
 Mr. Lee Allen Reynolds
 Dr. and Mrs. James G.
 Rheinwald
 Mr. Skip Rhodes
 Mr. Anthony M. Ricci and
 Ms. Sharon A. Brunink
 Mr. and Mrs. Gary R. Rice
 Dr. Gary L. Rich and
 Dr. Deanna S. Mitchell
 Dr. Steve Anthony Rich
 Susan and Robert Richane
 Ms. Pamela Richard
 Ms. Clare Richardson

Mr. and Mrs. Norman Richie and Family	Mr. John E. Ryan	Mr. and Mrs. Earl Scott	Drs. Scott L. Siegal and Suzanne Shenk
Mr. and Mrs. Richard K. Riess	Mr. and Mrs. Nicholas M. Ryan	Mr. James Scotton	Mr. Joseph F. Sifer
The Honorable Richard W. Riley	Dr. Colleen Beecken Rye and Mr. Brian Rye	Mr. Rodney L. Scribner	Mr. and Mrs. Ben Sihota
Ms. Sara Ringle	The S & C Harvest Foundation	Ms. Lillie Scudder	Ms. Jeffrey P. Silverstone
Ms. Richard M. Ritland	Sacajawea Charitable Foundation	Mr. Theodore Sedgwick	Mr. and Mrs. Steven J. Simmons
Mr. William A. Ritter	Ms. Martha Saitta	Mr. Robert Segal	Mr. and Mrs. Tim Simonec
Mr. Alver R. Roan	Mr. Harold Salverda	Dr. Narinder N. Sehgal	Ms. Linda J. Simpson
Mr. and Mrs. David I. Roberts	Ms. Yira A. Sanchez and Mr. Bradford S. Schultz	Mr. and Mrs. R. K. Sehgal	Mr. and Mrs. Russ Sims
Mr. and Mrs. Douglas Roberts	Mr. Myron L. Sandberg and Dr. Marva J. Dawn-Sandberg	Dr. Richard A. Seigler	Ms. Mary Simun
Nora Roberts Foundation	Mr. and Mrs. Jim Sandberg-Larsen	Ms. Deborah Selby	Ms. Sher G. Singh
Mr. Jerry B. Roberts	Mr. and Mrs. Mark L. Sanders	Mr. and Mrs. Donald A. Sellarole	Mr. Mark A. Sippel
Ms. Andrea Robertson	Ms. Della Sanderson	Mr. and Mrs. Dean Sellers	Ms. Helen L. Sisk
Ms. Arlene Robertson	Mr. William F. Sanderson Jr.	Mr. Marc M. Seltzer	Ms. Rochelle Sjolseth
Mr. and Mrs. John Barron Robertson	Mr. and Mrs. Carl W. Sandlin	Ms. Wendy Sergeant-Clarke	Mr. and Mrs. Samuel B. Smart III
Mr. Lake Robertson III	Mr. and Mrs. J. Neal Sasser Jr.	Dr. Sabah Servaes	Ms. Susan Smartt
Ms. Faith A. Robinson	Ms. Betty J. Saukaitis	Mr. T. Terrell Sessums	Mr. and Mrs. John B. Smiley
Ms. Janessa R. Robinson	Mrs. Michael R. Saunders	Prochy P. Sethna	Patricia K. Smith Charitable Foundation Trust
Mr. Ethan R. Roday	Mr. Albert J. Saur	Ms. Tina Seto	Ms. Marie Smith
Dr. Daniel Rodeheaver and Dr. Denise Rodeheaver	Dr. Maria Sauzier	Mr. Michael F. Sexton	Ms. Marsha N. Smith and Ms. Laurel A. Bleak
Mr. and Mrs. Larry W. Rodgers	Mr. William P. Saviers Jr.	Ms. Alice A. Sgourakis	Mr. and Mrs. Richard M. Smith
Mr. Corbin E. Rodriguez	Mr. Gordon Saville	Dr. Phillip B. Shaffer and Ms. Jennifer S. Lyon	Mr. and Mrs. Sanford V. Smith
Ms. Pippy Rogers	Mr. D. Jack Sawyer Jr. and Dr. Bill Torres	Dr. Naveed Shams and Mrs. Seema N. Shams	Mr. and Mrs. Timothy G. Smith
Dr. Michael P. Rogers	Mr. and Mrs. Wilson E. Sawyer	Ms. Barbara C. Shane	Ms. Tresa V. Smith
Mr. and Mrs. Peter T. Rogers	Mr. Thomas F. Scanlan	Dr. Susan H. Shane	Mr. Valton D. Smith
Ms. Wendy B. Rohman	Mr. James V. Schaefer and Ms. Gabrielle Tazzia	Mr. Ajeet Shankar	Mr. William H. Smith
Mr. and Mrs. Andrew Rollins	Mr. Terry H. Schale	Roy and Ann Shannon	Mr. and Mrs. Gene Smitherman
Ms. Jean R. Rollins and Mr. Ed Boatner	Ms. Carol E. Scharfer	Mr. and Mrs. Jim Sharkey	Mr. David S. Smoak and Ms. Charity A. Townsend
Ms. Jane A. Ronca-Washburn	Dr. Elinor A. Scheirer	Dr. Santosh D. Sharma	Mr. Robert B. Snell
Ms. Marsha Rooks	Mr. Sanford H. Schenbart	Ms. Isabel F. Shaskan	Ms. Nancy Snustad and Mr. Michael Anderson
Mike Roos & Company	Mr. Walter Schier	Ms. Carolyn S. Shawaker	Ms. Joan E. Soerens
Mr. Michael Y. Roos	Mr. and Mrs. Richard F. Schiferl	Ms. Charlotte Ann Shea	Ms. Marguerite Soffa
Dr. Carolyn Rosenberry and Dr. Terrone Rosenberry	Mr. Charles F. Schmerker	Mr. and Mrs. John L. Shearer	Mr. and Mrs. Mento A. Sopolis
Ms. Margaret A. Rosenthal	The Honorable Kurt L. Schmoke	Ms. Amalia Shebby	Mr. and Mrs. Bernard A. Sottili
Mr. Brian H. Ross and Ms. Cheryl Sullivan	Mr. Philip E. Schoene and Ms. Amy Bolton	Mrs. Dudley Sheffler	Mr. and Mrs. Erik Soule
Ms. Heather L. Ross	Ms. Ann Schoenfeld	Mr. Robert J. Shelton	Mr. Garry D. South
Dr. James A. Ross	Dr. and Mrs. Paul M. Schoenfeld	Mr. and Mrs. John Shepard	Mr. and Mrs. Sydney D. Southerland III
Mr. Robert Roth	Dr. Joseph M. Schoening	Mr. and Mrs. John J. Sherman	Mr. and Mrs. Ronald C. Souza
Mr. George E. Rotter	Ms. Anne-Marie Scholer	The Sheth Family Foundation	Mr. Tim Spagnoletti
Mr. James H. Rowe III	Mr. Eric J. Scholl	Dr. and Mrs. Jagdish Sheth	Mr. and Mrs. James M. Spain
Ms. Cindy Rubens	Mr. Philip R. Scholly	Mr. Richard L. Shewell Jr.	Mr. and Mrs. John P. Spalding
Mrs. Luana D. Rubin	Ms. Elizabeth Schopler	Mr. Charles H. Shih	Mr. Frederick S. Spangler
Mr. and Mrs. William Rubley	Mr. Craig Schopmeyer	Shih Properties	Ms. Jeanne M. Sparks and Mr. Kenneth Hough
Mr. William J. Rucklidge	Dr. Timothy D. Schowalter	Mr. and Mrs. Peter Shillingsburg	Father Richard C. Sparks
Ms. Clara S. Rupert	Mr. and Mrs. Steven Schreiber	Dr. Mariko Shirazi	Ms. Mary Louise Kelly and Dr. Greg T. Spear
Mr. Jerry and Dr. Mary Rupley	Mrs. Maryann E. Schreiner	Dr. Lawrence H. Shirley	Mr. Jim Spearman
Mr. Richard E. Rush	Mr. David Schultz	Ms. Gail D. Shore	Dr. Samuel H. Speck and Dr. Martha L. Clabby
Dr. and Mrs. Jim Russ	The Schultz Foundation	Ms. Suzanne Shull	Dr. Stuart Speedie and Dr. Marilyn Speedie
Ms. Wondie Russell and Mr. Edward Steinman	Mr. and Mrs. J. Albert Schultz	Mr. and Mrs. Roger A. Shults	Mr. and Mrs. Dennis Speer
Ms. Ann M. Rust	Ms. Kathryn Schultz	Ms. Ruth Shults and Mr. Charles Bradley	Mrs. Lesley A. Spencer
Dr. Marion L. Rust	Mrs. Frederick H. Schultz	Dr. Vivian W. Siao	Ms. Elizabeth Morgan Spiegel
Mr. Dave Rutledge	Mr. and Mrs. Walter L. Schulz	Mr. and Mrs. Greg Sickal	
Ms. Betty W. Rutter	Mr. and Mrs. Ernest Schurian	Mr. Joseph Siclare	
Mr. and Mrs. Bruce D. Ryan	Ms. Janet C. Schwartz	Mr. Martin Sidwell and Mrs. Felicity Sidwell	

AMBASSADORS CIRCLE 2018–2019

- Mr. Michael Spiegelman
 Mr. and Mrs. John S. Spinelli
 Mr. and Mrs. Joseph Spinner
 Mrs. John D. Spragins
 Ms. Mary G. Sprague
 Ms. Joanne W. Springer
 Mr. Robert W. Springman
 Mr. and Mrs. John R. Spruill
 Dr. Jane P. Srinivasan
 Mr. and Mrs. David R. St. Germain
 Ms. Christine T. St. Clare and Mr. Mark S. St. Clare
 St. Clare Foundation
 Ms. Elizabeth C. Staiger
 Dr. Ted Stampfer
 Mrs. Brigitte Stanfill
 Mr. Robert E. Stanley
 Dr. Michael D. Stargel
 Drs. Joseph Jez and Courtney Starks
 Mr. and Mrs. Kenneth J. Starks
 Mr. and Mrs. David Starkweather
 Dr. Thad Starner and Ms. Tavenner Hall
 Ms. Aviva Starr and Ms. Sherry Samuels
 Ms. Nancy R. Starr
 Mr. Frank M. Stearn
 Ms. Barbara J. Steck
 Dr. and Mrs. Jerry R. Stedinger
 Mr. and Mrs. John B. Steele
 Mrs. Harriet Steinberg
 Mr. and Mrs. Andrew Steinbock III
 Dr. Beat Steiner
 Ms. Wilhelmina M. Stemmer
 Ms. Heidi Stensby
 Mr. and Mrs. David J. Stensrud
 Stephens Family Endowment
 Mr. and Mrs. Wray Stephens
 Mr. Marc O. Stern
 Mr. and Mrs. W. Rodney Stern
 Mr. John R. Stevens
 Mr. David Stewart and Ms. April Bruce-Stewart
 Dr. and Mrs. Scott D. Stewart
 Mr. Frank Stiebel
 Dr. and Mrs. Verner Stillner
 Mark and Mary Ellen Stinski Foundation
 Mr. and Mrs. Mark Stinski
 Mr. Steven Stockman
 Ms. Vicky Stockton and Mr. Jim Allen
 Ms. Phyllis Stoecklein
 Ms. Sharon F. Stollings
 Mr. William D. Story
 Rev. Laurice D. Streyffeler
 Mr. and Ms. Charles M. Stripling
 Stripling Inc.
- Ms. Heather L. Ross & Mr. Edward L. Strohbahn Jr.
 Ms. Lisa Strongin
 Ms. Susan E. Stuart
 Mr. and Mrs. Talmadge Stuckey and Mr. Joey Stuckey
 Mr. and Mrs. Don Stucky
 Mr. David Stump and Dr. Carly Kenkel
 Ponni Subbiah
 Mr. Sidney K. Suggs
 Ms. Dorothy L. Sullivan
 Ms. Lucy Sullivan
 Ms. Alexis Sulyma
 Mr. John Summerhays
 Mr. James E. Summerville Jr.
 Ms. Mary P. Sundheimer
 Ms. Elizabeth C. Sussman
 Mr. Frederick Sutherland
 Mr. John H. Sutter
 Dr. Brian P. Sutton and Ms. Cheryl Santagate-Sutton
 Ms. Amy Swanson
 Ms. Jeanne Swartele-Wood
 Mr. and Mrs. Edward L. Sweeney
 Ms. Jeanne Swen
 Mr. Robert M. Synk
 System 5 Electronics
 Ms. Genevieve M. Szuba
 Ms. Fay Szwast
 Taipei Economic and Cultural Office in Atlanta
 Ms. Caroline Scott Talley and Mr. Mark Root
 Mr. William Steele Talley
 Mr. and Mrs. Dalton Tarwater
 Mr. and Mrs. Dan C. Tate Sr.
 Ms. Carol A. Tauer
 Mr. Bernard Taylor Sr.
 Dr. Jean E. Taylor
 Ms. Judy M. Taylor
 Mrs. Mary Taylor
 Mr. Ronald A. Taylor and Mrs. Margaret Taylor
 Mr. Woody Taylor
 Il Suhandi Tedja
 Ms. Gillian M. Teichert
 Temcov Foundation
 Mr. and Mrs. Michael Temcov
 Ms. Paula Terry
 Dr. Tina Tessina and Mr. Richard Sharrard
 Mr. and Mrs. David L. Thayer
 Ms. Mary C. Thayer
 Ms. Carolyn Thiessen
 Ms. Evelyn Thomas
 Mr. Theodore H. Thomas and Ms. Colette Chabbott
 Mr. Evan A. Thompson
 Ms. Isabelle Thompson
 Ms. Jane E. Thompson
- Ms. Janice Thompson
 Ms. M. Melinda Thompson
 Mr. Robert G. Thompson
 Ms. Susan M. Thompson
 Mr. and Mrs. John Thonet
 Ms. Gillann Thorndill
 Mr. John Thorup
 Mr. and Mrs. Hugh M. Toles
 Dr. Jill Tomek
 Mr. and Mrs. Simon P. Tonkin
 Ms. Mary Tooley
 Dr. and Mrs. William Topp
 Ms. Theresa Z. Torian
 Mr. and Mrs. Gino L. Torretta
 Mr. Charles Touhey
 Ted and Sandy Tozer
 Ms. Mary Treanor
 Ms. Sherry Trechter
 Mr. and Mrs. Douglas M. Treder
 Dr. Darlene A. Treese
 Dr. Phyllis Tribble
 Ms. Lori A. Triplett
 Mr. and Mrs. Geoffrey Trullinger
 Dr. and Mrs. Russ Tuck
 Mr. and Mrs. Wayne Tucker
 Tudor Family Foundation
 Dr. and Mrs. Thomas G. Tudor
 The Tufenkian Foundation
 Mr. James Tufenkian
 Mr. and Mrs. Timothy C. Tuff
 Mr. David W. Tuffy
 Ms. Chyril Turner
 Mr. Michael J. Turner
 Mr. and Mrs. Michael D. Tveite
 Ms. Katherine Twohy
 Mr. David Tyson
 Mr. James R. Uber
 Mr. and Mrs. Patrick J. Uding
 Dr. John R. Uglum III
 Mr. Harold W. Underhill
 Mr. Ronald Underwood
 Mr. and Mrs. Thomas R. Unnasch
 Dr. Ruth E. Uphold
 Mr. Rudolf Urban
 Mr. Richard H. Usher
 Ms. Trisa Usrey
 Ms. Jeannie T. Uyeda
 Mr. H. Rao Vaitla
 Ms. Susan M. van den Toorn
 Ms. Becky Van Ekeren
 Mr. and Mrs. Mark Van Sant
 The Melinda and William J. vanden Heuvel Foundation
 Ambassador and Mrs. William J. vanden Heuvel
 Mr. Gregory R. Vanni
 Mr. Doug VanOrnum
 Dr. James Roy Vasser
 Ms. Martha L. Vaughan
- Mr. Steven R. Vedro and Ms. Beverly Gordon
 Ms. Ann Venable
 Dr. Kristen L. Veraldi
 Mr. Alan B. Vickery
 Mr. Robert R. Vidulich
 Ms. Lezli Vielle
 Rev. Audrey Vincent
 Ms. Dawn Vincent
 Dr. Dorothy Vaughn Vincent
 Mr. and Mrs. Michael L. Vogelsang
 Mr. Mark Voigt
 The Honorable Paul A. Volcker
 Dr. Mark von Zastrow
 Mr. and Mrs. Theodore C. Vora
 Mr. John Vottero
 Mr. and Mrs. Fred Vrana
 Ms. Brenda J. Wade
 Ms. Santoshi Wagner-Anue
 Ms. Carolyn Walker
 Mr. Ronald L. Walker
 Mr. and Mrs. Eric S. Wallace
 Mr. Lester D. Wallace
 Rev. Martha E. Wallace and Mr. Dennis White
 Mr. John T. Walsh
 Dr. Susan Wang
 Professor and Mrs. Barclay Ward
 Mr. Donald J. Ward and Ms. Jennifer L. Eis
 Mr. and Mrs. Edward W. Ward
 The Ward Foundation
 Mr. Roy Wardell
 Ms. Evelyn Ware and Mr. Darien Ware
 Dr. John P. Waring
 Mr. and Mrs. David Warner
 Mr. and Mrs. Frank W. Warner III
 Dr. Glenn Warner and Dr. Marguerite Davis
 Ms. Kathryn L. Warren
 Warren Family Fund of The Columbus Foundation
 Mr. and Mrs. William L. Warren
 Ms. Cathryn A. Wasson
 Mr. John Waters
 Mr. Craig R. Watson
 Mr. David Watson
 Ms. Rebecca S. Watson
 Ms. Alecia L. Wawrzynski
 Dr. J. Dix Wayman
 Mr. Barry Webster
 Ms. Ellen Webster
 Mr. and Mrs. Richard Wechtenhiser
 Dr. John Wehner and Dr. Asuncion Martinez-Wehner
 Ms. Susen Wehner

Mr. Manfred Weigele
Ms. Dorle E. Weil
Mr. Kenneth S. Weiner and
Ms. Kathy Fletcher
Mr. Franz Weinhandl
Mr. Marvin F. Weissberg
Mr. and Mrs. Shawn Welch
Mr. and Mrs. Bob Welle
Mr. and Ms. Harrison L.
Wellford
Mr. and Mrs. Robert C. Welter
Ms. Wendy K. Werby
Mr. Richard Werremeyer
Ms. Helen H. West
Dr. and Mrs. W. Daniel
Westerkam
Westminster Barrington
Foundation
Mr. James G. Wetrich
Mr. and Mrs. Kevin Whalen
Ms. Marilee Wheeler
Mr. and Mrs. David S. White
Mr. and Mrs. Harry R. White Jr.
Dr. Jane White and
Mr. Joseph Amerling
Mr. Robert M. White
Mr. and Mrs. Thomas B. White
Ms. Nancy G. Whitney
Mr. Peter D. Wildes and
Dr. Julia W. Wildes

Mr. Nicholas J. Wilhelm and
Ms. Mary E. Daly
Ms. Marilyn Wilkes
John and Marcia Wilkinson
Mr. and Mrs. Keith L. Will
Ms. Charlotte R. Williams
Williams Family Foundation
Mr. James Williams
Ms. Mary K. Williams
Mr. Robert C. Williams
Dr. John S. Willis and
Dr. Judith H. Willis
Ms. Julia P. Wilson
Mrs. Martha M. Wilson
Ms. Veronica I. Wilson
Mr. and Mrs. William Wilson
Wilton Pharmacy
Ms. Elizabeth Winchester
Mr. John P. Wingard
Miss Rainey Isabel Wise
Ms. Sharon G. Withrow and
Dr. Barton G. Prieve
Dr. Stephan Neil Witt and
Ms. Jill C. Parker-Witt
Drs. Edward Witten and
Chiara Nappi
Ms. Cynthia Witting
Mr. Paul B. Wittmann
Dr. Jacqueline Wittmeyer and
Dr. Christopher Hill
Dr. Van M. Woeltz

Mr. Theodore Wold
Mr. and Mrs. Charles L. Wolf
Ms. Patricia C. Wolf
Mr. Douglas MacLean and
Ms. Susan Wolf
Dr. Richard V. Wolfenden
Mr. Peter M. Wolter
Ms. Kim Wong
Mr. and Mrs. Hoyt H. Wood
Mr. and Mrs. Michael Wood
Ms. Sarah K. Wood
Mr. William L. Woodard
Ms. Marion Woodfield and
Mr. Marc Weinberg
Mrs. Carolyn Woods
Mr. and Mrs. J. Allen Woodward
Mr. and Mrs. Kevin R. Woolf
Mr. and Mrs. Wesley Worden
Mrs. Stinson E. Worley
Mr. and Mrs. Alan Wortman
Ms. Amy E. Wright
Ms. Deborah Faye Wright
Mr. and Mrs. Dennis C. Wright
Dr. and Mrs. Harrison M. Wright
Mr. Homer E. Wright Jr.
Dr. and Mrs. Kelly Wright
Mr. Rex Wright
Dr. and Mrs. John J. Wroblewski
Dr. Dennis R. Wyant
Ms. Christina Yang

Mr. Richard F. Yanko
Dr. Marcia Sue Yaross
Mr. and Mrs. David C. Yates
Mrs. Madonna Yates
Ms. Jo Ellen Diehl Yeary
Mr. and Mrs. Michael V. Yester
Dr. Katrina Yielding
Mr. and Mrs. Carl Yoder
Dr. John-David Yoder
Dr. June Youatt and
Dr. Charles Ballard
Mr. and Mrs. A. Stuart Young
Ms. Kathleen M. Riley Young
Mr. Michael E. Young
Dr. David S. Zamierowski
Dr. Carol Zapalowski
Ms. Theresa L. Zapotocky
Mr. David Zebker
Mr. Stephen E. Zehr
Ms. Sally M. Zeijlon
Mr. and Mrs. Thomas W. Zeiler
Mr. and Mrs. C. Nick Zeller
Ms. Clare P. Zens
Mr. James R. Ziegler
Dr. Susan Zimicki
Dr. Phyllis Arn Zimmer
Ms. Marilyn R. Zitterkopf
Mr. and Mrs. Arthur Zrimsek
Mr. and Mrs. John Zuber
Dr. Sape A. Zylstra



LEGACY CIRCLE 2018–2019

- Anonymous (37)
 Mr. and Mrs. W. Randall Abney
 Ms. Edith E. Holiday and
 Mr. Terrence B. Adamson
 Mr. and Mrs. Shawn M. Aebi
 Dr. John F. Ahearn
 Ms. Sandra J. Ahn
 Ms. Portia Comenetia Allen
 Ms. Carrie Amestoy
 Mr. and Mrs. D. C. Anderson
 Ms. Deborah J. Anderson and
 Ms. Lori B. Lundell
 Ms. Marion Anderson-Peat
 Dr. and Mrs. Charles A.
 Andrews
 Mr. Brian Anthony and
 Mr. Joseph Fitzpatrick
 Mr. and Mrs. Colin S. Archibald
 Ms. Jane Ariail
 Mr. Charles R. Arterburn
 Dr. Kazuko K. Artus
 Mr. and Mrs. Stephen Auerbach
 Ms. Jacqui Avila-Bell
 Ms. Kathleen M. Bader
 Ms. Anne Baglini
 Mr. Norman S. Baier Jr.
 Mr. and Mrs. Marvin L. Bailey
 Mr. and Mrs. David Max Baker
 Mrs. Mary Balfour
 Dr. John R. Ball
 Mr. Joe T. Bamberg
 Mrs. Cecilia T. Banulski
 Mr. Howard Barfels
 Mr. James F. Barksdale
 Ms. Nancy E. Barnwell
 Ms. Garnet Bass
 Mr. and Mrs. Larry W. Beans
 Dr. Christa-Maria Beardsley
 Mr. Jay Beck
 Mr. Lon A. Beck
 Ms. Anne Behler
 Ms. Dolores E. Bell
 Mrs. Mae Woods Bell
 Mr. Robert N. Bell and
 Ms. Celia R. Denov
 Ms. Michelle Benash and
 Mr. Kris Krohn
 Ms. Cindy Benson
 Ms. Diane Bergen
 Ms. Mary Ellen Bernhardt
 Mr. and Mrs. William Bickley
 Mr. and Mrs. James Biggs
 Mrs. Margaret W. Bigham
 Charles “Chip” Bishop and
 Jane Nichols Bishop
 Ms. Stephanie Biziewski
 Mr. William G. G. Blakney
 Mr. and Mrs. Lee N. Blatt
 Mrs. Loretta Bober
 Ms. Esther Borg
 Dr. Amy R. Boscov and
 Dr. Terence Ellen
 Mrs. Patricia B. Bourland
 Ms. Caroline Bowdish
 Mr. and Mrs. William D. Bowers
 Mrs. Laura Boyd
 Mr. and Mrs. Albert Boysen
 Ms. Olivia H. Bozik
 Ms. Susan E. Brandt
 Ms. Bonnie D. Briscoe
 Ms. Lee Britton Henkel
 Mr. and Mrs. J. Chris Brown
 Ms. Kathryn Brown
 Ms. Mary Lord Brown
 Dr. Calvin Browne and
 Ms. Janet Hines
 Dr. William T. Browne and
 Dr. Evelyn W. Browne
 Ms. Millicent J. Bruce and
 Ms. Amy P. Jenness
 Ms. Barbara A. Bruner
 Ms. Cynthia Rose Bryant
 Ms. Mary T. Buchanan
 Mr. Mike R. Budzik and
 Ms. Sarah A. Tacoma
 Ms. Virginia M. Bukowski
 Ms. Mary Alice Burack
 Dr. and Mrs. Ronald E.
 Burmeister
 Ms. LuVella C. Burnett
 Mr. Kenneth H. Burrows
 Mr. and Mrs. Henry L. Burton
 Mr. and Mrs. Robert W. Buttel
 Mr. and Mrs. Bruce C. Byrne
 Kathleen M. Byrne, Esq.
 Mr. and Mrs. Michael G. Byrne
 Ms. Barbara J. Cain Cook
 Mrs. Connie Calaway
 Dr. David L. Camenga and
 Ms. Nora B. Arnold
 Ms. Pauline B. Campbell
 Ms. Voradel M. Carey
 The Reverend Dr. F. Andrew
 Carhartt
 Dr. Ameer F. Carmines
 Mr. and Mrs. D. James Carson
 Mrs. Sylvia D. Cart
 Mr. Don E. Carter
 The Honorable Jimmy Carter
 and Rosalynn Carter
 Mr. Kermon A. Carter
 Dr. Ronald D. Carter
 Ms. Suzanne Carter
 Mr. Ulysses A. Carter
 Mr. George Carvalho
 Mr. Sharron Cason
 Mr. and Mrs. Jeffrey A. Cassens
 Mr. and Mrs. Alvin Chaiken
 Mrs. Donald B. Chalker
 The Honorable Anne Cox
 Chambers
 Ms. Estrella Chan
 Dr. Jessalyn L. Charles
 Mr. Robert Charm
 Mrs. Leon H. Charney
 Mr. and Mrs. Jeffrey Chen
 Ms. Jan Chesler
 Ms. Nancy J. Christen
 Mr. Walter D. Clare
 Mr. and Mrs. Edward P. Clark
 Ms. Nancy D. Cleland
 Mr. and Mrs. Douglas M.
 Cochran
 Ms. Nancy B. Cogsdale
 Mr. Mark B. Cohen and
 Ms. Sheila M. Fyfe
 Mr. and Mrs. Joseph A. Coleman
 Robert Boston Colgin
 Mr. and Mrs. David S. Conant
 Mr. and Mrs. Thomas W.
 Conroy
 The Honorable Frances D. Cook
 Ms. Paula M. Cooke
 Mr. Richard P. Coonan
 Mr. and Mrs. Ross M. Cooper
 Ms. JoAnn Corey
 Rev. Michael Corrigan
 Mrs. Carol M. Corum
 Mr. Rod Corvo
 Mr. John A. Costa
 Mr. Paul B. Costello and
 Ms. Rita Beamish
 Mr. Stuart W. Couch
 Mrs. Irene M. Covey
 Ms. Ann Cox
 Mrs. John A. Crampton
 Mr. and Mrs. Lawrence Crandall
 Mr. James D. Crawford
 Ms. Cyd Cross
 Mr. and Mrs. John J. Cross
 Mr. and Mrs. Dwight Crowder
 Dr. Thomas I. Crowell
 Mrs. Betty McGarvie Crowley
 Ms. Peggy Cullinane
 Ms. Joan R. Cumiskey
 Mr. Bradley N. Currey Jr.
 Mrs. Ann Baker Currie
 Mr. Chris d'Eon
 The Honorable and
 Mrs. John H. Dalton
 Mr. Charles H. Dana Jr.
 Dr. Betsy Darken
 Mr. Wayne C. Darnell
 Mr. and Mrs. Victor R. Daub Jr.
 Mr. and Mrs. Gastón O. Daumy
 Brigadier General James J. David
 Mr. James Davies
 Ms. Adalyn Davis
 Ms. Anne A. Davis
 Mr. Christopher L. Davis
 Rev. and Mrs. David M. Davis
 Dr. Margaret D. Davis
 Rev. Dr. Betty Dawson
 Dr. and Mrs. Deane K. Dayton
 Hon. Spencer M. Dayton
 Dr. Michiel E. Ultee and
 Dr. Patricia L. Dedert
 Ms. Nancy A. Deering
 Mrs. Rita Demsey
 Mr. Daniel W. Dennison
 Mrs. Betty D. Depietro
 Mrs. Carolyn Derr
 Mr. and Mrs. Benedict J.
 Di Salvo
 Dr. Claudia C. Dickerson and
 Mr. Wayne Grinstead
 Mr. and Mrs. Raymond Dickson
 Mr. Gurdev S. Dindral
 Mr. Mark Dixon and
 Mrs. Sheryl Heitker Dixon
 Dr. Virginia Dodd and
 Ms. Fan Watson
 Mr. and Mrs. William H. Dodge
 Mr. Gerard P. Donahoe Jr.
 Dr. Robert L. Doty
 Dr. Robert Numan and
 Dr. Diane Dreher
 Mr. and Mrs. Stanley F.
 Drezek Jr.
 Ms. Sue DuChanois
 Dr. Kathleen M. Duerksen and
 Mr. Kevin M. Finnegan
 Dr. Bruce E. Duke and
 Dr. Janice Duke
 Mr. Kenneth P. Dutter
 Mr. and Mrs. Donald C. Dybeck
 Ms. Paula Dyer-Garrett
 Dr. Brad Dyke and
 Dr. Sarah Cookinham
 Ms. Marilyn K. Eaton
 Mr. Gabriel H. Ebersole
 Mr. and Mrs. William T.
 Edwards
 Mrs. Nancy R. Ericsson
 Ms. Gail M. Ervin
 Mr. and Mrs. Thomas N. Evans
 Mr. Robert V. Evers
 Mr. and Mrs. George Fee
 Dr. and Mrs. Ricardo A.
 Fernandez
 Dr. and Mrs. Robert E. Finnigan
 Ms. Sara J. Fitzgerald
 Mr. James R. Fitzhugh
 Ms. Elsebeth Flarup
 Ms. Nayan A. Fleenor
 Ms. Yvette I. Fleming
 Mrs. Eli M. Fletcher
 Mr. and Mrs. John M. Folsom
 Mr. Guy Formichella
 Mrs. Sara E. Fors
 David A. Fox
 Marcia A. Fox

- Ms. Margaret J. Francka
 Mr. and Mrs. James C. Free
 Mr. Peter Ralph Fremgen
 Ms. Jacqueline French
 Ms. Mary E. Frieberg
 Mr. Roy Frysinger
 Ms. Nell Funk
 Mr. Ladell J. Futch
 Mr. Farley M. Galbraith
 Ms. Jane Galbraith
 Mrs. Hugh A. Garnett
 Ms. Rachael M. Garrity
 Mr. W. F. Gasner and
 Ms. Lurlene Kyles
 Mrs. Kathryn A. George
 Ms. Margaret H. George
 Mr. Gregory J. Gerhard
 Mrs. E. Alvin Gerhardt
 Ms. Jane Gering
 Dr. Paul Gerke
 Mrs. Kathryn Gervais
 Ms. Marcia L. Geyer
 Mrs. Yvonne M. Gillen
 Mr. Donald S. Gingrich
 Ms. Susan Gale Gleghorn
 Dr. and Mrs. Peter Gloor
 Mr. and Mrs. Stanly Godbold
 Mr. and Mrs. Phillip Godorov
 Pastor Duane E. Goetsch
 Mr. Alejandro R. Gonzales-
 Garcia
 Dr. Patricia C. Gordin and
 Mr. Lawrence A. Gordin
 Mr. and Mrs. Stephen Gordy
 Mr. and Mrs. Cliff B. Gosney Jr.
 Mr. and Mrs. Ken K. Gow
 Ms. Beverly J. Grant
 Ms. Sharon L. Grant
 Ms. Lynda Graves
 Ms. Margo Grbinich Hunt
 Ms. Catherine Green
 Dr. and Mrs. J. Ronald Green
 Mr. and Mrs. Chesley M. Greene
 Ms. Tilly M. Grey
 Dr. E. Rawson Griffin III and
 Ms. D. Clark Griffin-Eddings
 Mr. Matt W. Griffin
 Mr. John H. Griffith
 Mr. Charles Grimes
 Mrs. Leslie Grimes and
 Mr. Daniel C. Grimes
 Mr. Fred Grob and
 Ms. Dorothy M. Kinney
 Mr. and Mrs. Walter E. Grubbs
 Ms. Paula M. Guibault
 Mr. and Mrs. Donald L. Habig
 Ms. Rosemary Hagen
 Mr. and Mrs. Floyd C. Hale
 Mr. and Mrs. Donald R. Hall
 Mrs. John Wayne Hall
 Mrs. Norma L. Hall
 Ms. Florence B. Hamlin
 Ms. Mary K. Hampton
 Mr. and Mrs. Timothy J.
 Hampton
 Rev. and Mrs. Earl K. Hanna
 Ms. Ermaline Hannum
 Mr. Richard C. Hardes
 Rev. and Mrs. William K.
 Harman
 Mr. and Mrs. William R.
 Harmon
 Mr. Dennis Harms and
 Ms. Susan Bergman
 Ms. Janet Harold
 Mr. William T. Harper and
 Ms. Brida M. Smith
 Rev. Shaun Harrigan
 Ms. Patricia G. Harrington
 Mrs. David H. Harris
 Mr. and Mrs. Hubert L. Harris Jr.
 Mr. Laird F. Harris
 Mr. and Mrs. Peter V. Harris
 Ms. Jeanne E. Harroo
 Ms. Ann-Marie F. Hartline
 Mr. C. LaVern Hartvigson
 Ms. Carol Hartz
 Mrs. Joseph R. Haun
 Mr. and Mrs. Steven F. Hauser
 Mr. Jonathan Hawes
 Mr. Rick Meeker Hayman
 Ms. Barbara W. Hazelett
 Heartspring Foundation
 Ms. Linda Helms
 Ms. Carol A. Henning
 Mrs. Evelyn R. Hewett
 Ms. Dana Hice
 Mr. La Vern D. Hiebert
 Mrs. Maria C. Higgins and
 Mr. Chester A. Higgins Sr.
 Ms. Mary Ellen Hill
 Mr. and Mrs. Bob Hochman
 Mr. Kenneth Hochstedler
 Mr. and Mrs. Wayne E.
 Hochstetler
 Mrs. Susan Hoeksema
 Ms. Joanne Hoemberg
 Ms. Carla E. Holder
 Ms. R. Diane Holliday
 Mr. Steven Hollingsworth and
 Ms. Daidee Springer
 Mr. and Mrs. Gary Holstrom
 Dr. and Mrs. Nelson Horseman
 Ms. Carolyn Houghton and
 Mr. David Sodano
 Dr. and Mrs. Ronald C. Houts
 Ms. Rita Hovakimian
 Mr. and Mrs. George Howard
 Dr. Sue Howe
 Ms. Charlotte A. Hubley
 Ms. Margaret V. Hughes
 Mr. Robert R. Humphrey
 Ms. Betsy M. Hutcheson
 Mr. Richard G. Hutcheson III
 and Mr. C. Robert Kincaid
 The Reverend and Mrs. Nicholas
 Inman
 Mr. Robert A. Ipock Jr. and
 Dr. Kim Ipock
 Mr. and Mrs. B. William Irlbeck
 Dr. Marianne Jackson
 Ms. M. Christine Jacobs
 Ms. Diane S. Jacqmin
 Mr. Russell James
 Loree Ann and David Janusz
 Mrs. J. Michelle Jenn
 Mr. and Mrs. Robert Jennaro
 Mr. Jason Jensen
 Mr. Marvin D. Jensen
 Dr. Robert C. Jespersen
 Mr. Matthew Jewett
 Ms. Barbara Ann Jezl
 Dr. and Mrs. J. Timothy Johnson
 Mr. James S. Johnson
 Ms. Jennifer A. Johnson and
 Mr. Kenneth L. Grotewiel
 Ms. Linda O. Johnson
 The Honorable Marilyn Johnson
 Mr. and Mrs. Paul E. Johnson
 Ms. Susan F. Johnson
 Ms. Laura L. Johnston
 Barb Jones and Chris Jones
 Dr. and Mrs. Warren Jones
 Mr. and Mrs. John Jopling
 Mr. and Mrs. Robert H.
 Jorgensen
 Mr. Suryaram R. Joshi
 Mr. and Mrs. Thomas Juntune
 Mr. Steven Kale and
 Ms. Leah Hemelstrand
 Ms. Lynne A. Kalustian
 Ms. Marie J. Kane
 Mr. Vinod Kariat and
 Dr. Saila Kariat
 Mr. George Karnoutsos
 Mr. Timothy Karsten and
 Ms. Karinna Kittles-Karsten
 Ms. Barbara A. Karwhite
 Ms. Tanya Mujica Keenan and
 Mr. Jeffrey Keenan
 Mr. Edward Keiderling
 Ms. Judy Kieffer
 Dr. Judith Kierstead
 Mr. Damon Kimber
 Mr. C. Robert Kincaid
 Ms. Beth P. Kissling
 Mr. Paul F. Knauth
 Dr. Linda V. Knight
 Mr. Bill L. Knowles
 The Honorable Jimmy Kolker
 and Ms. Britt-Marie Forslund
 Mr. and Mrs. Francis J.
 Koppeis Jr.
 Mrs. Barbara G. Kortrey
 Ms. Susan L. Kotar
 Mr. and Mrs. Myron E.
 Kownacki
 Dr. and Mrs. Gary A. Krasicky
 Ms. Melissa A. R. Krause
 Mrs. Emma Jayne Kretlow
 Mr. and Mrs. Gregory G. Krisilas
 Mr. and Mrs. Franklin R.
 Kuhlman
 Mrs. Bidy Kulkarni
 Mr. Greg Lafortune
 Mr. and Mrs. Robert G. Lamb
 Ms. Susan Landon
 Ms. Ann Lansing
 Mr. Greg J. Laughlin
 Mr. Douglas G. Laverne
 Ms. Elaine Lazzeroni
 Mr. and Mrs. Patrick T. Leahy
 Ms. Marie J. Leblanc
 Mr. and Mrs. Bill Ledbetter
 Ms. Tammye M. Lee
 Mr. Rolf Leininger
 Ms. Rebecca Leo
 Mr. Harold Leonard
 Mr. and Mrs. Paul R. Leonard Jr.
 Mr. and Mrs. Larry N. Lesh
 Mr. and Mrs. Glenn N. Lesniak
 Mr. Jerry Lester
 Ms. Mary Lindsey Lewis
 Mr. Albert L. Leyva
 Mr. Howard B. Linden
 Mr. and Mrs. McAdory
 Lipscomb Jr.
 Mr. and Mrs. Lawrence R.
 Lockhart
 Ms. Beth Logan and
 Mr. Michael J. Koziel
 Mr. Richard B. Logan III
 Ms. Mona Logsdon
 Mr. Maurice W. Long
 Dr. and Mrs. William B. Long
 Ms. Diane M. Loucks
 Dr. Willa Dean Lowery
 Dr. Barbara A. Luke
 Ms. Jane W. Lusk
 Mr. and Mrs. Russell S. Lyon
 Mr. and Mrs. Louis Ma
 Dr. and Mrs. Robert L. Maddox
 Mr. Lou Magnani
 Mr. Peter C. Magrath
 Mrs. Janice Major
 Ms. Melody Malouf
 Ms. Ruby Mantooth
 Mr. A. Russell Marane
 Mr. and Mrs. Thomas F.
 Marshall
 Dr. D. Jeannette Martin
 Ms. Marilyn Martin

LEGACY CIRCLE 2018–2019

- Dr. Molly Martin
 Mr. and Mrs. Jose L. Martinez
 Dr. Barbara C. Matthews
 Ms. Tatiana L. Maxwell
 Mr. and Mrs. W. Steve Maxwell
 Dr. and Mrs. Peter McAlindon
 Ms. Marty McCall
 Mr. and Mrs. Alex F. McCalla
 Ms. Pamela McClune
 Mr. and Mrs. Ben G. McDow
 Ms. Laura A. McIlhennon
 Mr. Gregg L. McKee Jr.
 Professor Emeritus A. Dean McKenzie
 Mr. and Mrs. Wade F. McKenzie
 Dr. Margaret McLean
 Mrs. Alice McLellan
 Mr. William W. McMillan
 Mr. Chris McMullan
 Ms. Mary M. McPherson
 Ms. Peggy J. Meade-Cohen
 Mr. Charles A. Mecum
 Mr. John C. Medford
 Mr. John V. Meeks
 Ms. MaryAnn E. Merendino
 Mr. and Mrs. Robert Messersmith
 Mr. and Mrs. Christopher Messina
 Col. Virginia A. Metcalf
 Dr. and Mrs. Fred Meuser
 Ms. Jill M. Meuser and
 Dr. Gary L. McKown
 Mr. and Mrs. Peter Michelozzi
 Dr. Charles L. Miller
 Mr. and Mrs. James H. Miller
 Ms. Janice Miller
 Ms. Lisa H. Miller and
 Mr. John T. Raible
 Ms. Paulina Miller
 Mr. and Mrs. Thomas B. Miller
 Dr. G. Irene Minor
 Dr. Mary Miyagi and
 Dr. Masakazu Miyagi
 Mr. and Mrs. T. R. Mock
 Dr. and Mrs. Harvey Mohrenweiser
 Dr. Drema G. Moody
 Mr. and Mrs. Richard L. Moody
 Mr. Donald Moore
 The Reverend L. Katherine Moore
 Ms. Tertia Moore
 Dr. and Mrs. Thomas J. Moore
 Ms. Valerie Moore
 Ms. Ruth Justice Moorer and
 Mr. Charles A. Moorer
 Mr. John J. Moores Sr.
 Ms. Jane Moretz Edmisten
 Mr. Charles Moritz
 Ms. Sheila R. Morris and
 Ms. Teresa L. Williams
- Mrs. Rea Moss
 Mrs. Emily J. Mumma and
 Mr. Luke R. Mumma
 Mrs. Barbara Brown Munford
 Ms. Kirsten Murch and
 Mr. Alan Massey
 Mrs. Nordan C. Murphy
 Mr. Dan Lee Nardi
 Mr. Lee A. Nascimento
 Mrs. Linda R. Nascimento
 Mr. Anthony Nash
 Mr. Phil W. Nash
 Dr. and Mrs. Will L. Nash
 Mrs. Daniel E. Nathan
 Mr. and Mrs. Samuel H. Neff
 Dr. Diana F. Nelson
 Dr. Joyce Neu
 Ms. Joni Newcomer
 Mrs. Bruce L. Newman
 Mr. Barry Nickelsberg
 Mrs. Lillian B. Nicolson
 Mr. and Mrs. Ralph H. Nicolson
 Ms. Barbara R. Nielsen
 Ms. Susan Layne Nielsen
 Mr. and Mrs. Bob Norman
 Mr. Samuel L. Norris
 Mr. and Mrs. Gary Norton
 Mr. Steven E. Nothern
 Ms. Barbara Nurse
 Ms. H. Virginia Nye
 Ms. Jeanene O'Brien
 Mr. George W. O'Quinn
 Dr. and Mrs. Thomas G. O'Riordan
 Mr. and Mrs. Joseph O'Sullivan
 Ms. Carol Oglie
 Ms. Ann M. Ohme
 Mrs. Katharine Olah
 Ms. Janet Oliver
 Eric Olsen, in Memory of
 Claudia and Wendell H. Olsen
 Dr. and Mrs. Kent L. Oots
 Mr. and Mrs. James Oppel Jr.
 Mr. Tom Osowski
 Mr. and Mrs. Daniel L. Ostrander
 Dr. Harold E. Ott
 Ms. Dena Page
 Ms. Jill S. Pagels
 Mrs. Coletta M. Pagenkopf
 Mr. Richard Palmer
 Ms. F. Taylor Pape and
 Mr. Haddon Hufford
 Ms. Carmen B. Pappas
 Ms. Mary Kay Parham
 Ms. Carole M. Park
 Mr. Howard F. Park
 Ms. Anna Maria Parker
 Mr. and Mrs. S. Thomas Parks
 Dr. Jann C. Pasler
- Mr. Carl Passal and
 Ms. Karen St. John
 Mrs. Katherine W. Paterson and
 Mr. John B. Paterson
 Mr. and Mrs. Randy G. Paul
 Dr. Corey and Mrs. Ellen Pavitt
 Mr. and Mrs. William P. Peabody
 Mr. and Mrs. Harold J. Peters
 Mr. Kenneth J. Peters
 Mr. and Mrs. Dave Peterson
 Dr. Susan Petro
 Ms. Joyce Philen
 Ms. Clara Jo Picarella
 Ms. Una Marie Pierce
 Ms. Nancy A. Pitera
 Ms. Rachel L. Pivnick
 Drs. John and Marie Plakos
 Mr. Anders S. Platou
 Dr. and Mrs. Thomas S. Plum
 Mr. and Mrs. Richard Pollack
 Ms. Cheryl Pond
 Mr. and Mrs. Jack R. Poteet
 Mrs. Nan Powell
 Mr. Chesley H. Prince and
 Ms. Catharine Summerfield Hana
 Ms. Rose Prisko
 Mr. Stephen Protulis
 Mrs. Rita Coveney Pudenz
 Ms. Barbara R. Cole and
 Mr. John L. Quigley Jr.
 Mr. William L. Raiser and
 Madame Francoise Lamailoux
 Dr. and Mrs. Vadrevu K. Raju
 Ms. Claudia Ramisch
 Mr. John A. Ramos and
 Ms. Mary Ann Cinowalt
 Mr. and Mrs. Bertram Raphael
 Mr. Azim S. Rawji and
 Ms. Robin Van Liew
 Mr. and Mrs. Donald W. Rea
 Ms. Martha J. Reddout
 Ms. Magdalen M. Redman
 Mr. and Mrs. Curtis Rehfuß
 Mr. Kurt A. Reichle
 Mr. Donald L. Reinking
 Ms. Stephanie Reith and
 Mr. Henry Werch
 Ms. Frankie D. Reynolds
 Mr. James L. Rhinesmith
 Mr. and Mrs. David M. Rhodes
 Ms. Laura M. Rice
 Dr. and Mrs. William L. Richter
 Ms. Kendra M. Riden and
 Mr. James Edwin Hardy
 Mr. Lloyd W. Ridenour
 Dr. and Mrs. Edward H. Riedesel
 Ms. Michelle Riley
 Ms. Joan M. Ritchie
 Mrs. Susan Roach
 Mr. Dennis M. Robertson
- Dr. and Mrs. Edward H. Robinson
 Ms. Vivien A. Rock
 Dr. and Mrs. Gaylan Rockswold
 Mr. and Mrs. Larry W. Rodgers
 Mr. Lawrence D. Roesler
 Mr. Gerald A. Rosenthal
 Ms. Catherine S. Roy
 Mr. and Mrs. William Rubley
 Ms. Anna Lee Rucker
 Dr. and Mrs. Ronald R. Rudolph
 Mr. and Mrs. Conway Rulon-Miller
 Ms. Lois A. Russell
 Ms. Mary Eleanor Russell
 Mr. Robert K. Russell Jr.
 Ms. Loretta Russo
 Ms. Cynthia K. Sabin
 Mr. Donald Sackett
 Mr. Peter F. Said
 Ms. Ruth A. Salinger
 Mr. and Mrs. James G. Sallen
 Mr. Michael L. Sanders
 Mrs. Russell Sarner
 Mr. and Mrs. J. Neal Sasser Jr.
 Mr. William P. Saviers Jr.
 Ms. Barbara J. Schaefer
 Mr. and Mrs. Paul David Schaeffer
 Dr. John Schatmeyer
 Mr. Alan M. Scheider
 Ms. Vikki A. Schick and
 Mr. Elmer C. Kreisel Jr.
 Mr. and Mrs. Matt Schmidt
 Dr. Frances Schoonmaker
 Mr. Robert R. Schoos
 Ms. Edna I. Schram
 Mr. and Mrs. Dan Schrock
 Mrs. Lloyd F. Scott
 Mr. and Mrs. LaRoy E. Seaver
 Ms. Doris J. Seely
 Mr. Niles Seldon
 Mrs. James H. Shackelford
 Sue Linville Shaffer Ed.D, MFT
 Mr. Christopher R. Shantz
 Dr. Bertram H. Shapiro
 Dr. Jason W. Sheedy
 Mr. and Mrs. Robert Shellenbarger
 Ambassador Sally A. Shelton-Colby
 Ms. Ruth Shults and
 Mr. Charles Bradley
 Ms. Fawn Simensen
 Ms. Jane L. Simpson
 Mr. and Mrs. Robert W. Singleton
 Mr. Jerry W. Skidmore
 Mr. and Mrs. Brent L. Slay
 Mr. and Mrs. Rodney Slifer

Mr. William Sloan and
Ms. Sharon Gibb
Mr. Glenn Smouse
Ms. Cheryl Snyder
Mr. and Mrs. William Snyder Jr.
Mr. Carroll South
Ms. Susan Spadinger
Mr. and Mrs. John S. Spinelli
Mr. and Mrs. Joseph Spiner
Ms. Joanne W. Springer
Mr. and Mrs. John R. Spruill
Mr. and Mrs. James N. Stanard
Mr. Kenneth P. Stapp
Ms. Wilhelmina M. Stemmer
Mrs. Baird Stephens
Mr. Duke S. Stewart
Mrs. Milton D. Stewart
Ms. Peggy H. Stilwell
Ms. Erika Stone
Ms. Misty M. Stone
Mr. Robert C. Storlie
Ms. Beverly M. Stoy
Ms. Mary B. Strauss
Mrs. Maynard F. Stukey
Mr. Thomas Stutzman
Mr. and Mrs. James C. Swaner
Dr. Constance Swank
Mrs. M. Thomas Swantner
The Reverend Grace Swensen
and Dr. Richard D. Swensen
Mr. Anthony Swinton

Mr. Mamadou Tall
Mr. Edward Tarte
Dr. and Mrs. Alva W. Taylor
Mrs. Elyseo Taylor
Ms. Nancy J. Taylor
Dr. Steven S. Taylor
Ms. Suzanne K. Taylor
Ms. Jo Ellen Teasdale
Ms. Anne G. B. Thomas
Dr. Gail E. Thomas
Ms. Ellen M. Thompson
Mrs. Irene E. Thompson
Ms. Gillann Thorndill
Mr. and Mrs. James F. Thorpe
Ms. Patricia Tidmarsh
Mr. and Mrs. Jon E. Tobiessen
Mr. Charles W. Tomlinson
Mr. and Mrs. Robert Tortorich
Mr. and Mrs. Paul J. Tracy
Miss Louise Tucker
Mr. and Mrs. Michael D. Tveite
Ms. Charlene E. Twente
Mr. Lee Tyson
Dr. David U'Prichard
Mrs. Lisa U'Prichard
Mr. Jeffrey M. Ulmer
Ms. Maria C. Vasquez
Ms. Connie Venturini
Mr. Roman J. Verostko
Mr. Ernest C. Vickroy
Ms. Joan Viener

Mr. Pong Vilaysane
Ms. Andrea S. Waas
Ms. Barbara Wadkins
Mrs. Margaret M. Wagner
Mr. Rick Wagner
Mr. and Mrs. Clifford K. Wallace
Mr. and Mrs. James A. Walter
Mr. and Mrs. Denton Ward
Mr. and Mrs. Robert Warner
Mr. William R. Warwick
Mrs. Joan Warzeka
Mr. Arthur G. Wasserman
Ms. Nancy S. Watkins
Ms. Anne L. Watson
Mr. and Mrs. Sam A. Way III
Dr. J. Dix Wayman
Mrs. Kenneth Webb
Ms. Karen Weddle
Mr. Brian J. Wegner
Mr. Stanley C. Weinberg
Mr. and Mrs. Knight Wells
Mr. W. Hall Wendel Jr.
Ms. Tammy Wert
Ms. Helen H. West
Dr. Stephen Wheeler and
Dr. Patricia Wheeler
Dr. Betty Jo White
Mr. Brian F. Whitworth
Ms. Cheryl Wilfong
Mrs. Coralie C. Williams
Mr. and Mrs. James C. Williams

Dr. Marilyn Williams
Dr. John S. Willis and Dr. Judith
H. Willis
Ms. Bickley C. Wilson
Mr. and Mrs. Charles E. Wilson
Mr. Edward B. Wilson
Mr. John C. Wilson
Mr. Thomas D. Wilson and
Ms. Barbara Trofinoff
Ms. Patricia Wirth
Ms. Gabriele E. Wohlaue
Mr. and Mrs. Jack Wolff
Ms. Mary E. Wolter
Mr. Rick Wood
Mr. Dan Woodard
Ms. Doris G. Woods
Mr. and Mrs. Kevin R. Woolf
Ms. Norris Wootton and
Mr. David Shivers
Mrs. Sylvia Xeras
Mr. and Mrs. Daniel J. Yates
Mrs. Madonna Yates
Col. Mary H. Yeakel
Mr. Aaron Yeargan
Dr. Clarice M. Yentsch
Ms. Kathleen M. Yori
Mr. Hai Tee Young
Mr. and Mrs. Timothy D. Zeak
Mr. C. N. Zeller
Mr. James R. Ziegler
Ms. Nancy J. Zinner

FOUNDERS

The Carter Center and the Jimmy Carter Library and Museum were built in large measure thanks to the early leadership and financial support of the Carter Center founders.

Agha Hasan Abedi
Senator Hajime Akiyama
Ivan Allen III
Dwayne O. Andreas
Arthur and Diana Blank
Richard C. Blum
W. Michael Blumenthal
Edgar M. Bronfman Sr.
James C. and Connie Calaway
Mr. and Mrs. Michael C. Carlos
Anne Cox Chambers
Warren Christopher
Dominique de Menil
Charles W. Duncan Jr.
His Majesty King Fahd of
Saudi Arabia
J. B. Fuqua
Roberto C. Goizueta
Walter and Elise Haas

Armand Hammer
Sidney Harman and Jane Frank
Harman, Esq.
Governor and Mrs. W. Averell
Harriman
Jess Hay
Christopher B. and Patricia K.
Hemmeter
Philip M. and Ethel Klutznick
Mathilde and Arthur Krim
George P. Livanos
Fraydun Manocherian
G. William Miller
Guy W. Millner
George P. and Cynthia Mitchell
Set Charles Momjian
David Packard
George and Thelma
Paraskevaides

Allen E. Paulson
Lamar and Frances Plunkett
John and Betty Pope
James D. Robinson III
Hasib J. Sabbagh
Deen Day Sanders
Ryoichi Sasakawa
Walter H. and Phyllis J.
Shorenstein
Richard R. Swann
R. E. "Ted" Turner
Robert and Ann Utley
Edie and Lew Wasserman
Thomas J. Watson Jr.
Milton A. Wolf
Robert W. Woodruff
Tadao Yoshida
Erwin E. Zaban

FINANCIAL INFORMATION





In Myanmar, a line of people wait to vote. The Carter Center monitored national elections in 2015 and prepared voter education materials for the April 2019 municipal elections in Yangon, the capital city.

Consolidated Financial Statements

THE
CARTER CENTER



Independent Auditors' Report

Report on the Financial Statements

We have audited the accompanying consolidated financial statements of The Carter Center, Inc. and its subsidiary, which comprise the consolidated statements of financial position as of August 31, 2019 and 2018, and the related consolidated statements of activities, functional expenses, and cash flows for the years then ended, and the related notes to the consolidated financial statements.

Management's Responsibility for the Consolidated Financial Statements

Management is responsible for the preparation and fair presentation of these consolidated financial statements in accordance with U.S. generally accepted accounting principles; this includes the design, implementation, and maintenance of internal control relevant to the preparation and fair presentation of consolidated financial statements that are free from material misstatement, whether due to fraud or error.

Auditors' Responsibility

Our responsibility is to express an opinion on these consolidated financial statements based on our audits. We conducted our audits in accordance with auditing standards generally accepted in the United States of America and the standards applicable to financial audits contained in *Government Auditing Standards*, issued by the Comptroller General of the United States. Those standards require that we plan and perform the audit to obtain reasonable assurance about whether the consolidated financial statements are free from material misstatement.

An audit involves performing procedures to obtain audit evidence about the amounts and disclosures in the consolidated financial statements. The procedures selected depend on the auditors' judgment, including the assessment of the risks of material misstatement of the consolidated financial statements, whether due to fraud or error. In making those risk assessments, the auditor considers internal control relevant to the entity's preparation and fair presentation of the consolidated financial statements in order to design audit procedures that are appropriate in the circumstances, but not for the purpose of expressing an opinion on the effectiveness of the entity's internal control. Accordingly, we express no such opinion. An audit also includes evaluating the appropriateness of accounting policies used and the reasonableness

of significant accounting estimates made by management, as well as evaluating the overall presentation of the consolidated financial statements.

We believe that the audit evidence we have obtained is sufficient and appropriate to provide a basis for our audit opinion.

Opinion

In our opinion, the consolidated financial statements referred to above present fairly in all material respects, the financial position of The Carter Center, Inc. and its subsidiary as of August 31, 2019 and 2018, and the changes in their net assets and their cash flows for the years then ended, in accordance with U.S. generally accepted accounting principles.

Emphasis of Matter

As discussed in note 2(o) to the consolidated financial statements, in fiscal year 2019, The Carter Center, Inc. and its subsidiary adopted new accounting guidance, Accounting Standards Update No. 2016-14, *Not-for-Profit Entities (Topic 958): Presentation of Financial Statements of Not-for-Profit Entities*. Our opinion is not modified with respect to this matter.

Other Reporting Required by Government Auditing Standards

In accordance with *Government Auditing Standards*, we have also issued our report dated March 23, 2020, on our consideration of the Center's internal control over financial reporting and on our tests of its compliance with certain provisions of laws, regulations, contracts, and grant agreements and other matters. The purpose of that report is solely to describe the scope of our testing of internal control over financial reporting and compliance and the results of that testing, and not to provide an opinion on the effectiveness of the Center's internal control over financial reporting or on compliance. That report is an integral part of an audit performed in accordance with *Government Auditing Standards* in considering the Center's internal control over financial reporting and compliance.

KPMG LLP

Atlanta, Georgia
March 23, 2020

CONSOLIDATED FINANCIAL STATEMENTS

CONSOLIDATED STATEMENTS OF FINANCIAL POSITION

August 31, 2019 and 2018

	2019	2018
Assets		
Cash and cash equivalents	\$ 45,791,190	23,285,493
Accounts receivable:		
Due from federal government	3,224,737	3,115,612
Other	953,055	601,888
Total accounts receivable	4,177,792	3,717,500
Contributions receivable, net (note 3)	3,163,448	16,739,344
Inventory (notes 4, 9, and 15)	7,558,523	9,146,650
Investments (notes 5 and 7)	790,258,610	768,788,615
Property, plant, and equipment, net (note 6)	4,591,071	4,984,595
Artwork	2,425,415	2,418,665
Other assets	37,501	235,603
Total assets	<u>\$858,003,550</u>	<u>829,316,465</u>
Liabilities and Net Assets		
Liabilities:		
Accounts payable and accrued expenses	\$ 7,643,038	6,868,587
Deferred revenue	2,046,809	2,363,257
Annuity obligations (note 7)	5,321,752	5,536,036
Total liabilities	<u>15,011,599</u>	<u>14,767,880</u>
Net assets (note 11):		
Without donor restrictions	300,681,066	281,801,620
With donor restrictions	542,310,885	532,746,965
Total net assets	<u>842,991,951</u>	<u>814,548,585</u>
Commitments and contingencies (notes 7, 8, and 16)		
Total liabilities and net assets	<u>\$858,003,550</u>	<u>829,316,465</u>

See accompanying notes to consolidated financial statements.

CONSOLIDATED STATEMENT OF ACTIVITIES

Year ended August 31, 2019 (with comparative totals for 2018)

	Without donor restrictions	With donor restrictions	Totals	
			2019	2018
Revenue and support				
Contributions and grants:				
Operating	\$ 34,347,587	—	34,347,587	34,184,226
Programs:				
Health	17,600,101	25,972,990	43,573,091	44,908,711
Peace	13,445,087	3,804,510	17,249,597	14,693,259
Cross-program	—	142,297	142,297	144,300
Time restricted	—	—	—	91,500
In-kind gifts (note 9):				
Health	—	116,066,345	116,066,345	253,590,984
Peace	—	—	—	811,000
Operating	83,419	—	83,419	268,254
Endowment	—	139,675	139,675	4,989,288
Total contributions and grants	65,476,194	146,125,817	211,602,011	353,681,522
Endowment fund earnings	12,142,782	21,031,371	33,174,153	31,174,127
Appreciation of endowment investments, net	7,398,735	12,467,879	19,866,614	27,367,498
Facilities use income	354,675	—	354,675	381,359
Interest and investment income	99,466	10,492	109,958	62,754
Net assets released from restrictions:				
Health	166,220,706	(166,220,706)	—	—
Peace	3,547,658	(3,547,658)	—	—
Cross-program	197,333	(197,333)	—	—
Time restricted	105,942	(105,942)	—	—
Total revenue and support	255,543,491	9,563,920	265,107,411	412,667,260
Expenses				
Program:				
Health	189,289,549	—	189,289,549	317,552,645
Peace	25,479,577	—	25,479,577	25,571,009
Cross-program	851,190	—	851,190	627,655
Fundraising	11,247,831	—	11,247,831	11,293,238
General and administrative	9,795,898	—	9,795,898	17,465,096
Total expenses	236,664,045	—	236,664,045	372,509,643
Change in net assets	18,879,446	9,563,920	28,443,366	40,157,617
Net assets at beginning of year	281,801,620	532,746,965	814,548,585	774,390,968
Net assets at end of year	\$300,681,066	542,310,885	842,991,951	814,548,585

See accompanying notes to consolidated financial statements.

CONSOLIDATED STATEMENT OF ACTIVITIES

Year ended August 31, 2018

	Without donor restrictions	With donor restrictions	2018
Revenue and support			
Contributions and grants:			
Operating	\$ 34,184,226	—	34,184,226
Programs:			
Health	18,190,266	26,718,445	44,908,711
Peace	11,237,974	3,455,285	14,693,259
Cross-program	—	144,300	144,300
Time restricted	—	91,500	91,500
In-kind gifts (note 9):			
Health	—	253,590,984	253,590,984
Peace	—	811,000	811,000
Operating	268,254	—	268,254
Endowment	—	4,989,288	4,989,288
Total contributions and grants	63,880,720	289,800,802	353,681,522
Endowment fund earnings	11,572,741	19,601,386	31,174,127
Appreciation of endowment investments, net	10,226,973	17,140,525	27,367,498
Facilities use income	381,359	—	381,359
Interest and investment income	62,376	378	62,754
Net assets released from restrictions:			
Health	285,811,228	(285,811,228)	—
Peace	4,195,076	(4,195,076)	—
Cross-program	225,756	(225,756)	—
Time restricted	19,575	(19,575)	—
Total revenue and support	376,375,804	36,291,456	412,667,260
Expenses			
Program:			
Health	317,552,645	—	317,552,645
Peace	25,571,009	—	25,571,009
Cross-program	627,655	—	627,655
Fundraising	11,293,238	—	11,293,238
General and administrative	17,465,096	—	17,465,096
Total expenses	372,509,643	—	372,509,643
Change in net assets	3,866,161	36,291,456	40,157,617
Net assets at beginning of year	277,935,459	496,455,509	774,390,968
Net assets at end of year	\$281,801,620	532,746,965	814,548,585

See accompanying notes to consolidated financial statements.

CONSOLIDATED STATEMENT OF FUNCTIONAL EXPENSES

Year ended August 31, 2019 (With comparative totals for 2018)

	Program expenses			Supporting expenses		Total	
	Health	Peace	Cross-program	Fundraising	General and administrative	2019	2018
Salaries and benefits	\$ 20,316,655	10,029,546	280,644	4,762,063	5,466,058	40,854,966	38,609,476
Consulting	9,246,420	3,384,621	53,754	355,766	1,024,845	14,065,406	14,065,136
Communications	1,746,401	474,594	5,963	2,176,008	229,614	4,632,580	4,644,605
Services	607,145	483,268	7,154	1,505,427	489,469	3,092,463	3,943,917
Office and equipment	1,685,314	923,745	254,030	170,124	448,207	3,481,420	3,529,055
Vehicles	3,924,982	526,302	39	650	1,104	4,453,077	5,664,394
Travel/meetings	18,594,035	4,457,247	49,381	1,441,105	139,780	24,681,548	25,608,455
Interventions (note 2(k))	123,600,671	—	—	—	—	123,600,671	256,008,013
Bad debt expense (note 3)	—	—	—	—	—	—	8,150,033
Other	1,018,479	146,851	3,238	347,594	1,166,033	2,682,195	2,750,551
Grants	7,988,436	4,650,271	167,427	—	—	12,806,134	7,041,165
	188,728,538	25,076,445	821,630	10,758,737	8,965,110	234,350,460	370,014,800
Common area and depreciation	561,011	403,132	29,560	489,094	830,788	2,313,585	2,494,843
Total expenses	\$189,289,549	25,479,577	851,190	11,247,831	9,795,898	236,664,045	372,509,643

See accompanying notes to consolidated financial statements.

CONSOLIDATED STATEMENT OF FUNCTIONAL EXPENSES

Year ended August 31, 2018

	Program expenses			Supporting expenses		Total
	Health	Peace	Cross-program	Fundraising	General and administrative	
Salaries and benefits	\$ 18,809,251	9,830,943	257,171	4,644,633	5,067,478	38,609,476
Consulting	9,011,301	3,626,742	70,341	345,571	1,011,181	14,065,136
Communications	1,860,733	499,370	6,129	2,054,764	223,609	4,644,605
Services	625,197	1,362,129	10,959	1,406,579	539,053	3,943,917
Office and equipment	1,869,248	1,104,477	2,011	164,639	388,680	3,529,055
Vehicles	5,044,097	617,491	46	1,035	1,725	5,664,394
Travel/meetings	17,742,640	5,872,580	75,555	1,750,236	167,444	25,608,455
Interventions (note 2(k))	256,008,013	—	—	—	—	256,008,013
Bad debt expense (note 3)	—	—	—	—	8,150,033	8,150,033
Other	876,585	426,864	6,882	400,400	1,039,820	2,750,551
Grants	5,105,309	1,760,856	175,000	—	—	7,041,165
	316,952,374	25,101,452	604,094	10,767,857	16,589,023	370,014,800
Common area and depreciation	600,271	469,557	23,561	525,381	876,073	2,494,843
Total expenses	\$317,552,645	25,571,009	627,655	11,293,238	17,465,096	372,509,643

See accompanying notes to consolidated financial statements.

CONSOLIDATED STATEMENTS OF CASH FLOWS

Years ended August 31, 2019 and 2018

	2019	2018
Cash flows from operating activities		
Change in net assets	\$28,443,366	40,157,617
Adjustments to reconcile change in net assets to net cash provided by operating activities:		
Depreciation	658,805	675,427
Bad debt expense	—	8,150,033
Appreciation of endowment investments, net	(19,866,614)	(27,367,498)
Appreciation of non-endowment investments, net	(32,033)	(116,677)
Donated artwork	(6,750)	(12,900)
Permanently restricted contributions	(139,675)	(4,989,288)
Net change in inventory balances due to noncash contributions and distributions	1,588,127	(2,614,482)
Changes in operating assets and liabilities:		
Accounts receivable	(460,292)	961,634
Contributions receivable, net of donor endowment	5,575,896	2,762,062
Other assets	198,102	41,901
Accounts payable and accrued expenses, deferred revenue, and annuity obligations	1,235,566	(6,731,101)
Net cash provided by operating activities	<u>17,194,498</u>	<u>10,916,728</u>
Cash flows from investing activities		
Purchase of property and equipment, net of related payables	(320,488)	(913,368)
Endowment fund earnings	(33,174,153)	(31,174,127)
Purchase of investments	(8,248,304)	(3,958,837)
Sale of investments	39,604,823	12,452,568
Net cash used in investing activities	<u>(2,138,122)</u>	<u>(23,593,764)</u>
Cash flows from financing activities		
Permanently restricted contributions, net	8,139,675	2,730,728
Payments on annuities and trusts	(690,354)	(693,046)
Net cash provided by financing activities	<u>7,449,321</u>	<u>2,037,682</u>
Net change in cash and cash equivalents	22,505,697	(10,639,354)
Cash and cash equivalents at beginning of year	23,285,493	33,924,847
Cash and cash equivalents at end of year	<u>\$45,791,190</u>	<u>23,285,493</u>

Supplemental disclosure

Property, plant, and equipment additions totaling \$0 and \$55,207 were included in accounts payable and accrued expenses at August 31, 2019 and 2018, respectively.

See accompanying notes to consolidated financial statements.

1. ORGANIZATION AND OPERATION

The Carter Center, Inc. (the Center), formerly known as Carter Presidential Library, Inc., and Carter Presidential Center, Inc., was organized on October 26, 1981, under the laws of the State of Georgia as a not-for-profit corporation to be operated exclusively for charitable and educational purposes.

The Center operates programmatically under two main action areas: Peace and Health. The Center also receives broad-based support deemed to be beneficial to all programs and categorized as Cross-program.

Initiatives in Peace include preventing and resolving conflict, protecting basic human rights, promoting rule of law, and monitoring elections in emerging democracies. The Health area strives to improve health in the United States and around the world. Initiatives include disease eradication and control and mental health reform. The Center operates field offices in various African, Asian, and Latin American countries, as needed, to fulfill its programmatic objectives.

The board of trustees (the Board) of the Center consists of President Carter and Mrs. Carter, the president of Emory University, nine members appointed by Emory University's board of trustees, and 10 members appointed by President Carter and those trustees not appointed by Emory University's board of trustees (Carter Center class of the Center's trustees). Additionally, Emory University's board of trustees has the authority to approve amendments to the Center's articles of incorporation and bylaws. Carter Center of Emory University (CCEU) (an affiliate of CCI) is a department of Emory University that was established to assist with the operations of the Center's programs. The financial data for CCEU is not included in these consolidated financial statements as it is considered part of the Emory University reporting entity.

2. SUMMARY OF SIGNIFICANT ACCOUNTING POLICIES AND OTHER MATTERS

A. Basis of Accounting

The consolidated financial statements of the Center have been prepared on the accrual basis of accounting in conformity with U.S. generally accepted accounting principles.

B. Principles of Consolidation

The consolidated financial statements of the Center include the activity of The Carter Center Collaborative, Inc. (CCCI), an affiliated tax-exempt not-for-profit corporation that supports the Center's mission through receipt of in-kind goods and services. All significant intercompany transactions are eliminated on consolidation.

C. Basis of Presentation

Net assets and revenue, expenses, gains, and losses are classified based on the existence or absence of donor-imposed restrictions. Accordingly, net assets of the Center and changes therein are classified and reported as follows:

Net assets without donor restrictions—Net assets that are not subject to donor-imposed stipulations.

Net assets with donor restrictions—Net assets subject to donor-imposed stipulations that may or will be met either by actions of the Center and/or the passage of time.

D. Cash and Cash Equivalents

The Center's cash and cash equivalents represent liquid financial instruments with an original maturity of three months or less that are not invested as part of the investment assets. These amounts, carried at cost, approximate fair value.

E. Contributions

Contributions received, including unconditional promises to give, are recognized as revenue when assets or a donor's unconditional commitment is received.

Unconditional promises to give that are expected to be collected within one year are recorded at net realizable value. Unconditional promises to give that are expected to be collected in future years are recorded at the present value of their estimated future cash flows. Unconditional promises to give are discounted using interest rates approximating fair value at the date of the gift. Conditional promises to give are not included as support until the conditions are substantially met.

Contributions are considered to be available for use without restriction unless specifically restricted by the donor. Amounts received that are designated for future periods or restricted by the donor for specific purposes

are reported as support that increases net assets with donor restrictions.

Contributed property and equipment is recorded at fair value at the date of donation. If donors stipulate how long the assets must be used, the contributions are recorded as support with donor restrictions. In the absence of such stipulations, contributions of property and equipment are recorded as support without donor restrictions.

F. In-Kind Gifts

Donated materials and equipment, primarily medical supplies, are reflected in the consolidated statements of activities as contributions at their estimated fair values. Donated services are reflected as contributions if the following criteria are met: (1) the services received create or enhance nonfinancial assets or (2) the services require specialized skills are provided by individuals possessing those skills, and would be purchased if not provided by donation. Donated services are recognized at fair value as the services are performed.

G. Inventory

Inventory primarily consists of Mectizan tablets, which are used to treat onchocerciasis (river blindness), and Zithromax tablets and syrup, which are used for trachoma control. Inventory is received as an in-kind donation and is valued using the first-in, first-out method at fair value at the time of the gift. Values, as determined by the donor and independent third-party pricing information, are utilized in management's fair value estimate.

H. Investments

Investments in the pooled investment fund (the Fund) (note 5) are stated at fair value as determined by the manager, Emory University. Emory University's pooled investments in securities and listed funds are valued using quoted prices in active markets, if available; otherwise, if the market is inactive, fair value is determined by Emory University in accordance with its valuation policy.

Investments in alternative investment fund structures held in the Fund are valued by Emory University using the net asset value (NAV) per share of the investment (or its equivalent), as a practical expedient, if (a) the underlying investment manager's calculation of NAV is fair-value based, and (b) Emory University

does not currently have plans to sell the investment for an amount different from NAV.

All other investments are stated at fair value based on quoted market prices. Investment return, including net realized and unrealized gains or losses, is recognized when earned and reported in the consolidated statement of activities.

The values of the investments in the pooled endowment fund determined by Emory University are evaluated by management of the Center who has concluded that such values are reasonable estimates of fair value at August 31, 2019 and 2018.

Investments are exposed to several risks, such as interest rate, currency, market, and credit risks. Due to the level of risk associated with certain investments, it is reasonably possible that changes in the values of investments will occur in the near term and that such changes could materially affect the amounts reported in the Center's consolidated financial statements.

The Fund may hold investments denominated in currencies other than the U.S. dollar. Thus, there is exposure to currency risk because the value of the investments denominated in other currencies may fluctuate due to changes in currency exchange rates. This can have an effect on the reported value of these assets.

The Fund's investment portfolio is subject to interest rate and credit risks for certain securities whose valuation would be impacted by changes in interest rates. The portfolio is also subject to the risk that the issuer of a debt security may be unable to pay interest or repay principal when it is due.

The value of securities held by the Fund may decline in response to certain economic events. Such events impacting valuation may include (but are not be limited to) economic changes; market fluctuations; regulatory changes; global and political instability; and currency, interest rate, and commodity price fluctuations.

I. Property, Plant, and Equipment

Property, plant, and equipment are stated at cost at the date of acquisition or at fair value at the date of donation, in the case of gifts. Depreciation is provided over the estimated useful lives of the respective assets on a straight-line basis.

J. Artwork

The Center has capitalized works of art and collectibles received since its inception at the estimated fair value at the date of acquisition. Works of art with service potential that diminishes very slowly over time are not subject to depreciation.

K. Functional Allocation of Expenses

The costs of providing the Center's various programs and supporting services have been summarized on a functional basis in the accompanying consolidated statements of activities and functional expenses. Accordingly, certain costs have been allocated among the programs and supporting services benefited. Intervention expenses included within the Center's health program service comprise the distribution of donated medications, primarily Mectizan and Zithromax, as well as filter cloth distribution, epidemiological surveys, and health education training and material. Expenses attributable to more than one functional expense category and the basis for allocation is as follows:

Expense	Allocation basis
Depreciation	Square footage
IT department	Estimates of time and costs of specific technology utilized

L. Federal and Other Government Grants

Federal and other government grant revenue is recognized as revenue and support without donor restrictions to the extent that the Center incurs actual expenditures under program agreements with federal or other government agencies. Amounts recorded as accounts receivable due from the federal government are for program grant expenses incurred in advance of the reimbursement of funds. Funds received in advance of program grant expenses are recorded as deferred revenue in the consolidated statements of financial position.

For the years ended August 31, 2019 and 2018, the Center received 4,078,835 GBP (\$5,191,352) and 893,843 GBP (\$1,187,153), respectively, in support of the Center's project of Electoral Observation in the Democratic Republic of Congo from the United Kingdom Department for International Development (DFID). DFID also contributed 331,336 GBP

(\$424,010) and 333,196 GBP (\$444,170) in support of Building Civil Society Capacity to Improve Industrial Mining Revenue Governance in the Democratic Republic of Congo for the years ended August 31, 2019 and 2018, respectively. Finally, DFID contributed 6,250,000 GBP (\$7,908,053) and 2,226,205 GBP (\$3,014,118) for the years ended August 31, 2019 and 2018, respectively, in support of the Guinea Worm Eradication Program.

For the year ended August 31, 2019, Irish Aid contributed 200,000 Euros (\$224,576) to support Advancing Women's Right of Access to Information in Liberia.

For the year ended August 31, 2018, Irish Aid contributed 130,000 Euros (\$150,087) to support Empowering Women and Girls in Sub-Saharan Africa. Also, the Governance Facility, a Secretariat for donor funds from the United Kingdom, Denmark, and Switzerland, contributed \$451,327 in support of Election Monitoring in Nepal during 2018.

M. Tax Status

The Center has received a determination letter from the Internal Revenue Service (IRS) dated December 16, 1991, and CCCI has received a determination letter from the IRS dated March 22, 2007, each indicating recognition as an organization described in Section 501(c)(3) of the Internal Revenue Code (the Code) whereby only unrelated business income, as defined by Section 512(a) of the Code, is subject to federal income tax.

The Center applies Financial Accounting Standards Board (FASB) Accounting Standards Codification Topic 740, *Income Taxes* (ASC 740), which addresses the accounting for uncertainty in income tax positions. It also provides guidance on when tax positions are recognized in an entity's financial statements and how the values of these positions are determined. There is currently no impact on the consolidated financial statements as a result of ASC 740.

N. Use of Estimates

The preparation of the consolidated financial statements requires management to make a number of estimates and assumptions relating to the reported amounts of assets and liabilities, the disclosure of contingent assets and liabilities at the date of the consolidated financial statements, and the reported amounts of revenue and expenses during the reporting

period. Significant items subject to such estimates and assumptions include the fair value of inventory, fair values of investments without readily determinable fair value, and obligations under split-interest agreements. Actual results could differ from those estimates.

O. Recently Issued Accounting Standards

In May 2014, the FASB issued Accounting Standards Update (ASU) No. 2014-09, *Revenue from Contracts with Customers* (ASU 2014-09), which requires an entity to recognize revenue to depict the transfer of promised goods or services to customers in an amount that reflects the consideration to which the entity expects to be entitled in exchange for those goods or services. An entity also should disclose sufficient quantitative and qualitative information to enable users of financial statements to understand the nature, amount, timing, and uncertainty of revenue and cash flows arising from contracts with customers. ASU 2014-09 is effective for the Center for fiscal years beginning after December 15, 2018 (as amended in August 2015 by ASU No. 2015-14, *Deferral of Effective Date*). The Center has not yet completed its assessment of the impact of the new standard on its consolidated financial statements.

In June 2018, the FASB issued ASU No. 2018-08, *Clarifying the Scope and Accounting Guidance for Contributions Received and Contributions Made* (ASU 2018-08), which clarifies whether grants (or similar transactions) should be accounted for as contributions or exchange transactions. ASU 2018-08 is effective for annual financial statements issued for fiscal years beginning after December 15, 2018. The Center has not yet determined the impact of the new standard on its current policies.

In January 2016, the FASB issued ASU No. 2016-01, *Recognition and Measurement of Financial Assets and Liabilities* (ASU 2016-01). ASU 2016-01 addresses certain aspects of recognition, measurement, presentation, and disclosure of financial instruments. The ASU is effective for not-for-profit entities for fiscal years beginning after December 15, 2018, with early adoption restricted to certain provisions and within certain time periods. Under the ASU, not-for-profit entities are no longer required to disclose fair-value information concerning financial instruments measured at amortized cost, such as long-term debt. The Center has not yet determined the impact of the new standard on its current policies.

In February 2016, the FASB issued ASU No. 2016-02, *Leases* (Topic 842) (ASU 2016-02). ASU 2016-02 requires the recognition of lease assets and lease liabilities by lessees for those leases classified as operating leases under ASC Topic 840, *Leases*. The accounting applied by a lessor under ASU 2016-02 is largely unchanged from that applied under ASC Topic 840. The ASU is effective for the Center's fiscal year beginning after December 15, 2019. The Center has not yet determined the impact of the new standard on its current policies.

In August 2016, the FASB issued ASU No. 2016-14, *Presentation of Financial Statements of Not-for-Profit Entities* (ASU 2016-14). ASU 2016-14 (1) reduces the number of net asset classes presented from three to two; (2) requires the presentation of expenses by functional and natural classification in one location; and (3) requires quantitative and qualitative disclosures about liquidity and availability of financial assets. The ASU is effective for annual financial statements issued for fiscal years beginning after December 15, 2017. The Center has adopted the provisions of ASU 2016-14 as of August 31, 2019, and applied the changes retrospectively. As a result of adopting this standard, certain prior year amounts have been reclassified.

Net asset reclassifications as of August 31, 2018, resulting from the adoption of ASU 2016-14 are as follows:

	<u>ASU 2016-14 classifications</u>	
	<u>Without donor restrictions</u>	<u>With donor restrictions</u>
Net asset classifications, as previously presented:		
Unrestricted net assets	\$281,801,620	—
Temporarily restricted net assets	—	367,792,451
Permanently restricted net assets	—	164,954,514
	<u>\$281,801,620</u>	<u>532,746,965</u>

In March 2019, the FASB issued ASU No. 2019-03, *Not-for-Profit Entities (Topic 958) — Updating the Definition of Collections* (ASU 2019-03). The amendments in ASU 2019-03 modify the definition of the term collections and require that a collection-holding entity disclose its policy for the use of proceeds from when collection items are deaccessioned (i.e., removed

from a collection). If a collection-holding entity has a policy that allows proceeds from deaccessioned collection items to be used for direct care, the ASU requires that the collection-holding entity disclose its definition of direct care. The ASU is effective for annual financial statements issued for fiscal years beginning after December 15, 2019. The Center has not yet determined the impact of the new standard on its current policies.

3. CONTRIBUTIONS RECEIVABLE

Contributions receivable consist of the following at August 31, 2019 and 2018:

	2019	2018
With donor restrictions:		
Endowment	\$ 199,323	8,199,323
Health	2,914,125	8,344,123
Cross-program	50,000	99,398
Time restricted	—	96,500
	<u>\$3,163,448</u>	<u>16,739,344</u>

The anticipated receipts of these receivables are as follows at August 31, 2019 and 2018:

	2019	2018
Less than one year	\$1,787,902	12,673,710
One to five years	1,400,000	4,150,000
More than five years	—	—
Less unamortized discount	(24,454)	(84,366)
	<u>\$3,163,448</u>	<u>16,739,344</u>

Contributions to be received after one year are discounted at an appropriate discount rate commensurate with the risks involved. During fiscal year 2019, these contributions were discounted using interest rates approximating fair value at the date of the gift at rates ranging from 1.22% to 1.70%. Amortization of discounts is recorded as additional contribution revenue in accordance with donor-imposed restrictions on the contributions. In the opinion of the Center's management, all contributions receivable

recorded at August 31, 2019 and 2018, are deemed fully collectible, with the exception of the following item.

The Center recorded a seven-year \$10 million pledge for river blindness control in Nigeria in fiscal year 2015. An initial payment of \$1.4 million was made that same year. As of August 31, 2018, no subsequent payment had been received, and the Center's management deemed this pledge fully uncollectible. The remaining balance at present value of \$8,150,033 was written off in fiscal year 2018. During fiscal year 2019, no pledges have been written off.

4. INVENTORY

Inventory was comprised of Zithromax medication in the amount of \$7,558,523 and \$9,146,650 as of August 31, 2019 and 2018, respectively.

5. INVESTMENTS

The Center invests the majority of its investments in a pooled investment fund managed and held in trust by Emory University. The Center's investments also include assets invested for its charitable gift annuities and charitable remainder trusts. These investments are presented in the accompanying consolidated statements of financial position at their fair values.

	Fair value	
	2019	2018
Pooled investments held at Emory University	\$780,191,924	758,184,387
Cash and cash equivalents	60,468	89,066
Fixed-income securities:		
Domestic mutual funds	3,688,578	3,675,599
Equities:		
Domestic stocks	4,795,497	5,301,682
Domestic mutual funds	666,433	665,815
International mutual funds	855,710	872,066
	<u>\$790,258,610</u>	<u>768,788,615</u>

As of August 31, 2019 and 2018, respectively, the Center's investment in the pooled investment fund totaled \$780,191,924 and \$758,184,387, representing approximately 11.0% and 10.9% of the pool at each of these dates. The composition of total pooled investments held at Emory University is as follows (in thousands):

	2019	2018
Short-term investments and cash equivalents	\$ 154,842	214,645
Public equity	2,981,734	2,815,109
Absolute return/fixed income	1,456,245	1,658,539
Private equity/venture capital	1,786,839	1,504,784
Real assets	727,957	737,395
Derivative instruments	16,394	(2,133)
	<u>\$7,124,011</u>	<u>6,928,339</u>

During the year ended August 31, 2019, Emory University revised its investment classifications presented above to align more closely with its recently updated investment policy statement and internal reporting. Global equity securities and commingled funds—equity, as well as alternative investments pursuing such strategies, have been recategorized as public equity. Investments in fixed-income securities and commingled funds—fixed income, along with alternative investments pursuing similar credit or opportunistic strategies, have been recategorized as absolute return/fixed income. Private markets, as well as investments in private securities, have been recategorized as private equity/venture capital, and natural resources and real estate partnerships have been recategorized as real assets. Prior-year comparative amounts have been reclassified to conform to the current year's presentation.

Emory University is subject to limitations and restrictions on its ability to redeem or sell certain of the investments included in its pooled investment fund. Such restrictions vary by investment type and range from required notice periods (generally 30 to 180 days after initial lockup periods) to specified terms at inception (generally 10 years). While there are no stated limits relative to the Center's withdrawals of its investment in Emory University's pooled investment fund, the timing and availability of future redemptions may be impacted by these restrictions.

6. PROPERTY, PLANT, AND EQUIPMENT

The components of property, plant, and equipment at August 31, 2019 and 2018, are as follows:

	2019	2018	Estimated useful lives
Land	\$ 636,732	636,732	N/A
Buildings	17,580,412	17,486,579	30 years
Building improvements	2,235,406	2,374,281	15 years
Grounds and land improvements	221,262	220,062	10 years
Furniture and fixtures	931,141	1,070,336	10 years
Office equipment	403,376	454,075	5 years
Computer equipment	154,464	217,180	3 years
	<u>22,162,793</u>	<u>22,459,245</u>	
Less accumulated depreciation	(17,571,722)	(17,474,650)	
	<u>\$ 4,591,071</u>	<u>4,984,595</u>	

Depreciation expense totaled \$658,805 and \$675,427 during 2019 and 2018, respectively.

7. SPLIT-INTEREST AGREEMENTS

The Center is a beneficiary under several types of split-interest agreements, primarily charitable gift annuities. Under these agreements, the Center acts as trustee of assets received from donors and remits to the donor or other designee a fixed amount for a specified period of time, normally until the death of the donor or other designee. Assets related to charitable gift annuities are recorded at their fair values when received, and an annuity payment liability is recognized at the present value of future cash flows expected to be paid to the donor or other designee. At the time of the gift, the Center recognizes contribution revenue for the remainder interest in an amount equal to the difference between the fair value of the assets received and the annuity liability. Discount rates and actuarial assumptions used to determine the annuity liability are typically based on factors, such as applicable federal interest rates and life-income beneficiary life expectancies, as determined by mortality tables published by the IRS. The changes in the value of these agreements are included in operating contributions and grants in the accompanying consolidated statements of activities.

Certain states have restrictions on investment allocations. Management of the Center believes it has complied

with any known restrictions in states in which it has received charitable gifts subject to such restrictions.

The fair value of the assets related to split-interest agreements is included in investments in the accompanying consolidated statements of financial position and totaled \$10,066,686 and \$10,604,228 at August 31, 2019 and 2018, respectively. The annuity liability related to these agreements is \$5,321,752 and \$5,536,036 at August 31, 2019 and 2018, respectively. The net contribution (expense) revenue reported for split-interest agreements totaled \$(104,249) and \$617,238 during the years ended August 31, 2019 and 2018, respectively.

8. LEASES

The Center leases space to various entities under noncancelable operating leases with various terms. The Center leases to CCEU approximately 20% of the Center's space under a lease for a term of 99 years, with a rental payment of \$1 per year. A business agreement with the Center's caterer has no annual rent; rather, the Center receives 5% to 10% of the tenant's gross revenue, as defined in such agreement. Rental income from these leases is included in facilities-use income in the accompanying consolidated statements of activities.

9. IN-KIND GIFTS

The components of in-kind gifts, donated goods, and services for the years ended August 31, 2019 and 2018, are as follows:

	2019	2018
Health:		
Medication	\$115,830,917	253,377,000
Other	235,428	213,984
	<u>116,066,345</u>	<u>253,590,984</u>
Peace:		
Software	—	811,000
Operating:		
Transportation	83,419	268,254
	<u>\$116,149,764</u>	<u>254,670,238</u>

Donations of medication were received primarily from two pharmaceutical companies during the years ended August 31, 2019 and 2018.

10. FAIR VALUE OF FINANCIAL INSTRUMENTS

The Center's estimates of fair value for financial assets and liabilities are based on the framework established in ASC Topic 820, *Fair Value Measurement*. This framework is based on the inputs used in valuations and gives the highest priority to quoted prices in active markets and requires observable inputs to be used in the valuations when available. The disclosure of fair-value estimates in the hierarchy described below is based on whether the significant inputs into the valuation are observable. In determining the level of the hierarchy in which the estimate is disclosed, the highest priority is given to unadjusted quoted prices in active markets and the lowest priority to unobservable inputs that reflect the Center's significant market assumptions. The three levels of the fair-value hierarchy are as follows:

Level 1—Valuations based on unadjusted quoted market prices for identical assets or liabilities in active markets.

Level 2—Valuations based on pricing inputs that are other than quoted prices in active markets, which are either directly or indirectly observable; examples include quoted prices in active markets of the underlying assets, quoted prices for similar assets or liabilities in active markets, quoted prices for identical or similar assets or liabilities in an inactive market, or valuations based on models where significant inputs are observable or can be corroborated by observable market data.

Level 3—Valuations are derived from other valuation methodologies, including pricing models, discounted cash-flow models, and similar techniques. Level 3 valuations incorporate certain assumptions and projections that are not observable in the market and require significant professional judgment in determining the fair value assigned to such assets or liabilities.

The fair-value hierarchy requires the use of observable market data when available. As required by ASC Topic 820, assets and liabilities are classified in their entirety based on the lowest level of input that is significant to the fair-value measurements.

Contributions receivable for current-year gifts are initially measured at fair value in the year the receivable is recorded based on the present value of future cash flows discounted at a rate commensurate with risks involved,

which is an application of the income approach. Current-year gifts included in contributions receivable reflected at fair value at August 31, 2019 and 2018, were approximately \$322,000 and \$2,434,000, respectively, and are classified as Level 3 within the fair-value hierarchy.

The carrying amount of cash and cash equivalents, accounts receivable, accounts payable and accrued liabilities, and deferred revenue approximates fair value because of the relative terms and short maturity of these financial instruments. The carrying value of annuity obligations approximates fair value and is based on the present value of the estimated future cash flows.

NAV was used as a practical expedient estimate of fair value relative to the Center's interest in the

Emory University pooled endowment fund. NAV, in many instances, may not equal fair value that would be determined pursuant to ASC Topic 820. There are no redemption restrictions on the Center with respect to its pooled investments held at Emory University. In accordance with ASU No. 2015-07, *Disclosures for Investments in Certain Entities That Calculate Net Asset Value per Share (or Its Equivalent)* — a consensus of the Emerging Issues Task Force, investments that are valued using the practical expedient, as described above, are labeled as NAV and are not categorized within the fair-value hierarchy. The Center does not hold any investments that would be categorized as Level 3 investments as of August 31, 2019 and 2018, respectively.

The following table summarizes the valuation of the Center's financial instruments, which are recorded at fair value by the ASC Topic 820 fair-value hierarchy levels as of August 31, 2019:

	Level 1	NAV	Total
Assets:			
Cash and cash equivalents	\$45,851,658	—	45,851,658
Fixed-income securities:			
Domestic mutual funds	3,688,578	—	3,688,578
Equities:			
Domestic stocks	4,795,497	—	4,795,497
Domestic mutual funds	666,433	—	666,433
International mutual funds	855,710	—	855,710
Interest in Emory University pooled endowment fund	—	780,191,924	780,191,924
Total	\$55,857,876	780,191,924	836,049,800

The following table summarizes the valuation of the Center's financial instruments, which are recorded at fair value by the ASC Topic 820 fair-value hierarchy levels as of August 31, 2018:

	Level 1	NAV	Total
Assets:			
Cash and cash equivalents	\$23,374,559	—	23,374,559
Fixed-income securities:			
Domestic mutual funds	3,675,599	—	3,675,599
Equities:			
Domestic stocks	5,301,682	—	5,301,682
Domestic mutual funds	665,815	—	665,815
International mutual funds	872,066	—	872,066
Interest in Emory University pooled endowment fund	—	758,184,387	758,184,387
Total	\$33,889,721	758,184,387	792,074,108

11. NET ASSETS

A. Net Assets Without Donor Restrictions

As of August 31, 2019 and 2018, net assets without donor restrictions are as follows:

	2019	2018
Undesignated	\$ 21,068,899	7,344,655
Board-designated for:		
Endowment investment, subject to spending policy and appropriation	279,612,167	274,456,965
	<u>\$300,681,066</u>	<u>281,801,620</u>

Net assets without donor restrictions include funds internally designated for endowment investment and program funding. These amounts are classified as net assets without donor restrictions due to the lack of explicit donor stipulations that restrict their use. Unrealized gains or losses on internally designated endowment funds are classified as changes in net assets without restrictions.

B. Net Assets With Donor Restrictions

As of August 31, 2019 and 2018, net assets with donor restrictions are available for the following purposes:

	2019	2018
Donor-restricted for specified purposes:		
Health	\$ 17,127,208	33,539,522
Peace	1,574,857	817,717
Cross-program	831,628	861,270
	<u>19,533,693</u>	<u>35,218,509</u>
Donor-restricted endowments subject to spending policy and appropriation, to support the following purposes:		
Health	15,641,445	15,246,390
Peace	2,279,759	2,240,651
Cross-program	340,094	333,510
General activities	504,515,894	479,611,405
	<u>522,777,192</u>	<u>497,431,956</u>
Subject to passage of time	—	96,500
	<u>\$542,310,885</u>	<u>532,746,965</u>

12. ENDOWMENT FUNDS

The Center's endowment funds consist of individual donor-restricted endowment funds and funds designated by the Board to function as endowments. The net assets associated with endowment funds, including those funds designated by the Board to function as endowment, are classified and reported based on the existence or absence of donor-imposed restrictions.

A. Interpretation of Relevant Law

The Center has interpreted the Uniform Prudent Management of Institutional Funds Act (UPMIFA), as adopted by the State of Georgia, as providing, among other things, expanded spending flexibility by allowing, subject to a standard of prudence, spending from an endowment without regard to the book value of the corpus of the fund. As a result of this interpretation, the Center classifies as net assets with donor restrictions (a) the original value of gifts donated to the endowment, (b) the original value of subsequent gifts to the endowment, and (c) accumulations to the endowment made in accordance with the direction of the applicable donor gift instrument at the time the accumulation is added to the fund.

In accordance with UPMIFA, the Center considers the following factors in making a determination to appropriate or accumulate donor-restricted endowment funds:

- The duration and preservation of the fund
- The purposes of the Center and the donor-restricted endowment fund
- General economic conditions
- The possible effect of inflation and deflation
- The expected total return from income and the appreciation of investments
- Other resources of the Center
- The investment policies of the Center.

The Center invests its endowment assets in a pooled investment fund managed by Emory University. The Board follows the investment return objectives and the spending policy, as directed and managed by Emory University's board of trustees, as set forth in more detail below.

B. Return Objectives and Risk Parameters

The Center supports Emory University's investment and spending policies, the objective of which is to provide a predictable stream of funding to programs supported by its endowment while seeking to maintain the purchasing power of the endowment assets. Under this investment policy, as approved by Emory University's board of trustees, the endowment assets are invested within risk tolerances of Emory University to provide an expected total return in excess of spending and inflation over the long term.

C. Strategies Employed for Achieving Objectives

To satisfy its long-term return objectives, the Center relies on Emory University's total return strategy in which investment returns are achieved through both capital appreciation (realized and unrealized) and current yield (interest and dividends). Emory University employs a diversified asset allocation

strategy across public equity, absolute return/fixed income, private equity/venture capital, real assets, and derivative instruments to achieve its long-term return objectives within a prudent risk framework.

D. Spending Policy and How the Investment Objectives Relate to Spending Policy

The Center follows Emory University's total return endowment spending policy that establishes the maximum amount of endowment investment return available to support current operating and capital needs. The Center considered the expected return on its endowment, including the effect of inflation in setting the annual appropriation amount. Accordingly, the Center expects the current spending policy to allow its endowment to maintain its purchasing power if projected growth rates are achieved. Additional real growth will be provided by new gifts and any excess investment return.

Endowment funds consist of the following as of August 31, 2019:

	Without donor restrictions	With donor restrictions	Total
Donor-restricted endowment funds	\$ —	522,777,192	522,777,192
Board-designated endowment funds	279,612,167	—	279,612,167
Total funds	<u>\$279,612,167</u>	<u>522,777,192</u>	<u>802,389,359</u>

Endowment funds consist of the following as of August 31, 2018:

	Without donor restrictions	With donor restrictions	Total
Donor-restricted endowment funds	\$ —	497,431,956	497,431,956
Board-designated endowment funds	274,456,965	—	274,456,965
Total funds	<u>\$274,456,965</u>	<u>497,431,956</u>	<u>771,888,921</u>

There were no underwater endowment funds during the fiscal year ended August 31, 2019 or 2018.

NOTES TO CONSOLIDATED FINANCIAL STATEMENTS

Changes in endowment funds for the year ended August 31, 2019, are as follows:

	Without donor restrictions	With donor restrictions	Total
Endowment funds, August 31, 2018	\$274,456,965	497,431,956	771,888,921
Contributions	111,769	139,675	251,444
Investment return:			
Endowment fund earnings	12,142,782	21,031,371	33,174,153
Appreciation of endowment investments, net	7,398,735	12,467,879	19,866,614
Total investment return	19,541,517	33,499,250	53,040,767
Appropriation of endowment assets for expenditure	(14,498,084)	(8,293,689)	(22,791,773)
Endowment funds, August 31, 2019	\$279,612,167	522,777,192	802,389,359

Changes in endowment funds for the year ended August 31, 2018, are as follows:

	Without donor restrictions	With donor restrictions	Total
Endowment funds, August 31, 2017	\$262,969,343	456,653,741	719,623,084
Contributions	159,890	4,989,288	5,149,178
Investment return:			
Endowment fund earnings	11,572,741	19,601,386	31,174,127
Appreciation of endowment investments, net	10,226,973	17,140,525	27,367,498
Total investment return	21,799,714	36,741,911	58,541,625
Appropriation of endowment assets for expenditure	(10,471,982)	(952,984)	(11,424,966)
Endowment funds, August 31, 2018	\$274,456,965	497,431,956	771,888,921

13. LIQUIDITY AND AVAILABILITY OF FINANCIAL ASSETS

The Center's financial assets available for general expenditure within one year of August 31, 2019, are as follows:

	2019
Total assets	\$858,003,550
Less:	
Net assets with donor restrictions for specified purpose, net of inventory	(11,975,170)
Donor-restricted and board-designated endowment funds	(802,389,359)
Inventory	(7,558,523)
Property and equipment	(4,591,071)
Artwork	(2,425,415)
Other assets	(37,501)
Deferred revenue	(2,046,809)
Annuity obligations	(5,321,752)
	<u>\$ 21,657,950</u>

The primary sources of liquidity for the Center are cash accounts at headquarters and in the field. The Center structures its financial assets to be available as its general expenditures, liabilities, and other obligations come due. In the event of unanticipated liquidity needs, the Center's board of trustees may turn to the portion of the Center's endowment classified as without donor restrictions for consideration.

14. RELATED-PARTY TRANSACTIONS

Emory University provides certain administrative functions to the Center, including, but not limited to, payroll administration, investment management, information technology, and legal services. The Center paid Emory University \$622,980 and \$607,428 during the years ended August 31, 2019 and 2018, respectively, for the provision of these services.

Emory University made unrestricted contributions to the Center of \$740,064 and \$715,730, respectively, during the years ended August 31, 2019 and 2018. In addition, CCEU made unrestricted contributions to CCI, primarily related to endowment earnings at CCEU, of \$459,987 and \$444,853 during the years ended August 31, 2019 and 2018, respectively.

The Center is currently affiliated with two separately incorporated organizations, Carter Centre U.K. and Carter Centre U.K. Foundation. On November 6, 2018, The Carter Centre U.K. and The Carter Centre U.K. Foundation were dissolved. The Carter Centre U.K. Foundation was also removed from the Central Register of Charities in the United Kingdom on November 21, 2018.

15. THE CARTER CENTER COLLABORATIVE, INC. (CCCI)

CCCI received donations of in-kind goods for the benefit of the Center totaling \$115,830,917 and \$253,377,000, respectively, during the years ended August 31, 2019 and 2018, that are included in the accompanying consolidated statements of activities. Expenses totaling \$117,445,704 and \$250,762,250 related to the use or grant of these donations are also included in the accompanying consolidated statements of activities for the years ended August 31, 2019 and 2018, respectively. Inventory related to these goods for CCCI totaled \$7,558,523 and \$9,146,650 as of August 31, 2019 and 2018, respectively, and is included in the accompanying consolidated statements of financial position.

16. COMMITMENTS AND CONTINGENCIES

Federal Financial Assistance

Federally funded programs are routinely subject to special audits that could result in claims against the resources of the Center. Management does not believe that there will be any claims arising from such audits that could have a material adverse effect on the financial position of the Center.

17. SUBSEQUENT EVENTS

The Center has evaluated subsequent events from the consolidated balance sheet date through March 23, 2020, the date at which the consolidated financial statements were available to be issued, and identified the following subsequent event:

Subsequent to fiscal year-end, a novel strain of coronavirus (COVID-19) surfaced. The spread of COVID-19 around the world and in the U.S. during the first quarter of 2020 has caused significant volatility in the global financial markets, including those in the U.S. There is continued uncertainty as to the breadth and duration of this pandemic and the resultant market disruption. The Center is currently unable to determine the impact on its operations and financial condition of potential adverse effects specific to the Center, including impacts to contributions and programming, and market-driven downward valuation of equity securities, among others. Management believes the Center's strong statement of financial position should lessen the eventual impact and allow the Center to weather any negative financial impact.

OUR COMMUNITY





As a social mobilizer, Regina Natube helps educate people in South Sudan about prevention and treatment of Guinea worm disease.

THE CARTER CENTER AROUND THE WORLD

Since its founding in 1982, The Carter Center has undertaken peace and health initiatives in more than 80 countries worldwide. These are the countries where the Center has had a presence, past and present.

Legend

- Peace Programs
- Health Programs
- Peace and Health Programs
- No Activity

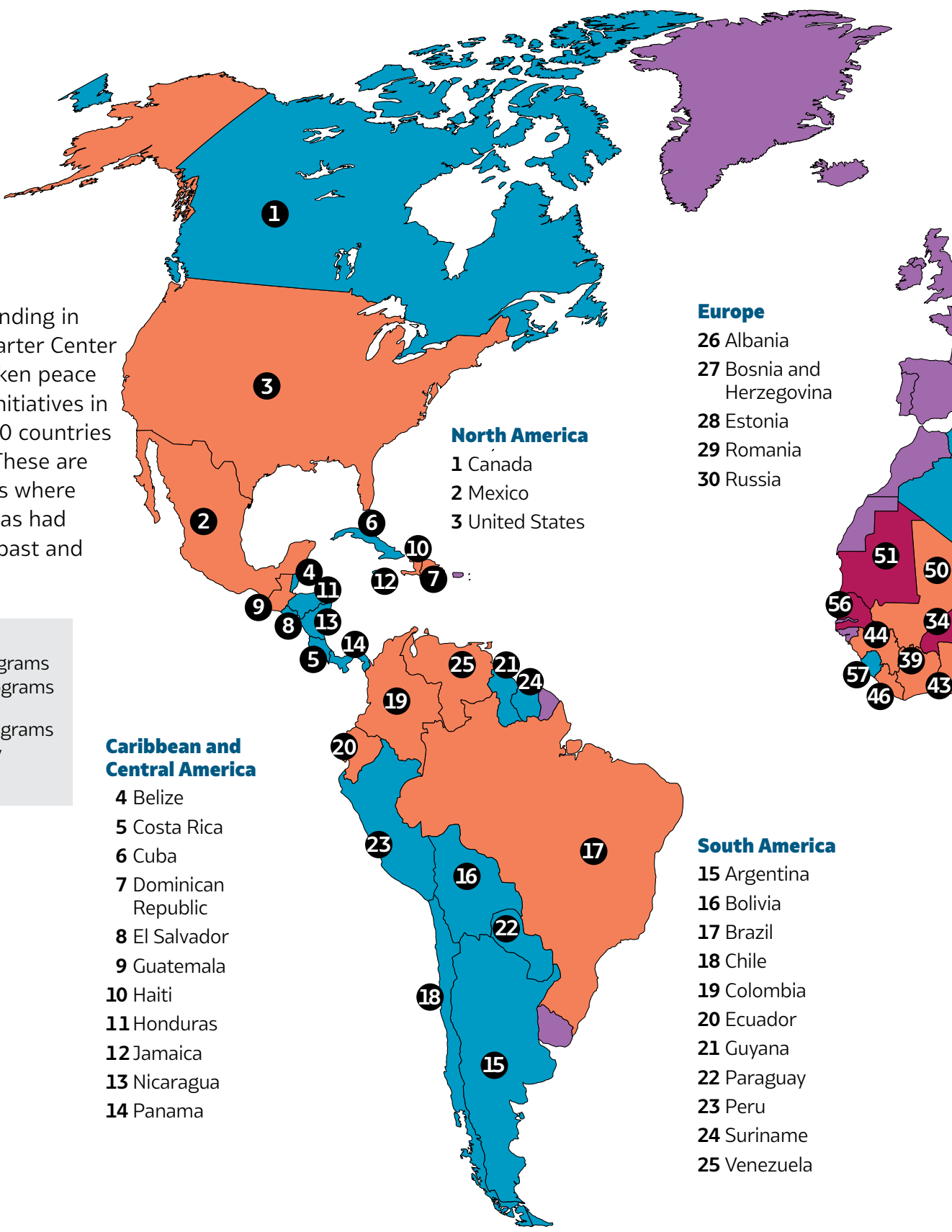

- North America**
- 1 Canada
 - 2 Mexico
 - 3 United States

- Europe**
- 26 Albania
 - 27 Bosnia and Herzegovina
 - 28 Estonia
 - 29 Romania
 - 30 Russia

- Caribbean and Central America**
- 4 Belize
 - 5 Costa Rica
 - 6 Cuba
 - 7 Dominican Republic
 - 8 El Salvador
 - 9 Guatemala
 - 10 Haiti
 - 11 Honduras
 - 12 Jamaica
 - 13 Nicaragua
 - 14 Panama

- South America**
- 15 Argentina
 - 16 Bolivia
 - 17 Brazil
 - 18 Chile
 - 19 Colombia
 - 20 Ecuador
 - 21 Guyana
 - 22 Paraguay
 - 23 Peru
 - 24 Suriname
 - 25 Venezuela

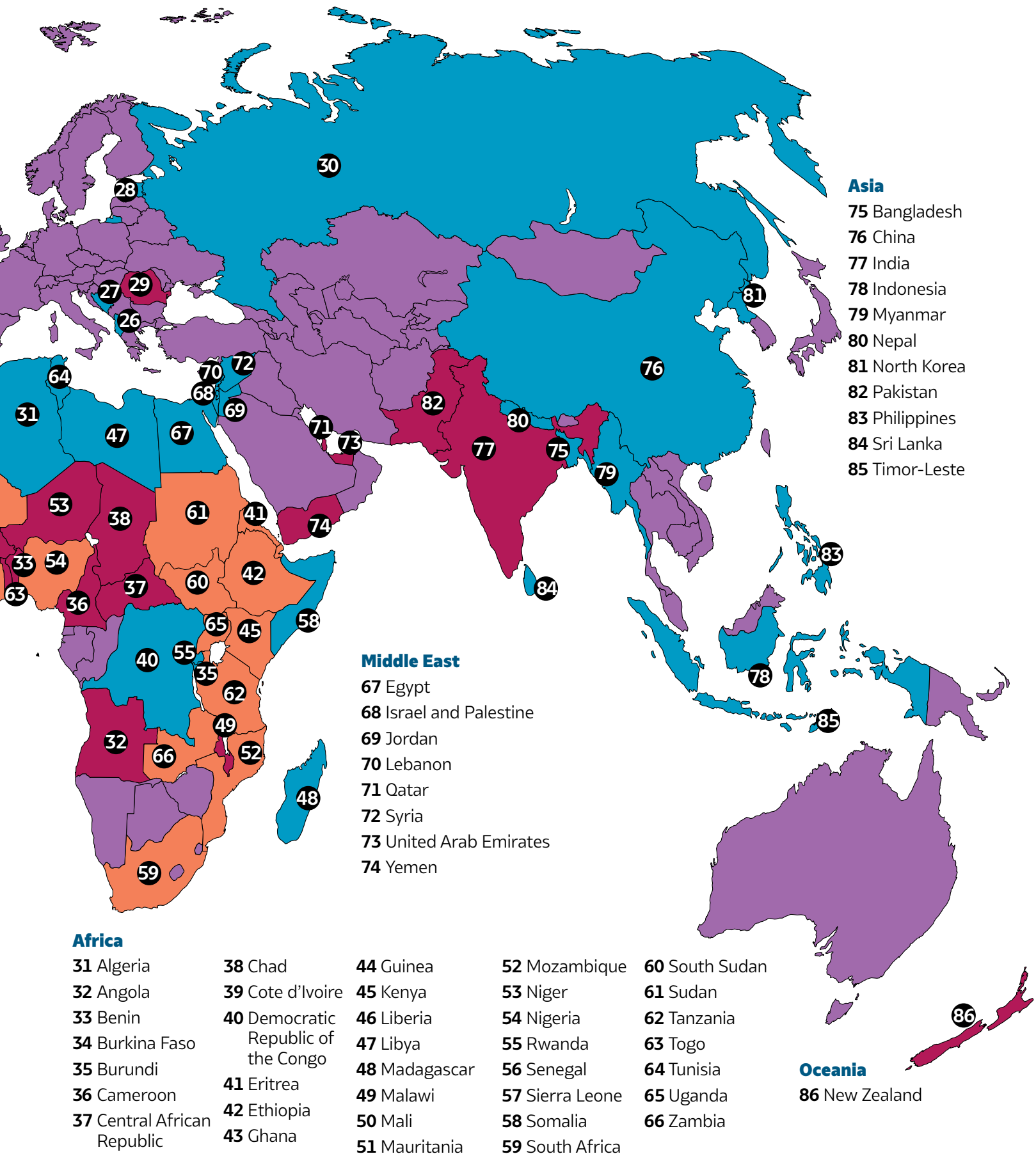

SENIOR STAFF

Ambassador (ret.) Mary Ann Peters
Chief Executive Officer, The Carter Center

Peace Programs

Hrair Balian, J.D.
Director, Conflict Resolution Program

David J. Carroll, Ph.D.
Director, Democracy Program

Yawei Liu, Ph.D.
Director, China Program

Laura Neuman, J.D.
Director, Global Access to Information Program

Laura M. Olson, LL.M., J.D., M.A.
Director, Human Rights Program

Cross-Program

P. Craig Withers Jr., M.H.A., M.B.A.
Senior Director, International Program Support

Health Programs

Dean G. Sienko, M.D., M.S.
Vice President, Health Programs

Stephen B. Blount, M.D., M.P.H.
Director, Special Health Projects

Eve H. Byrd, M.S.N., M.P.H.
Director, Mental Health Program

Kelly Callahan, M.P.H.
Director, Trachoma Control Program

William H. Foege, M.D., M.P.H.
Senior Fellow, Health Policy

Frank O. Richards Jr., M.D.
Director,
– River Blindness Elimination Program
– Lymphatic Filariasis Elimination Program
– Schistosomiasis Control Program

Adam Weiss, M.P.H.
Director, Guinea Worm Eradication Program

Operations

Phillip J. Wise Jr.
Vice President, Operations and Development;
Corporate Secretary

Deanna Congileo, M.A.
Director, Communications;
Press Secretary, Jimmy and Rosalynn Carter

Sabrina Burnett
Director, Human Resources

Finance

Christopher D. Brown, CPA
Vice President, Finance; Treasurer

Educational Programs

Lauren S. Kent-Delany, M.A.
Director, Educational Programs

Research

Steven H. Hochman, Ph.D.
Director, Research;
Faculty Assistant to President Carter

Office of Jimmy and Rosalynn Carter

Lauren L. Gay
Special Assistant to Jimmy Carter

Beth M. Davis
Special Assistant,
Presidential Scheduling

Melissa M. Montgomery
Special Assistant to Rosalynn Carter

INTERNS AND GRADUATE ASSISTANTS

The Carter Center sponsors a competitive internship program, bringing to Atlanta college students and recent graduates from universities around the world each semester. Interns and graduate assistants play a vital role in helping The Carter Center accomplish its peace and health initiatives, and interns serve in many capacities around the Center. In turn, The Carter Center provides a substantive learning experience that serves as a basis for interns to explore their career options and to develop professional skills. The 2018–2019 class of interns and graduate assistants numbered 133 students and recent graduates from 15 countries who spoke 28 languages. Over its history, The Carter Center has had 3,390 interns.



Carter Center intern Hannah Park traveled to Tunisia for the 2019 elections.

INTERNATIONAL TASK FORCE FOR DISEASE ERADICATION

Notable scientists and organizations come together in this Carter Center task force to evaluate the potential for eradicating or controlling infectious diseases. It monitors progress in disease eradication, reviews the status of selected diseases, and recommends opportunities for eradication or better control of diseases such as Guinea worm disease, river blindness, lymphatic filariasis, schistosomiasis, malaria, and measles.

Stephen B. Blount, M.D., M.P.H. (Chair)
Director, Special Health Programs
The Carter Center

J. Peter Figueroa, Ph.D.
Professor of Public Health,
Epidemiology and HIV/AIDS
University of the West Indies

Donald R. Hopkins, M.D., M.P.H.
Special Advisor, Guinea Worm
Eradication
The Carter Center

Fernando Lavadenz, M.D., M.P.H.
Senior Health Specialist
Health, Nutrition, and Population
The World Bank

Mwelecele Malecela, Ph.D., M.Sc.
Director, Department of Control
of Neglected Tropical Diseases
World Health Organization

David Molyneux, Ph.D., D.Sc., Hon. F.R.C.P.
Professor, Tropical Health
Sciences
Liverpool School of
Tropical Medicine

Ana Morice, M.D., M.Sc., M.P.H.
Independent Consultant

Stefan Swartling Peterson, Ph.D., M.P.H.
Chief, Health Section; Associate
Director, Programme Division
UNICEF

David A. Ross, Sc.D.
President and CEO
Task Force for Global Health

Dean Sienko, M.D., M.S.
Vice President, Health Programs
The Carter Center

Nilanthi R. de Silva, M.D.
Dean, Faculty of Medicine
University of Kelaniya

Laurence (Larry) Slutsker, M.D., M.P.H.
Director, Malaria and Neglected
Tropical Diseases
PATH

Jordan Tappero, M.D., M.P.H.
Senior Program Officer, Neglected
Tropical Diseases
Bill & Melinda Gates Foundation

Ricardo Thompson, Ph.D.
Senior Researcher, National
Institute of Health
Republic of Mozambique

Dyann Wirth, Ph.D., M.A.
Professor of Immunology and
Infectious Diseases
Harvard School of Public Health
Director of Harvard Malaria
Initiative

FRIENDS OF THE INTER-AMERICAN DEMOCRATIC CHARTER

The Friends of the Inter-American Democratic Charter comprises former presidents, prime ministers, and cabinet ministers from the Western Hemisphere who seek to increase the visibility of the tenets of the charter and to prevent democratic tensions from erupting into crises.

Diego Abente Brun
Former Minister of Justice and
Labor of Paraguay

Mariclaire Acosta
Former Undersecretary of Foreign
Relations for Human Rights and
Democracy of Mexico

Nicolás Ardito Barletta
Former President of Panama

Carlos Ayala Corao
Former President, Inter-American
Commission on Human Rights

Cecilia Blondet
Former Minister for the
Advancement of Women and
Human Development of Peru

Catalina Botero Marino
Former Special Rapporteur
for Freedom of Expression for
Inter-American Commission on
Human Rights

Humberto de la Calle
Former Vice President
of Colombia

Santiago Canton
Former Director of RFK Partners
for Human Rights for Robert F.
Kennedy Center for Justice and
Human Rights

Fernando Henrique Cardoso
Former President of Brazil

Jimmy Carter
Former President of the
United States of America

Jorge Castañeda
Former Minister of Foreign
Affairs of Mexico

Joe Clark
Former Prime Minister of Canada

Santiago Corcuera
U.N. Rapporteur and Chair for
Working Group on Enforced or
Involuntary Disappearances

Alejandro Foxley
Former Minister of Foreign
Affairs of Chile

Enrique García
Former Executive President
of the Development Bank of
Latin America

Diego García-Sayán
Former Foreign Minister of Peru

César Gaviria
Former President of Colombia

John Graham
Chair *Emeritus*, Canadian
Foundation for the Americas

Oswaldo Hurtado
Former President of Ecuador

Torquato Jardim
Former Justice of the Superior
Electoral Tribunal of Brazil

Serena Joseph-Harris
Former High Commissioner for the
Republic of Trinidad and Tobago
to the United Kingdom

Luis Alberto Lacalle
Former President of Uruguay

Samuel Lewis
Former Vice President of Panama

**Jennie K. Lincoln
(Executive Secretary)**
Senior Advisor for Latin America
and the Caribbean, The Carter
Center

John Maisto
Former U.S. Ambassador to the
Organization of American States

John Manley
Former Minister of Foreign
Affairs of Canada

Carlos Mesa
Former President of Bolivia

Andrés Pastrana
Former President of Colombia

Sonia Picado
Chair of the Board of Directors of
the Inter-American Institute of
Human Rights

Sergio Ramírez
Former Vice President of
Nicaragua

Sir Ronald Sanders
Member of the Commonwealth
Eminent Persons Group
2010–2011

Bruno Stagno
Former Foreign Minister of
Costa Rica

Eduardo Stein
Former Vice President of
Guatemala

Martín Torrijos
Former President of Panama

Fernando Tuesta Soldevilla
Former Director, National Office
of Electoral Processes, Peru

Joaquín Villalobos
Founder of the Farabundo Martí
National Liberation Front,
Signatory of the Peace Agreements
of El Salvador in 1992

THE CARTER CENTER MENTAL HEALTH TASK FORCE

Chaired by former First Lady Rosalynn Carter, the Mental Health Task Force focuses on mental health policy issues. It develops initiatives to reduce stigma and discrimination against people with mental illnesses; seeks equity for mental health care comparable to other health care; advances

prevention, promotion, and early intervention services for young children and their families; and works to increase public awareness and stimulate actions about mental health issues.

Rosalynn Carter, Chair

Renato D. Alarcon, M.D., M.P.H.

Professor of Psychiatry, *Emeritus*, Mayo Clinic

William R. Beardslee, M.D.

Director, Baer Prevention Initiatives, Boston Children's Hospital

Pamela Collins, M.D., M.P.H.

Professor of Psychiatry and Behavioral Sciences, University of Washington

Benjamin G. Druss, M.D., M.P.H.

Rosalynn Carter Endowed Chair in Mental Health, Rollins School of Public Health, Emory University

Mary Jane England, M.D.

Professor, Boston University School of Public Health

Rosa Gil, D.S.W.

President and Chief Executive Officer, Comunilife Inc.

W. Rodney Hammond, Ph.D.

Director (Retired), Division of Violence Prevention, Centers for Disease Control and Prevention

Ethleen Iron Cloud-Two Dogs, M.S.

Senior Tribal Prevention Specialist, Colorado State University

Stanley S. Jones Jr., J.D.

Partner; Nelson, Mullins, Riley and Scarborough, LLP

Nadine J. Kaslow, Ph.D., ABPP

Professor and Chief Psychologist, Department of Psychiatry and Behavioral Sciences, Emory University

Jennifer Olsen, D.Ph., M.P.H.

Executive Director, Rosalynn Carter Institute for Caregiving

Ruth Perou, Ph.D.

Behavioral Scientist, National Center on Birth Defects and Developmental Disabilities, U.S. Centers for Disease Control and Prevention

Sally Engelhard Pingree

President, The S. Engelhard Center; Trustee, The Charles Engelhard Foundation

Shekhar Saxena, M.D., FRCPsych., D.A.B., M.R.C.

Professor of Global Mental Health, Harvard T.H. Chan School of Public Health

Leslie Scallet, J.D.

Washington, D.C.

Joel Slack

President, Slack Consulting

Ex-Officio

Thomas H. Bornemann, Ed.D.

Former Director, Carter Center Mental Health Program

Kathryn Cade

Vice Chair, Carter Center Board of Trustees

Gregory L. Fricchione, M.D.

Associate Chief of Psychiatry, Massachusetts General Hospital

John J. Gates, Ph.D.

Former Director, Carter Center Mental Health Program

Larke Huang, Ph.D.

Director, Office of Behavioral Health Equity, SAMHSA

THE ROSALYNN CARTER FELLOWSHIPS FOR MENTAL HEALTH JOURNALISM ADVISORY BOARD

Advisory board members select fellows and serve as mentors who provide technical assistance and share professional contacts within their fields of expertise.

Kathryn Cade

Carter Center Mental Health Task Force Liaison

Caroline S. Clauss-Ehlers, Ph.D.

Associate Professor, Rutgers University

Benjamin G. Druss, M.D., M.P.H.

Rosalynn Carter Endowed Chair for Mental Health, Rollins School of Public Health, Emory University

Larry Fricks

Deputy Director, SAMHSA-HRSA, Center for Integrated Health Solutions

Katie Hawkins-Gaar

Digital Innovations Faculty, Poynter

Kay Redfield Jamison, Ph.D.

Professor of Psychiatry, The Johns Hopkins University School of Medicine

Hank Klibanoff

Professor of Practice, Creative Writing Program, Emory University

Lawrence A. Kutner, Ph.D.

Executive Director, Stanford Pre-College Studies, Stanford University

Bill Lichtenstein

President, Lichtenstein Creative Media

Tori Murden McClure, M.Div., J.D., M.F.A.

President, Spalding University

Bob Meyers

President, *Emeritus*, National Press Foundation

Ellen Mickiewicz, Ph.D.

James R. Shepley Professor of Public Policy Studies, Duke University

Arlene Morgan

Assistant Dean, School of Media and Communication, Temple University

International Advisors

Sultana Afdahl

CEO, World Innovation Summit for Health, Qatar

Yahira Rossini Guzmán Sabogal

Head of Mental Health, Universidad de la Sabana, Colombia

Victor M. García

Assistant Professor, Universidad de la Sabana, Colombia

Cristina Lupu

Executive Director, Center for Independent Journalism, Romania

Zane Wilson

Founder South African Depression and Anxiety Group, South Africa

BOARD OF COUNCILORS

The Board of Councilors is a leadership advisory group that promotes understanding of and support for The Carter Center in advancing peace and health around the world. Members attend quarterly presentations and act as advocates for The Carter Center.

Chair

Dan T. Cathy
Chairman, President and CEO
Chick-fil-A

Vice Chair

Shyam K. Reddy
Chief Administrative Officer
and Senior Vice President of
Corporate Development
BlueLinux Corporation

Life Members

Henry L. Aaron
The Atlanta Braves

H. Inman Allen
Ivan Allen Company

Tricia Allen

Claire “Yum” Arnold
Leapfrog Services

James S. Balloun

W. Frank Barron Jr.
Rome Coca-Cola
Bottling Company

Frank J. Belatti
Equicorp Partners

Paula Lawton Bevington
Bevington Advisors

Elizabeth K. Blake

Arthur M. Blank
The Arthur M. Blank
Family Foundation

Charles M. Brewer
Las Catalinas Holding Company

Martha Finn Brooks
Director
Bombardier, Jabil Circuit,
Constellium, and CARE USA

Kenneth G. Byers Jr.
Byers Engineering Company

President Jimmy Carter

Rosalynn Carter

John L. Clendenin
BellSouth Corp.

Robert B. Colgin
Publisher
The Social List of Atlanta, Georgia

Shan Cooper
Atlanta Committee for Progress

Ann Wilson Cramer
Coxe Curry & Associates

Bradley N. Currey Jr.
Rock-Tenn Company

A. W. “Bill” Dahlberg
Mirant Corp.

Walter W. Driver Jr.
Goldman Sachs & Co.

L. Reade Fahs
National Vision

J. Rex Fuqua
Fuqua Capital Corporation

E. Alex Gregory
YKK Corporation of America

John B. Hardman, M.D.

Laura Hardman

Philip J. Hickey Jr.

Robert M. Holder Jr.
The RMH Group

W. Thomas Johnson
CNN News Group

Ingrid Saunders Jones
The Coca-Cola Company

James R. Lientz Jr.
Safe Harbor Consulting

Dennis P. Lockhart
Federal Reserve Bank of Atlanta

Gay M. Love
Printpack

James R. Margard

Kent C. “Oz” Nelson
United Parcel Service

Dr. Lauren Speeth
The Elfenworks Foundation

Robert E. “Ted” Turner III
Turner Enterprises

Jack H. Ward
Hodges Ward Elliott

Robert A. Yellowlees
Global Payments

Limited Term Members

David Abney
Chairman and Chief
Executive Officer
United Parcel Service

Raydean M. Acevedo
President and CEO
Research Management Consultants

Mark C. Adams
Managing Director
J.P. Morgan Chase & Co.

Harsha V. Agadi
Chairman
GHS Holdings

Miles Alexander
Partner
Kilpatrick Townsend & Stockton

David Allman
Founder and Chairman
Regent Partners

Elkin Goddard Alston

Gayle Alston

Robert E. Baker
Partner
DHR International

Gregory T. Baranco
President
Baranco Automotive Group

James F. Barksdale
President
Equity Investment Corporation

Thomas A. Barrow III

Bryan Batson
President
Atlanta Gas Light Company

Mark R. Bell II, Ph.D.
Head of Family Office Services
and Private Capital
Balentine

Daniel Berman
Founder, Chairman, and CEO
PharmaCentra

Kathy Betty

J. Veronica Biggins
Managing Director
Diversified Search

Joseph Bild
Managing Partner
Bild Alternative Investment Corp.

Robert R. Binns
President
Air Wisconsin Airlines

Becky Blalock
Managing Partner
Advisory Capital

Emmet Bondurant
Partner
Bondurant, Mixson & Elmore

Susan V. Booth
Artistic Director
Alliance Theatre

Raphael Bostic, Ph.D.
President and CEO
Federal Reserve Bank of Atlanta

Maceo A. Brown
President
System 5 Electronics

Amanda Brown-Olmstead
President/Chief Executive Officer
A. Brown-Olmstead Associates

Annie Hunt Burriss, Ph.D.
CEO
Jinfiniti Diagnostics

Richard Carrano
Director
Purchasing Power

Amy Carter

Chip and Becky Carter

Hugh A. Carter Jr.
Chairman and President
Darby Printing Company

Jack and Elizabeth Carter

James and Sally Carter

Hon. Jason and Kate Carter

Jeff and Annette Carter

Joshua and Sarah Carter

**Sarah Carter, Ph.D., and
Brendan Murphy, Ph.D.**

Louis Centofanti, Ph.D.
President
Perma-Fix Environmental Services

John and Mirabai Chuldenko

Cameron Clayton
General Manager, IBM Watson
Content
The Weather Company

David H. Cofrin
Attorney
Lamar, Archer & Cofrin

Hon. Terry L. Coleman
Principal
Coleman Consulting

J. Lawrence Connolly

Stuart Countess
Chief Administrative Officer
and Vice President
Kia Motors Manufacturing Georgia

Joel H. Cowan
President
Habersham & Cowan

Lacy Curry
Director
Piedmont Fayette Hospital

Erroll B. Davis Jr.
Former Superintendent
Atlanta Public Schools

F. T. “Tread” Davis Jr.
Senior Counsel
Dentons US

Cynthia N. Day
President and CEO
Citizens Trust Bank

Clark Dean
Senior Managing Director,
Transaction Sciences
Transwestern

John Deushane
President and General Manager
WXIA Television, 11 Alive

David H. Dixon
Senior Managing Partner
OneStreet Residential

Paul D. Donahue
Chairman and Chief Executive
Officer
Genuine Parts Company

BOARD OF COUNCILORS

Carolyn Donnelly
Managing Director, Marketing and
Strategic Priorities
CIBC Private Wealth Management

Michael S. Donnelly
Atlanta Regional President
Wells Fargo of Georgia

Michael P. Doss
President and Chief Executive
Officer
Graphic Packaging Holding
Company

Karen I. Duckett
Owner and CEO
Duckett Design Group

Lisa A. Dunavin
Managing Principal
Cresa

M. Michael Egan
Senior Partner
Owen, Gleaton, Egan, Jones &
Sweeney

Jimmy Etheredge
Senior Managing Director
Accenture

Joseph W. Evans
Vice Chairman
Cadence Bancorporation

Michael P. Fahey
Partner
PricewaterhouseCoopers

Hon. R. Keegan Federal Jr.
Founder and Senior Partner
The Federal Firm

Henry David “Hank” Fellows Jr.
Partner
Fellows LaBriola

R. Fenton-May, Ph.D.
President and CEO
CarrierWeb

Christian Fischer
President and CEO
Georgia-Pacific

Kevin D. Fitzpatrick Jr.
Attorney
DeLong, Caldwell, Bridgers,
Fitzpatrick, & Benjamin

Pegi Follachio
Follachio & Associates

Wesley A. French
Managing Director
United Capital Financial Advisors

Patricia A. Fritz
Vice President of Corporate Affairs
UCB

Mary Ellen Garrett
Senior Vice President, Investments
The Garrett Group/Merrill Lynch

Praveen Ghanta
Founder
HiddenLevers

Taylor Glover
President and CEO
Turner Enterprises

Kevin Greiner
President and Chief
Executive Officer
Gas South

Bruce C. Gunter
Civitas Housing Group

Julie Haley
CEO and Co-Founder
Edge Solutions

Nancy D. Halwig
Senior Vice President,
Middle Market
BBVA

Maryanne Q. Hancock
Chief Executive Officer
Y Analytics

Hubert L. “Herky” Harris Jr.

Thomas J. Harrold Jr.
Member
Miller & Martin

Ellen Weaver Hartman
Hartman Public Relations

David B. Hartnett
Chief Economic
Development Officer
Metro Atlanta Chamber

Greg K. Hecht
Partner
Hecht Walker

Babette Henagan
Managing Partner
Linx Partners

Glenn P. Hendrix
Chairman
Arnall, Golden, Gregory

Gary M. Henschen, M.D.

Tom Hensley
President
Fieldale Farms Corporation

Jeff Hilimire
CEO
Dragon Army

John R. Holder
Chairman and Chief Executive
Officer
Holder Properties

Philip E. Holladay Jr.
Partner
King & Spalding

Lynne F. Homrich
Founding Executive
Chairwoman and CEO
League of Change Institute

Bob Hope
President
Hope-Beckham

Susan Hrib
Co-Founder and CEO
Atlanta Music Fund

Travis D. Hughes
Founder and Broker in Charge
Hughes Investment Partners

Farley A. Hunter
F. A. Hunter & Associates

Christine Hurtsellers
Chief Executive Officer
Voya Investment Management

Henna Inam
CEO
Transformational Leadership

Sara Irvani
CEO
Okabashi Brands

Mitchell B. Jacoby
Senior Vice President
The Jacoby Group

George H. Johnson
President
George H. Johnson Properties

Stanley S. Jones
Partner
Nelson Mullins Riley &
Scarborough

Paul Q. Judge, Ph.D.
Founder
Judge Ventures

Nancy Juneau
CEO
Juneau Construction

Murad Karimi
Founder and CEO
Mosaic Management

Katharine Kelley
President and CEO
Green Street Properties

Jay Kelly
Director
Jay Kelly Interactive Design

Michael J. Kelly
David Kirkpatrick
Vice President
IMG College Licensing

Linda A. Klein
Senior Managing Shareholder
Baker, Donelson, Bearman,
Caldwell & Berkowitz

Kerry W. Kohnen
Sr. Vice President of Payer and
Population Health Strategies
SCL Health

Sue Kolloru Barger
VP of Corporate Strategy
Delta Air Lines

Wendy W. Kopp
Senior Vice President
Capital Group

James B. Langford Jr.
President
FC Solutions, Inc.

Craig Lesser
Managing Partner
Pendleton Group

William H. Linginfelter
Area President/Georgia,
South Carolina
Regions Bank

Russ Lipari
President
Validus Group

David Llewellyn

Stephen Lockyer
President
Confederation Capital Partners

Keith W. Mason
Principal
KWM Capital Management

Darrell J. Mays
Chief Executive Officer
Pensare Acquisition Corp.

Dominic C. Mazzone
Managing Director
Mazzone & Associates

Barry C. McCarthy
President and CEO
Deluxe Corporation

Michael A. McCarthy
Director of Research and Principal
Shapiro Capital Management

Wade F. McKenzie
President
PhyTest

Robert H. McKinney
First Indiana Corporation

Daniel McMorrow
General Manager
D-Mac Industries

Charles H. “Pete” McTier

Russell Medford, M.D., Ph.D.
Founder and Chief Executive
Officer
Covanos

D. Kris Miller
President
Ackerman & Co.

Lorraine Miller
Senior Vice President, Director of
Mergers and Acquisitions
MidSouth Bancorp

James T. Mills Jr.
Chief Operating Officer
Integro Benefits

Stuart Mills
Chairman
Leighton Mills

Joseph C. Montgomery
Assistant Head of School for
Strategic Initiatives
Darlington School

C. David Moody Jr.
President and CEO
C.D. Moody Construction
Company

Mary S. Moore
Founder and CEO
The Cook's Warehouse

Bartow Morgan Jr.
Executive
Renasant Bank

Jean Mori

Ralph R. Morrison
Partner
Wallace Morrison & Casteel

Emory L. Morsberger
Principal
Morsberger Revitalization

Richard S. Novack
President and General Manager,
MidSouth Market
Cigna

Colleen Nunn

Daniel E. O'Neill
O'Neill Management Consulting

Dorothy B. Padgett

Thomas H. Paris III
Managing Director, Government
Affairs Practice
Taylor English Decisions

Sunny K. Park
Chief Executive Officer
General Building Maintenance

Greg Parker
Founder
Parker's Corporation

William Pate
President and CEO
Atlanta Convention and
Visitors Bureau

Frank Patterson
President
Pinewood Atlanta Studios

Fred Perpall
Chief Executive Officer
The Beck Group

Egbert L. J. Perry
Chairman and Chief
Executive Officer
The Integral Group

Jerry Perullo
Chief Information Security Officer
Intercontinental Exchange

G. P. "Bud" Peterson
Georgia Institute of Technology

**Elizabeth Plunkett-Buttimer,
Ph.D.**
Chairman and Chief
Executive Officer
Bowdon Manufacturing Company

Helen Smith Price
Vice President of Global
Community Affairs
The Coca-Cola Company

Jenny Pruitt
CEO
Atlanta Fine Homes Sotheby's
International Realty

John Pruitt
WSB Channel 2

William T. Ratliff III
Chairman
New South Federal Savings Bank

Jim Reed
President
YKK Corporation of America

Gary M. Reedy
Chief Executive Officer
American Cancer Society

Johanna Ellis Reisinger
Owner
Atlanta Classic Cars

Sarah and Stephen Reynolds

Matt Richburg, Ph.D.
Managing Partner
Ampersand Leadership Group

E. Hearst Roane, Esq.

Jean R. Rollins
President
The C Three Group

Gerald A. Rosenthal
Rosenthal, Levy, Simon & Sosa

H. Jerome Russell Jr.
President
H. J. Russell & Company

Teya Ryan
CEO and President
Georgia Public Broadcasting

Ahmed Salama
CEO
Oriental Weavers USA

D. Jack Sawyer Jr.
President, Southeastern Region
Wilmington Trust Wealth Advisory

Jackie Saylor
Partner
The Saylor Law Firm

David W. Scheible

Jennifer L. Scully
President and CEO
Clinical Resources

R. K. Sehgal

Laura Turner Seydel
Chairperson
Captain Planet Foundation

Neeli G. Shah, Esq.
The Law Offices of Neeli Shah

William M. Sharp Sr.
Partner
Holland & Knight

Nzinga Shaw
Global Chief Diversity and
Inclusion Officer
Starbucks Corporation

Jane E. Shivers
Shivers Consulting

Jim Simpson
President, Georgia Region
Kaiser Foundation Health Plan

Christine T. St.Clare
Founder and President
St.Clare Advisors

Ann G. Stallard

Robert E. Stanley
Partner
Stanley, Esrey & Buckley

William J. Stanley III
Principal
Stanley, Love-Stanley

Richard E. "Ricky" Steele Jr.
Chief Executive Officer
Steele Technology Partners

Connie W. Stewart

Elane Stock
Director
Equifax

Wally Stover
CEO
Wally Stover Homes

Alexis Sulyma
Director, Public Health
Operating Unit
Northrop Grumman
Information Systems

Caroline Scott Talley
Senior Counsel
Parker, Hudson, Rainer & Dobbs

Alexander C. Taylor
President and CEO
Cox Enterprises

Bernard Taylor Sr.
Partner
Alston & Bird

R. Scott Taylor Jr.
President
Carter

Lizanne Thomas
Partner-in-Charge, Southern
U.S. Region
Jones Day

Michael R. Thomas
Chairman and CEO
Thomas Financial Group

Mark W. Tipton
Georgia Regional President
IBERIABANK

Timothy C. Tuff

Mark A. van Weegen
Vice President
A. T. Kearney

Paul E. Viera Jr.
CEO and Partner
EARNEST Partners

Steven C. Voorhees
Chief Executive Officer
WestRock Company

Valery Voyles
Chairman and CEO
Ed Voyles Automotive Group

John F. "Jack" Ward

William L. Warren
Partner
Eversheds Sutherland (U.S.)

Dexter B. Warrior
Principal and Chief Operating
Officer
T. Dallas Smith & Company

Jack H. Watson Jr.
Alumni Commissioner
National Portrait Gallery

J. Wade Weeks
Office Managing Partner
Grant Thornton

James G. Wetrich
CEO
The Wetrich Group

D. Richard Williams
Chairman
Primerica

Jeff Williams
Managing Partner
US Strategic Capital Venture Fund

Rocky Williford
Founder and CEO
BlackCool & Co.

John F. Wilson III
President and COO
Rollins

Jim Winestock
Winestock Foundation

John C. Yates
Partner
Morris, Manning & Martin

Cynthia Hardy Young
CEO and Founder
Pivot Global Partners

Sam Zamarripa
Founder and President
Zamarripa Capital

Ex-Officio Members

The Honorable Brian P. Kemp
Governor
State of Georgia

**The Honorable Keisha
Lance Bottoms**
Mayor
City of Atlanta

Claire E. Sterk, Ph.D.
President
Emory University

THE CARTER CENTER BOARD OF TRUSTEES

The Carter Center is governed by its Board of Trustees, which oversees the Center's assets and advances its objectives and goals.

Jason Carter
Chair
The Carter Center
Partner
Bondurant, Mixson &
Elmore, LLP

Kathryn E. Cade
Vice Chair
The Carter Center
Co-chair
Rosalynn Carter Institute
for Caregiving

Terrence B. Adamson
Vice President, Global Law Affairs
The Boeing Company
General Counsel
Boeing International

Arthur M. Blank
Owner and Chairman
Atlanta Falcons
Chairman
The Arthur M. Blank
Family Foundation

Richard C. Blum
Chairman
Blum Capital Partners

Susan A. Cahoon
Partner
Kilpatrick Townsend &
Stockton, LLP

Jimmy Carter
Founder

Rosalynn Carter
Founder

The Hon. Gordon D. Giffin
Partner
Dentons US, LLP

Ben F. Johnson III
Retired Partner
Alston & Bird

Sherry Lansing
CEO
The Sherry Lansing Foundation

Douglas W. Nelson
Retired President and CEO
Annie E. Casey Foundation

Photography Credits

Darren Arthur: 5 bottom left; Ron Borden: 31, 76, 100; CAICET/Oscar Noya Alarcón: 18; The Carter Center: 4 right; Peter Frank Edwards/Redux: 7; Soya Ellison: 1, 26; Hector Emanuel: 49; Gates Archive/Dominique Catton: cover; Jane Hahn: 9, 14, 36, 106; Caroline Joe: 8 bottom; Catalin Marin: 2, 20, 96; Steve Maxwell: 69; Ruth McDowall: 5 top right, 28; Khaled Nasraoui: 12; Mark Pelletier: 60; Sam Phelps: 5 bottom right, 24; Lisa Satterfield: 4 left; Michael A. Schwarz: 8 top, 16, 57; Kishor Sharma: 6; Emily Staub: inside front cover; Scott Umstadt: 10, 39; Ryan Youngblood: 22.

Wendell S. Reilly
Managing Partner
Grapevine Partners

Marjorie M. Scardino
Chairman
London School of Hygiene and
Tropical Medicine

Justice Leah Ward Sears
Partner
Smith, Gambrell & Russell

D. Douglas Shipman
President and CEO
Woodruff Arts Center

Hugo X. Shong
Founding General Partner
IDG Capital Partners

Claire E. Sterk, Ph.D.
President
Emory University

Chilton D. Varner
Partner
King & Spalding, LLP

Gregory J. Vaughn, M.D.
Consultant
Spencer Stuart

Ellen H. Yankellow, Pharm.D.
President and CEO
Correct Rx Pharmacy
Services Inc.

Trustees Emeritus

Bradley N. Currey Jr.
Retired Chairman and CEO
Rock-Tenn Company

The Hon. James T. Laney
Former U.S. Ambassador
to South Korea

John J. Moores
Investor
San Diego Padres

Kent C. "Oz" Nelson
Retired Chairman and CEO
United Parcel Service



Two children run across the desert near a camp for displaced persons in Mali.

THE
CARTER CENTER



One Copenhill
453 Freedom Parkway
Atlanta, Georgia 30307
(404) 420-5100
www.cartercenter.org